



US00D850769S

(12) **United States Design Patent**
Shyllon

(10) **Patent No.:** **US D850,769 S**
(45) **Date of Patent:** **** Jun. 11, 2019**

- (54) **SHOE**
- (71) Applicant: **NIKE, Inc.**, Beaverton, OR (US)
- (72) Inventor: **Tamimu A. Shyllon**, Portland, OR (US)
- (73) Assignee: **NIKE, Inc.**, Beaverton, OR (US)
- (**) Term: **15 Years**
- (21) Appl. No.: **29/636,884**
- (22) Filed: **Feb. 12, 2018**
- (51) **LOC (11) Cl.** **02-04**
- (52) **U.S. Cl.**
USPC **D2/953; D2/951**
- (58) **Field of Classification Search**
USPC D2/902, 906, 908, 916, 918, 925,
D2/946-962, 977; 36/3 B, 22 R, 24.5,
36/25 R, 28, 32 R, 34 R, 59 C, 67 A, 103
CPC A43B 13/00; A43B 13/02; A43B 13/023;
A43B 13/026; A43B 13/04; A43B 13/08;
A43B 13/10; A43B 13/12; A43B 13/14;
A43B 13/141; A43B 13/143; A43B
13/16; A43B 13/18; A43B 13/181; A43B
13/187; A43B 13/189; A43B 13/20; A43B
13/22; A43B 13/223; A43B 13/24; A43B
13/28; A43B 13/30; A43B 13/32; A43B
13/34; A43B 13/36
See application file for complete search history.

- 5,852,887 A * 12/1998 Healy A43B 5/00
36/88
- D474,583 S * 5/2003 Link D2/951
- D502,594 S * 3/2005 Belley D2/951
- D554,836 S * 11/2007 Shaffer D2/947
- D577,184 S * 9/2008 McMillan A43B 3/26
D2/951
- D586,093 S * 2/2009 Mermet D2/951
- D614,839 S * 5/2010 Bizzo D2/951
- D637,381 S * 5/2011 Zappiello D2/951
- D643,198 S * 8/2011 Young D2/953
- 8,079,159 B1 * 12/2011 Rosa A43B 7/142
36/114
- D689,679 S * 9/2013 McClaskie D2/951
- 8,938,889 B2 * 1/2015 Rosa A43B 7/144
36/114
- D738,077 S * 9/2015 Montross D2/951
- D744,211 S * 12/2015 Kirschner D2/951
- D776,412 S * 1/2017 Carboy A43B 13/141
D2/951
- D778,566 S * 2/2017 Chang A43B 13/122
D2/951
- D798,037 S * 9/2017 Montross A43B 7/1445
D2/951

(Continued)

Primary Examiner — T Chase Nelson
(74) *Attorney, Agent, or Firm* — Shook, Hardy & Bacon,
L.L.P.

(57) **CLAIM**

The ornamental design for a shoe, as shown and described.

DESCRIPTION

FIG. 1 is a plan view of a shoe showing my design;
FIG. 2 is a rear perspective view thereof; and,
FIG. 3 is a front perspective view thereof.
The even-length broken lines are directed to environment,
represent unclaimed subject matter, and form no part of the
claimed design.

1 Claim, 3 Drawing Sheets

(56) **References Cited**
U.S. PATENT DOCUMENTS

- D238,123 S * 12/1975 Davis D2/960
- 4,316,335 A * 2/1982 Giese A43B 5/00
36/129
- D322,508 S * 12/1991 Riecken D2/961
- D330,112 S * 10/1992 Hatfield D2/953
- 5,287,638 A * 2/1994 Preston A43B 13/20
36/28

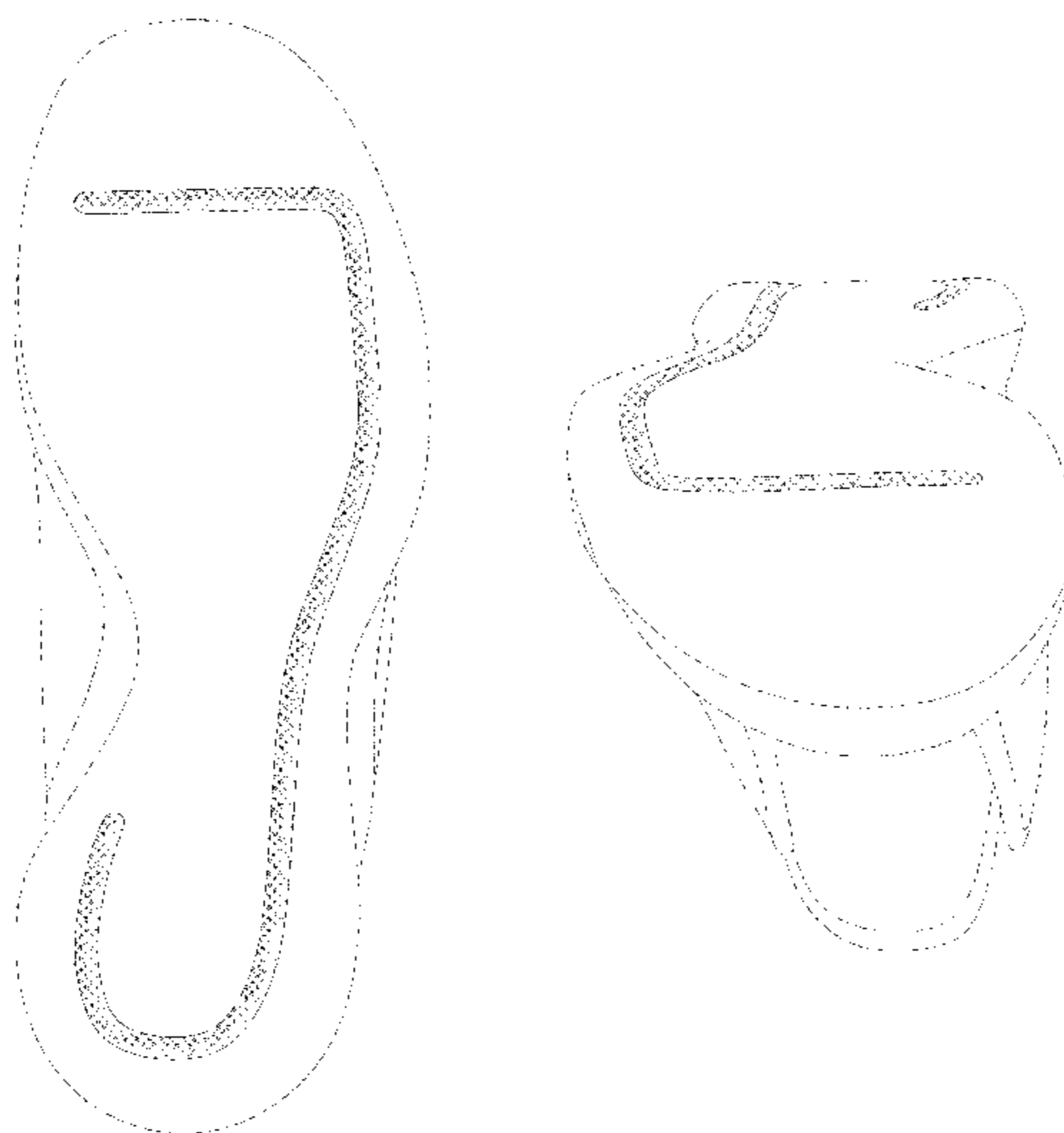

(56)

References Cited

U.S. PATENT DOCUMENTS

D798,547 S * 10/2017 Hobson A43B 5/00
D2/908
D812,877 S * 3/2018 Link D2/954
D825,161 S * 8/2018 Gibson A43B 13/14
D2/953
D828,988 S * 9/2018 Gibson D2/957
D836,310 S * 12/2018 Stauffer D2/951
2011/0302806 A1* 12/2011 Auger A43B 7/1445
36/44
2015/0135558 A1* 5/2015 Inomata A43B 13/14
36/25 R
2015/0351492 A1* 12/2015 Dombrow A43B 13/122
36/102
2016/0353835 A1* 12/2016 Hesterberg A43B 13/141
2017/0280823 A1* 10/2017 Langvin A43B 3/26
2018/0020766 A1* 1/2018 Edwards A43B 3/26
36/97
2018/0199666 A1* 7/2018 Moriyasu A43B 13/16
2018/0338579 A1* 11/2018 Cortez A43B 13/127

* cited by examiner

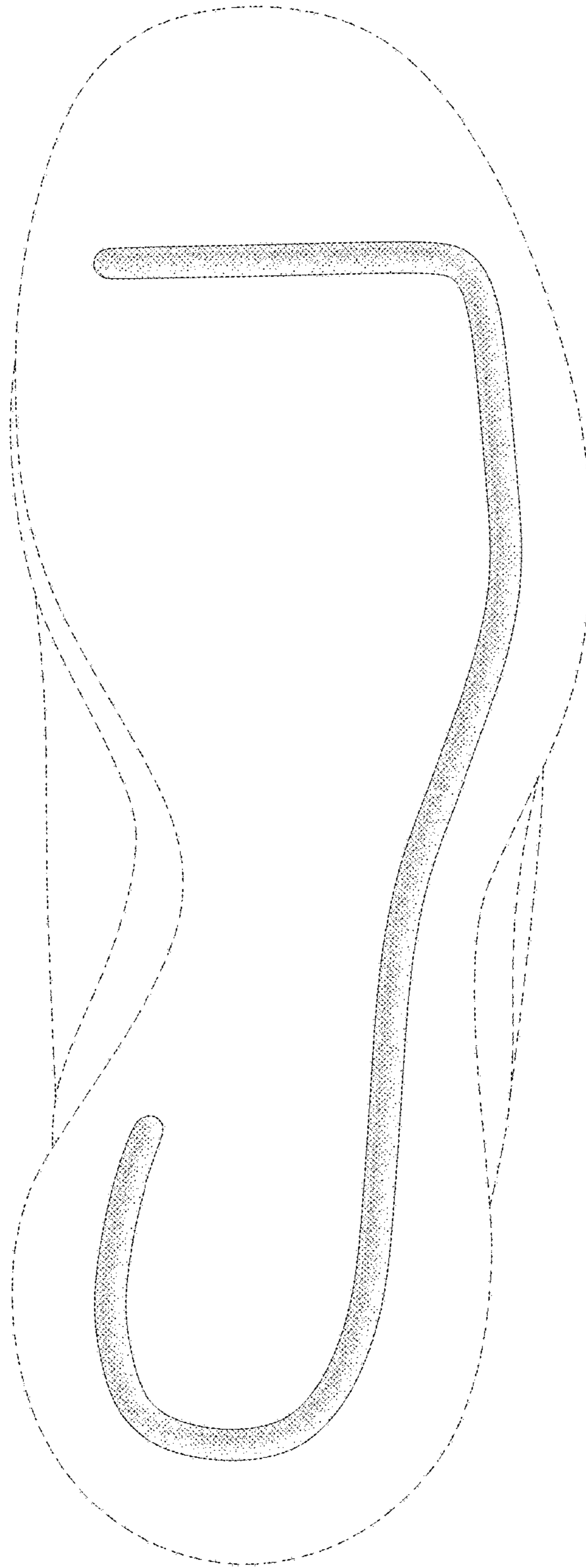

FIG. 1

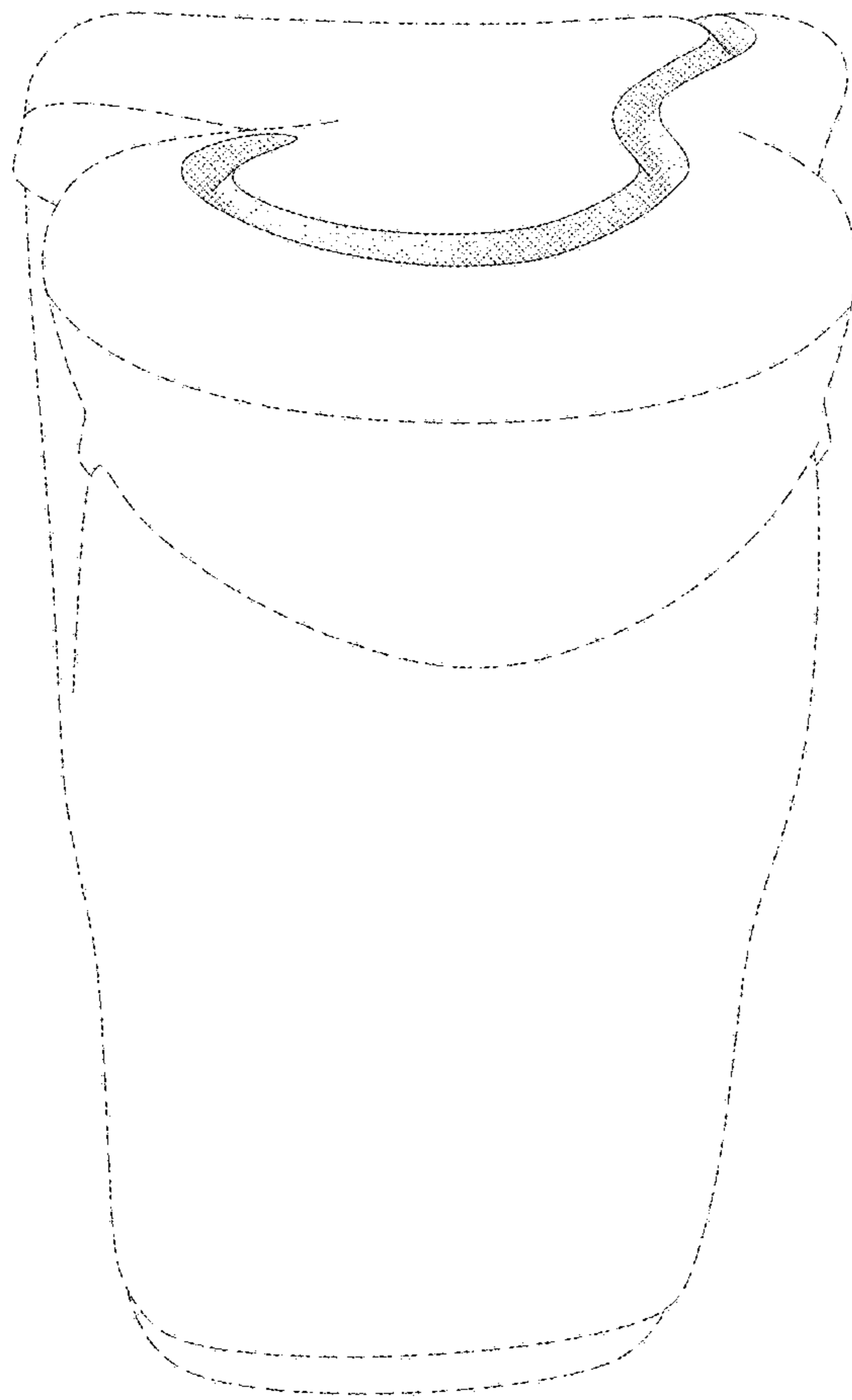

FIG. 2

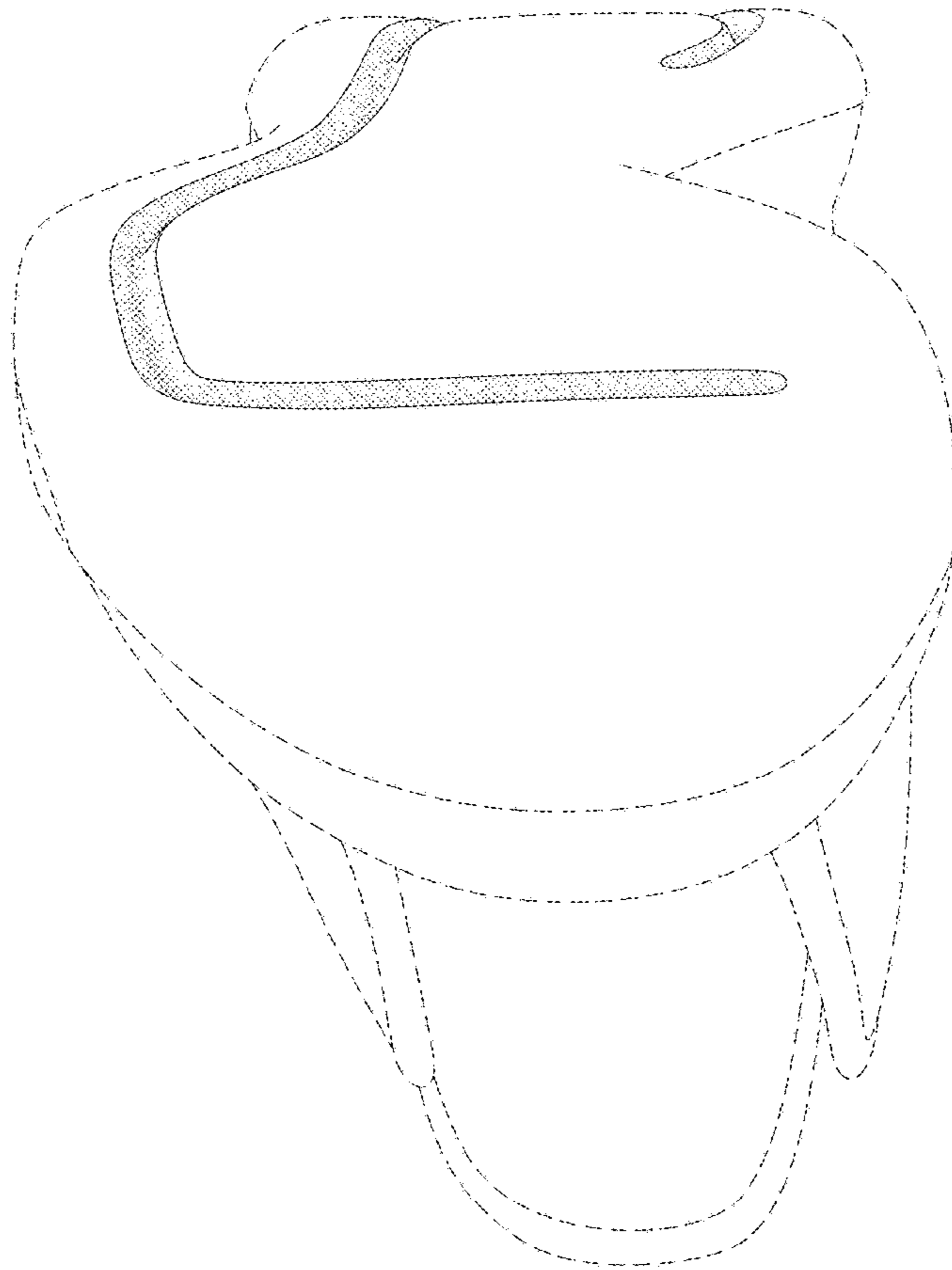

FIG. 3