



US00D850709S

(12) **United States Design Patent**
Tian et al.

(10) **Patent No.:** **US D850,709 S**
(45) **Date of Patent:** **** Jun. 4, 2019**

(54) **LIGHT FIXTURE**

(71) Applicant: **NJZ Lighting Technology**, Peachtree
Corners, GA (US)

(72) Inventors: **Wen Feng Tian**, Nanjing (CN); **Cheng
Lin Pan**, Nanjing (CN); **Jie Yu Shu**,
Nanjing (CN); **Jing Fang Miao**,
Nanjing (CN)

(73) Assignee: **NJZ Lighting Technology**, Peachtree
Corners, GA (US)

(**) Term: **15 Years**

(21) Appl. No.: **29/623,570**

(22) Filed: **Oct. 25, 2017**

(51) **LOC (11) Cl.** **26-05**

(52) **U.S. Cl.**
USPC **D26/138**

(58) **Field of Classification Search**
USPC D26/76, 78, 79, 80, 81, 82, 83, 85, 86,
D26/88, 90, 93, 111, 113, 118, 119, 120,
D26/121, 122, 138, 139, 140, 141, 142,
D26/152

CPC F21S 2/00; F21S 4/00; F21S 4/003; F21S
4/005; F21S 4/006; F21S 4/007; F21S
4/008; F21S 6/00; F21S 8/00; F21S
8/024; F21S 8/026; F21S 8/031; F21S
8/033; F21S 8/035-8/037; F21S 8/04;
F21S 8/043; F21S 8/063

See application file for complete search history.

(56) **References Cited**

U.S. PATENT DOCUMENTS

D355,502 S * 2/1995 Liao D26/63
D442,313 S * 5/2001 Wojtkowiak D26/71

D573,285 S * 7/2008 Zettl D26/63
D656,654 S * 3/2012 Wauters D26/89
D708,385 S * 7/2014 Krogman D26/118
D718,478 S * 11/2014 Adams D26/28
D770,075 S * 10/2016 Huang D26/74
D775,404 S * 12/2016 Adams D26/118
D778,487 S * 2/2017 Salomon D26/138
D794,243 S * 8/2017 Bryant D26/138
D797,361 S * 9/2017 Deyaf D26/120
D820,509 S * 6/2018 Nathans D26/138
D824,078 S * 7/2018 Waldmann D26/89
D834,235 S * 11/2018 Gambrel D26/89

* cited by examiner

Primary Examiner — Natasha Vujcic

(74) *Attorney, Agent, or Firm* — James Joyce; Godfrey &
Kahn, S.C.

(57) **CLAIM**

The ornamental design for a light fixture, as shown and
described.

DESCRIPTION

FIG. 1 is a top front perspective view of a light fixture
showing our new design;
FIG. 2 is a bottom rear perspective view thereof;
FIG. 3 is a front view thereof;
FIG. 4 is a rear view thereof;
FIG. 5 is a right side view thereof;
FIG. 6 is a top view thereof;
FIG. 7 is a left side view thereof; and,
FIG. 8 is a bottom view thereof.

The broken lines in the figures show portions of the light
fixture that form no part of the claimed design.

1 Claim, 8 Drawing Sheets

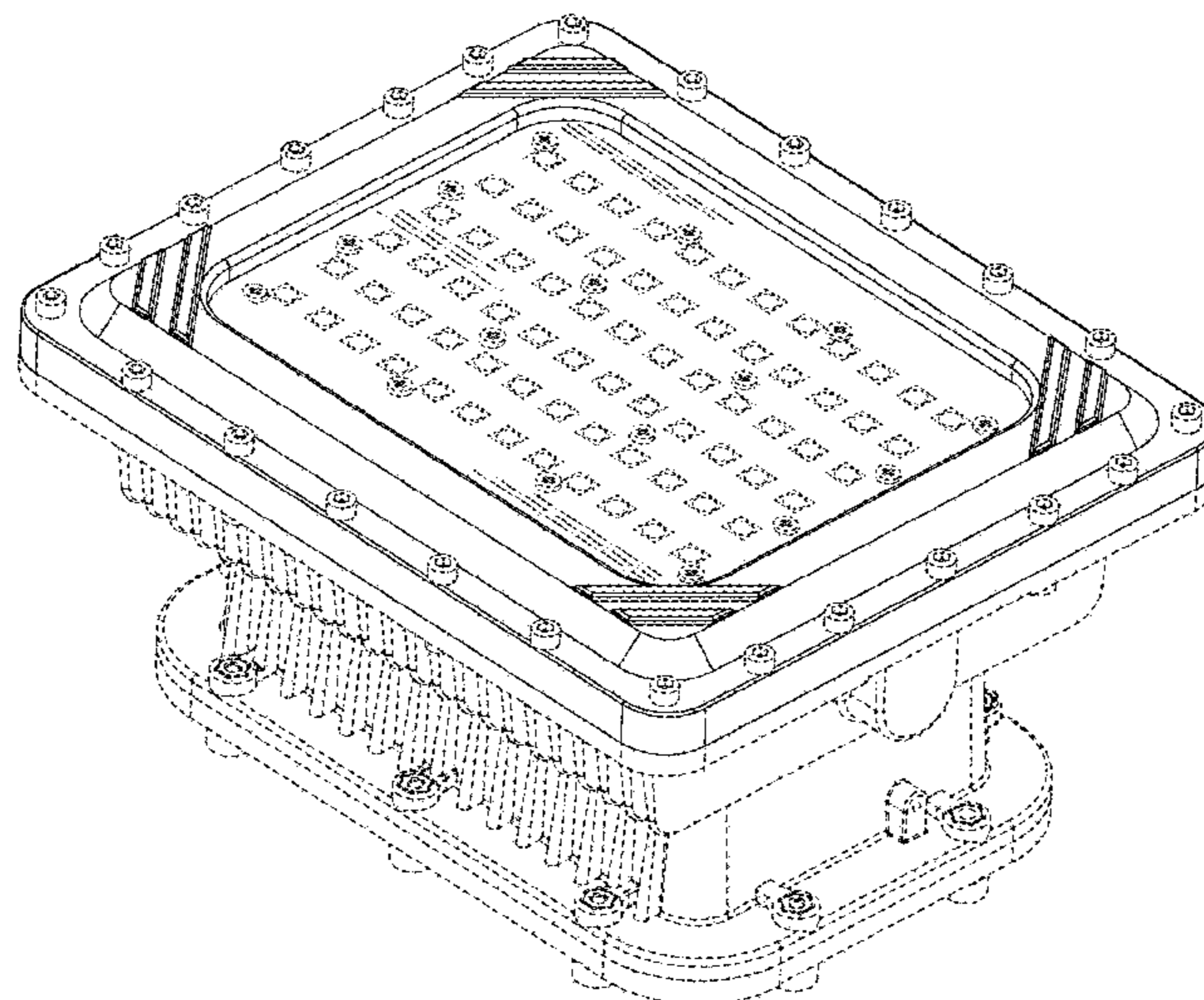

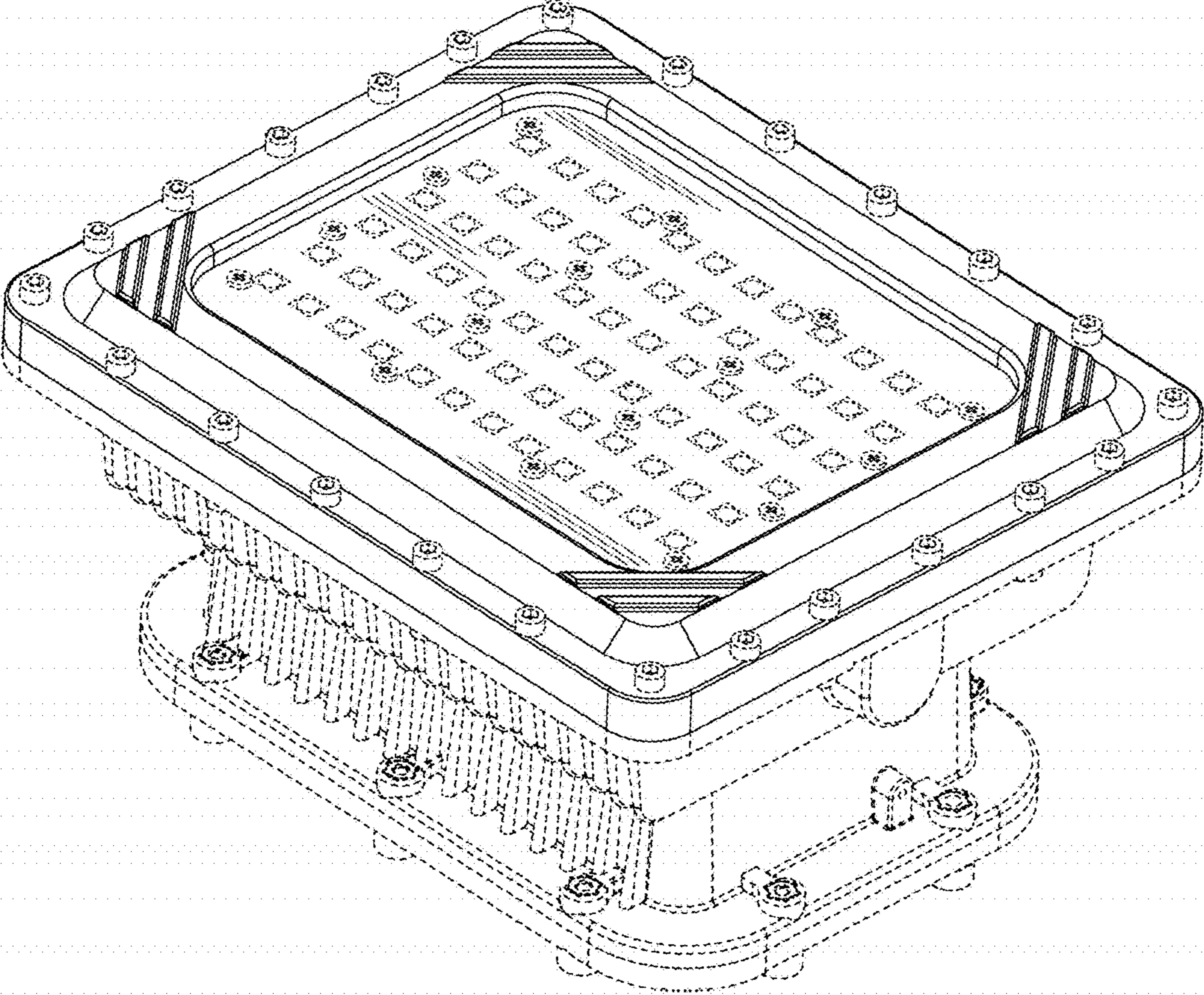

FIG. 1

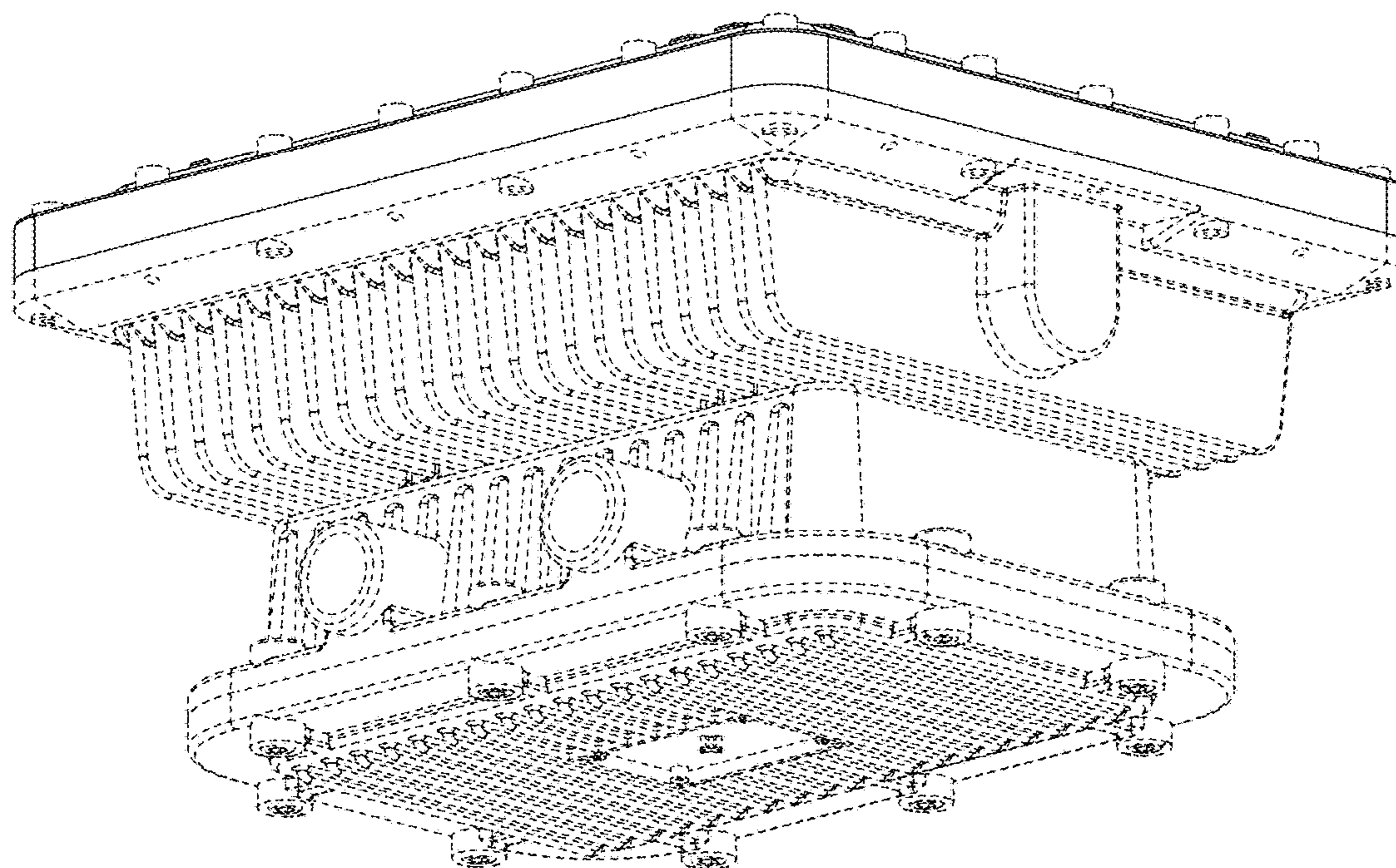

FIG. 2

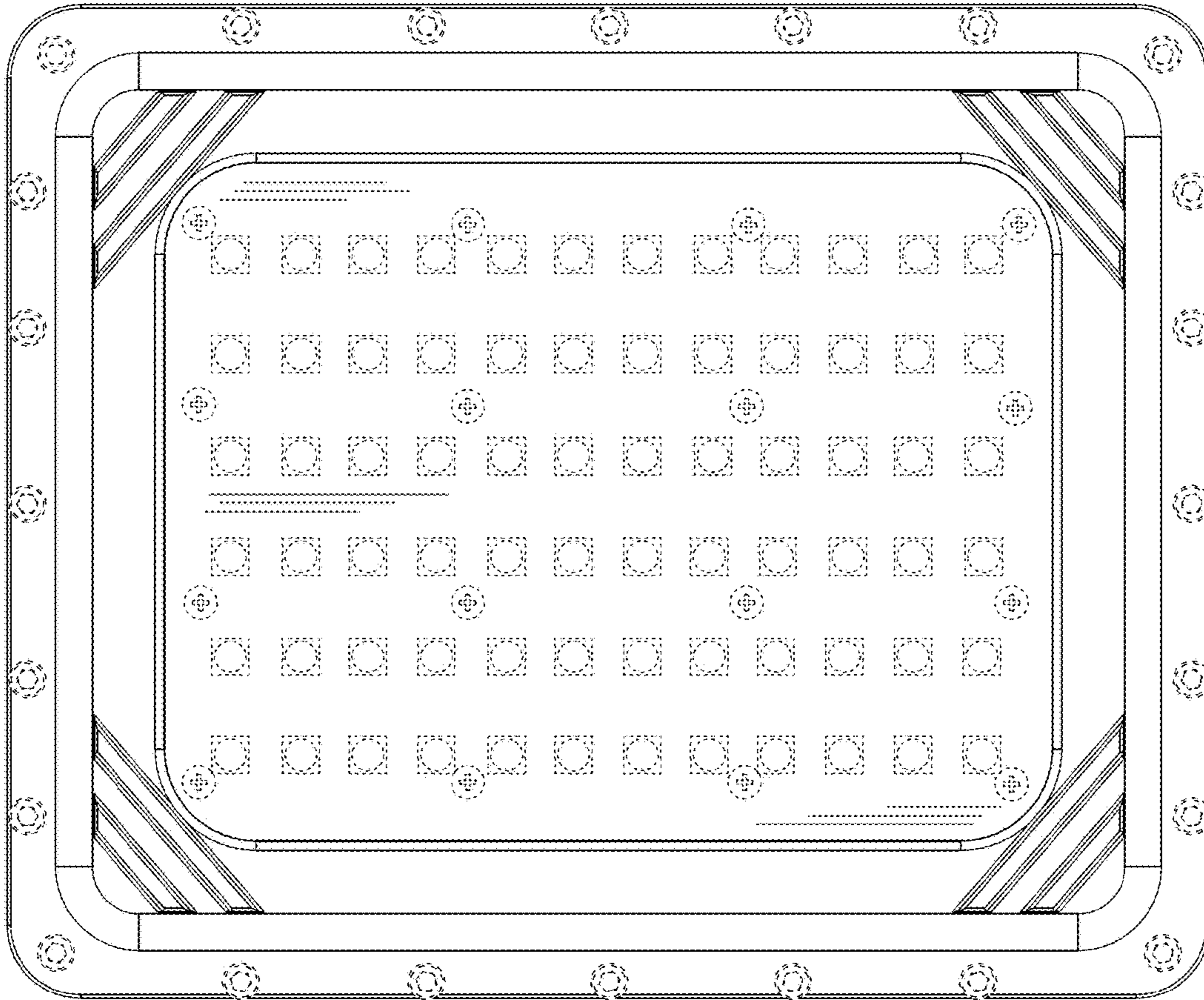

FIG. 3

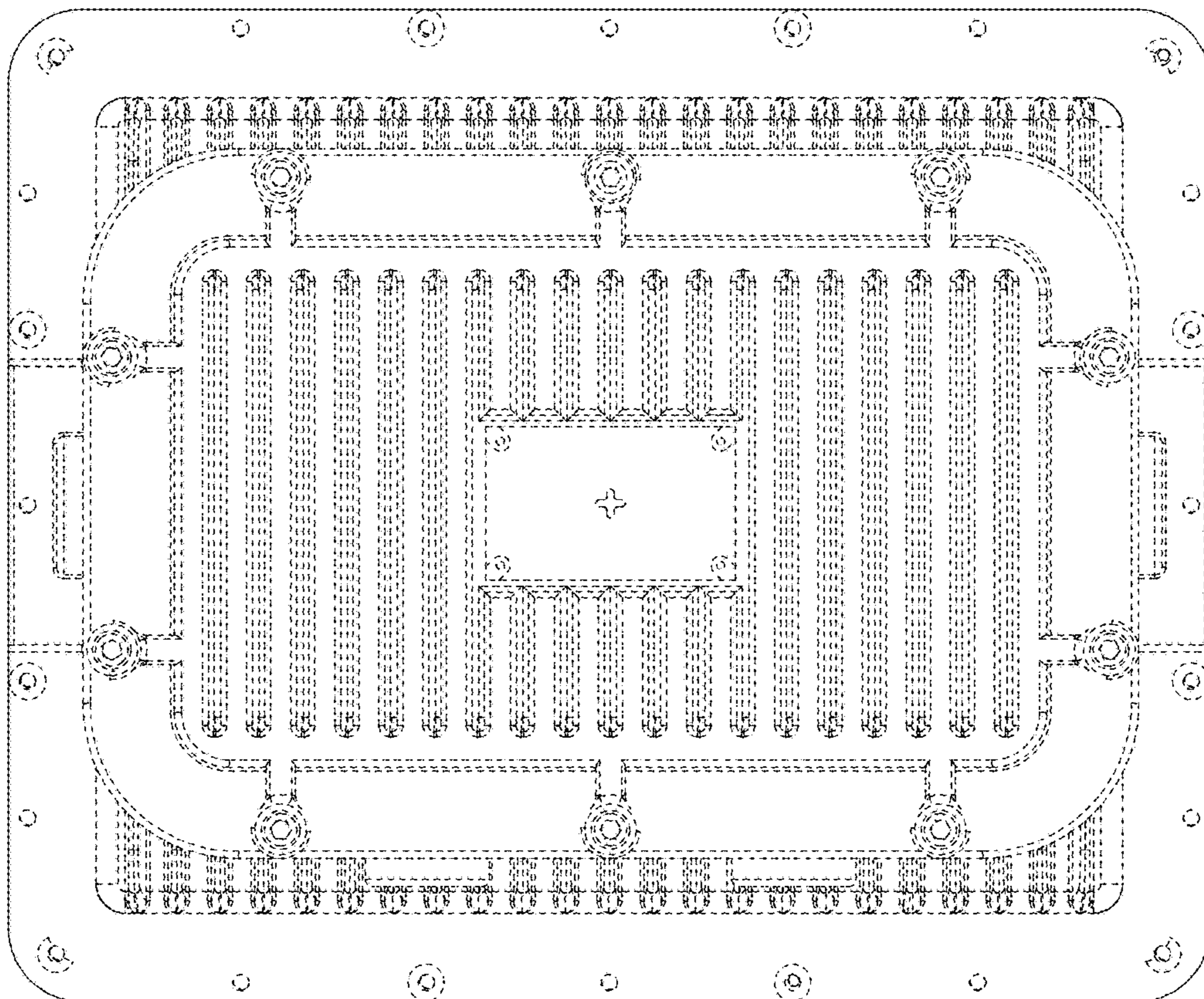

FIG. 4

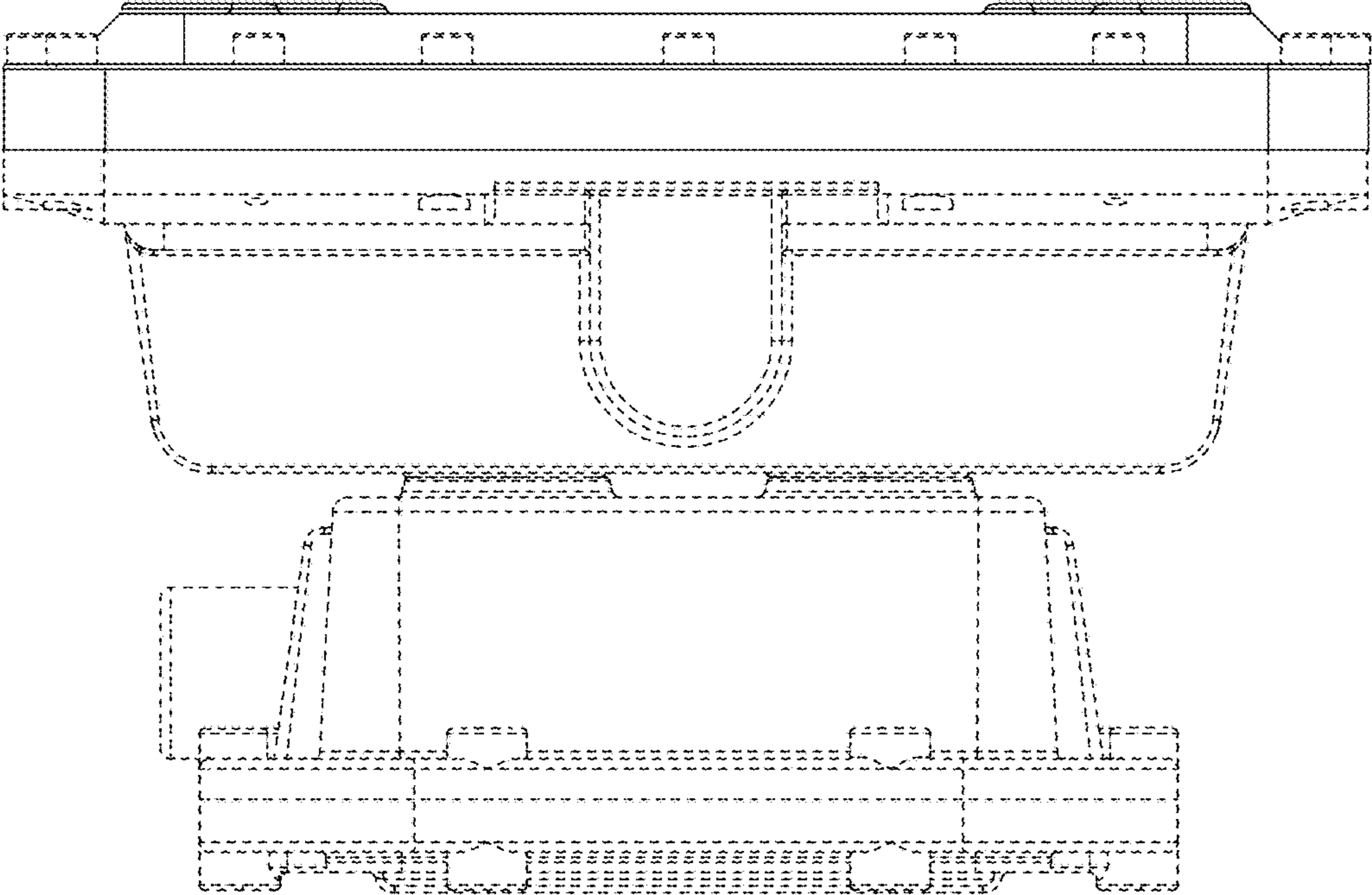

FIG. 5

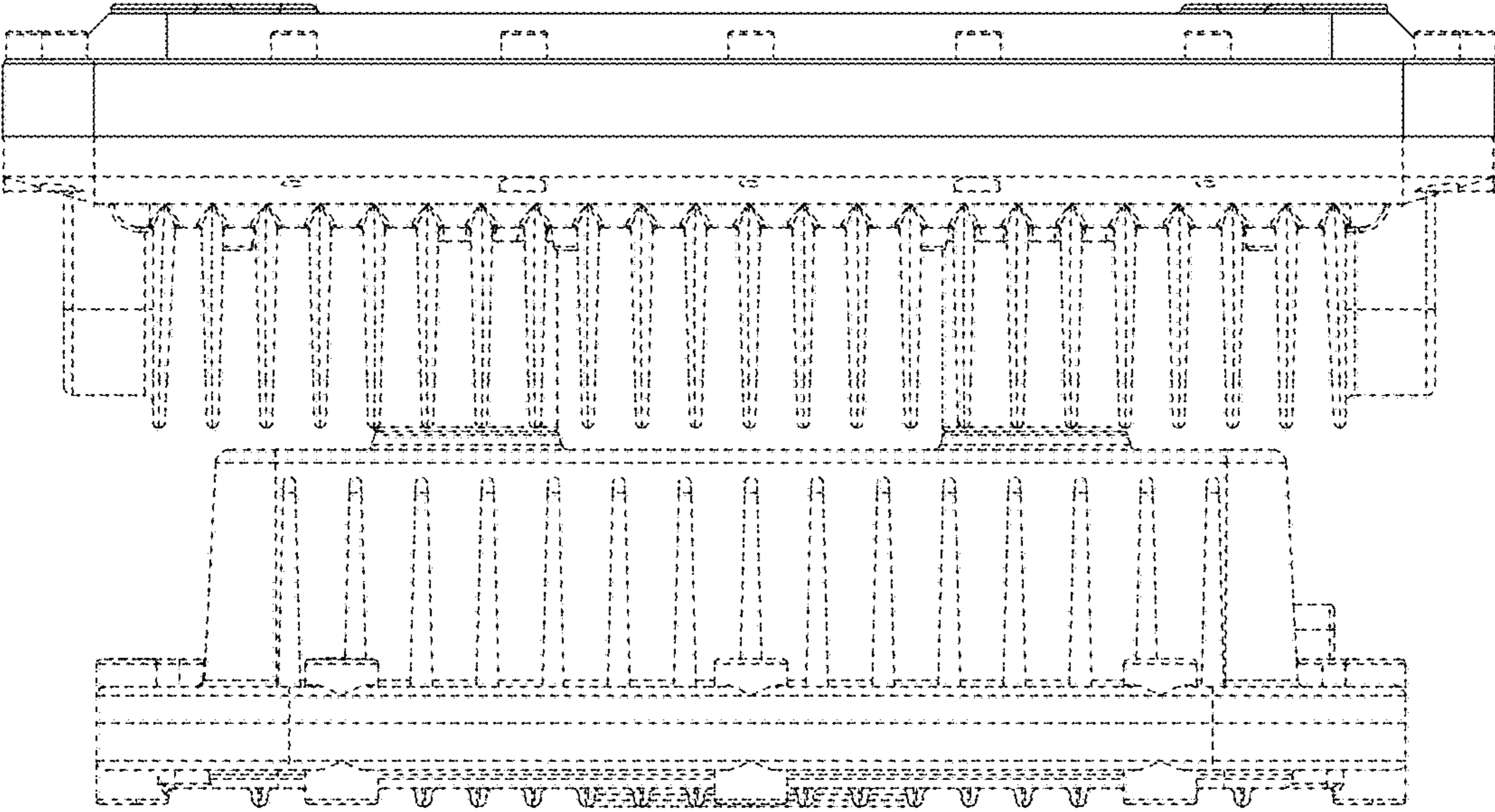

FIG. 6

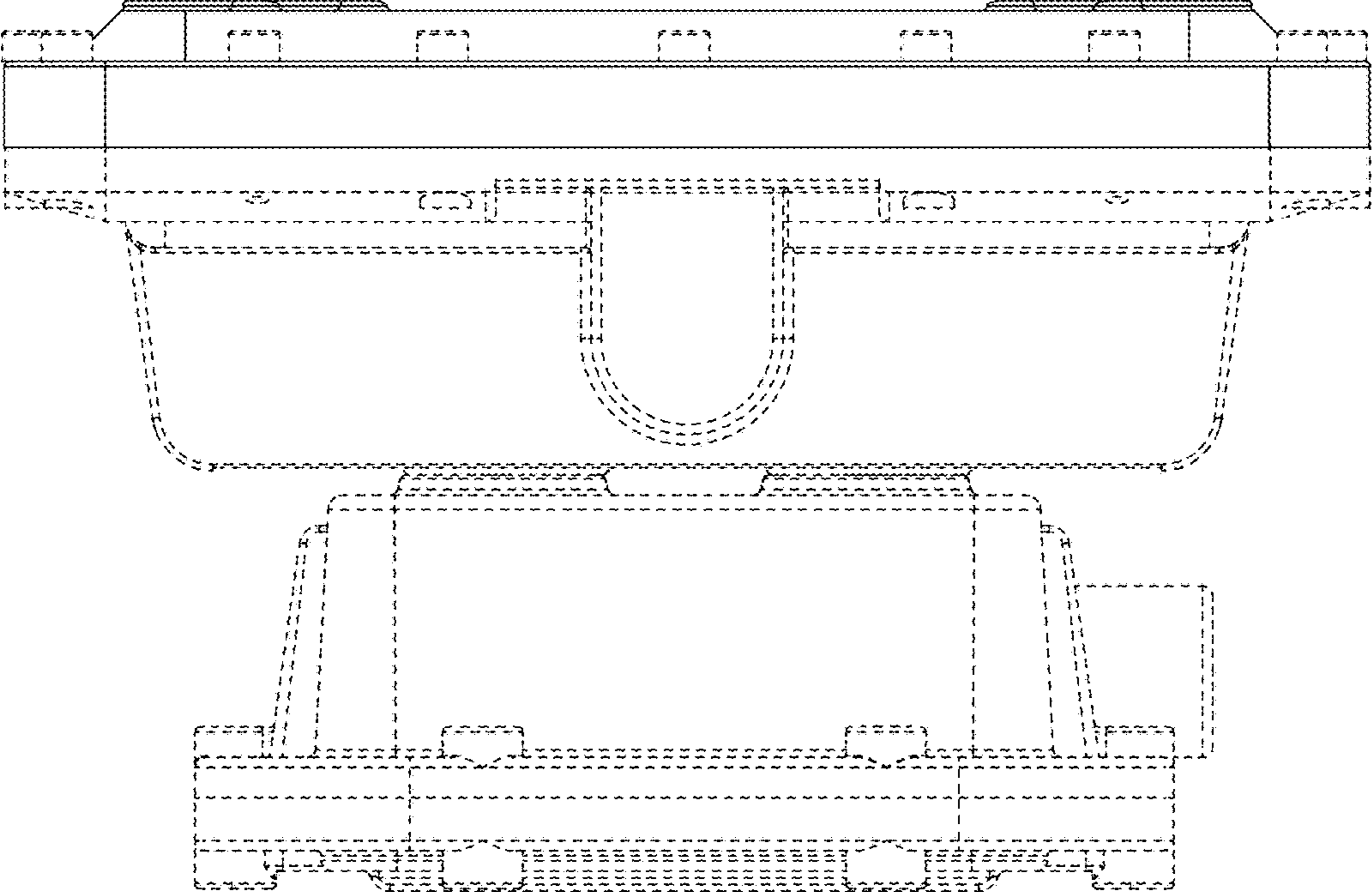

FIG. 7

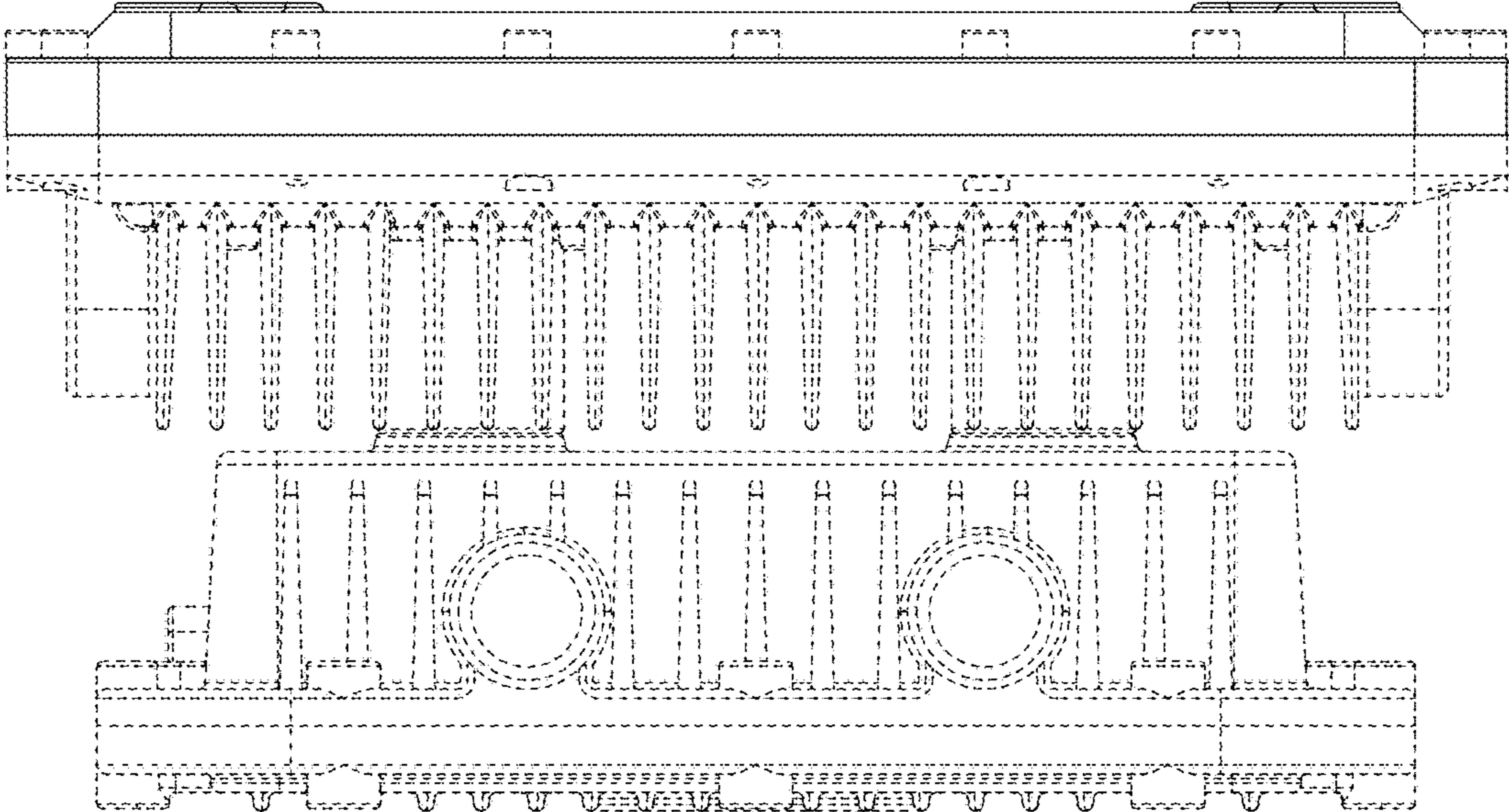

FIG. 8