



US00D850656S

(12) **United States Design Patent**  
**Perez**

(10) **Patent No.:** **US D850,656 S**

(45) **Date of Patent:** **\*\* Jun. 4, 2019**

(54) **EXPANSION JOINT**

20Expansion%20Joint&eqCategorydatarq=Metal Retrieved May 17, 2018 (Year: 2018).\*

(71) Applicant: **Stockton Products**, North Las Vegas, NV (US)

\* cited by examiner

(72) Inventor: **David Perez**, North Las Vegas, NV (US)

*Primary Examiner* — Leanne Was-Englehart

(73) Assignee: **Stockton Products**, North Las Vegas, NV (US)

(74) *Attorney, Agent, or Firm* — Knobbe Martens Olson & Bear LLP

(\*\*) Term: **15 Years**

(57) **CLAIM**

(21) Appl. No.: **29/597,002**

The ornamental design for an expansion joint, as shown and described.

(22) Filed: **Mar. 13, 2017**

(51) **LOC (11) Cl.** ..... **25-01**

(52) **U.S. Cl.**  
USPC ..... **D25/122; D25/199**

(58) **Field of Classification Search**  
USPC ..... D8/349, 354, 356, 366, 373, 376, 377, D8/380; D23/259–269; D25/119, 122, D25/123, 124, 125, 138, 199  
CPC ..... E04F 19/061; E04F 19/06; E04F 19/062; E04F 19/063  
See application file for complete search history.

**DESCRIPTION**

(56) **References Cited**

**U.S. PATENT DOCUMENTS**

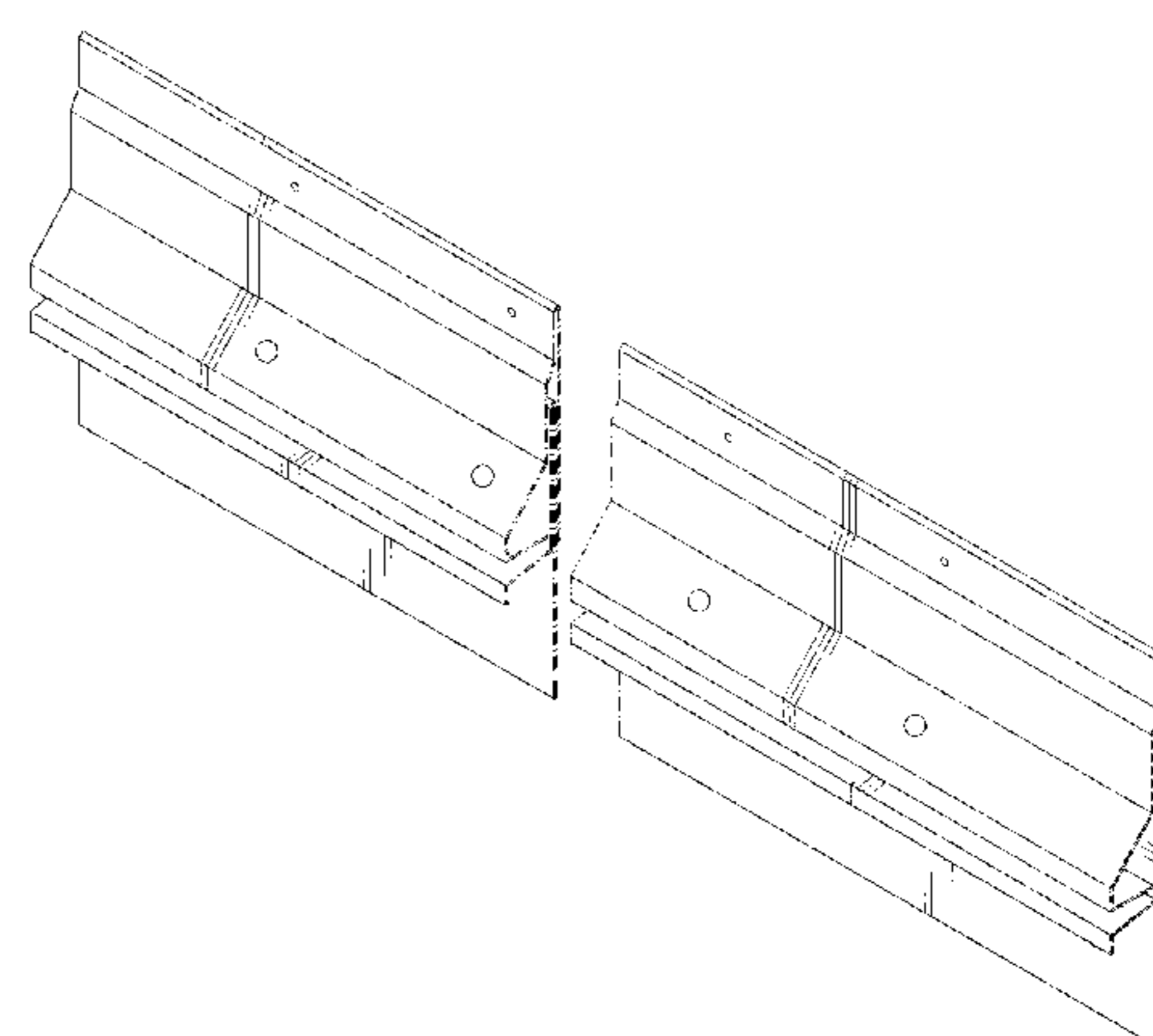
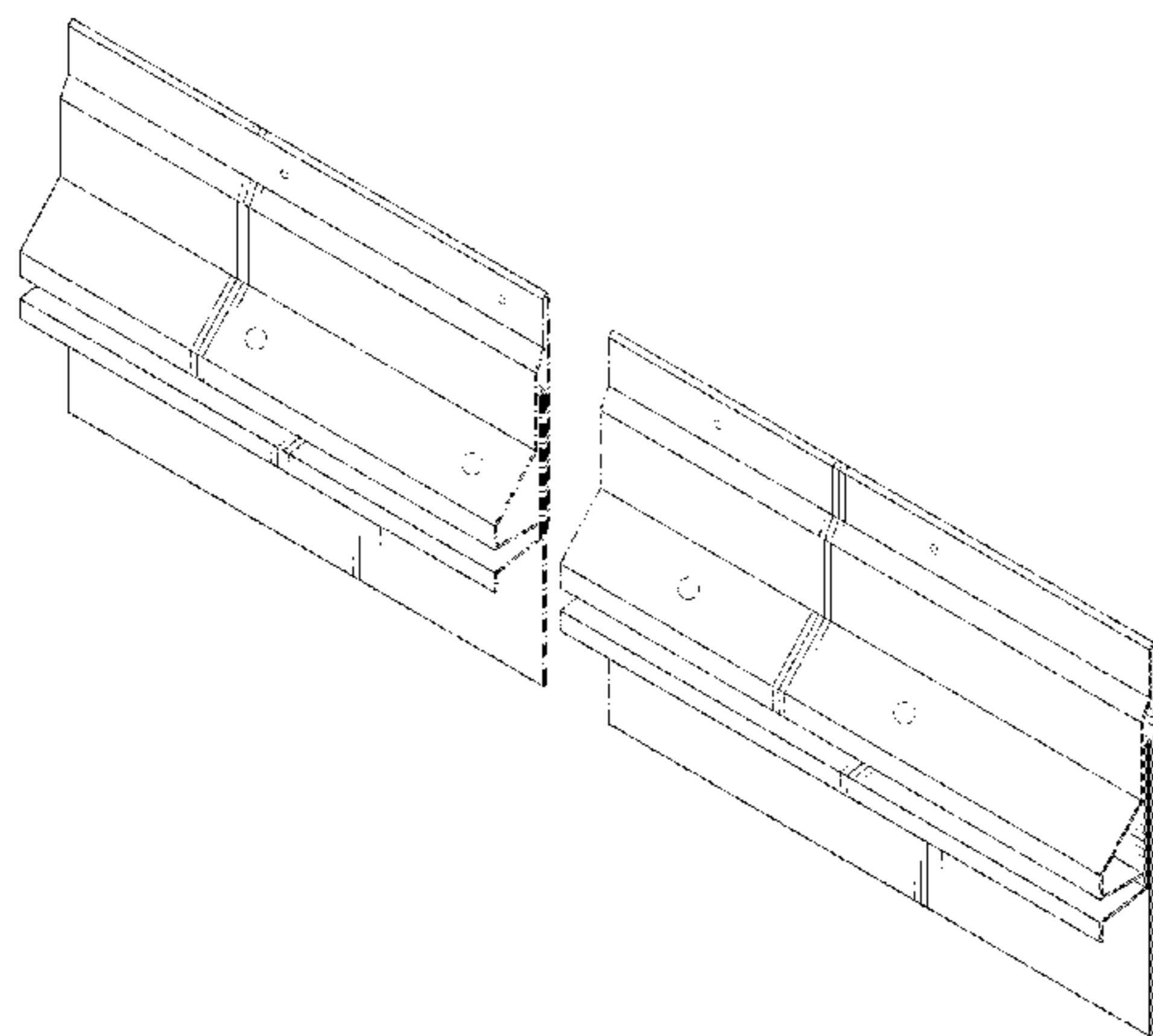
27,222 A *	2/1860	Jacobs	.....	E04F 19/061
				52/459
D285,006 S *	8/1986	Moulinie	.....	D25/122
D313,078 S *	12/1990	Rinehart	.....	D25/122
D435,120 S *	12/2000	Bevan	.....	D25/119
D459,981 S *	7/2002	Betts	.....	D25/119
D481,932 S *	11/2003	Bess	.....	D25/141
D613,831 S *	4/2010	Bradbeer	.....	D23/267
D613,832 S *	4/2010	Bradbeer	.....	D23/267
D672,063 S *	12/2012	Geven	.....	D25/122
D707,856 S *	6/2014	Cochrane	.....	D25/122

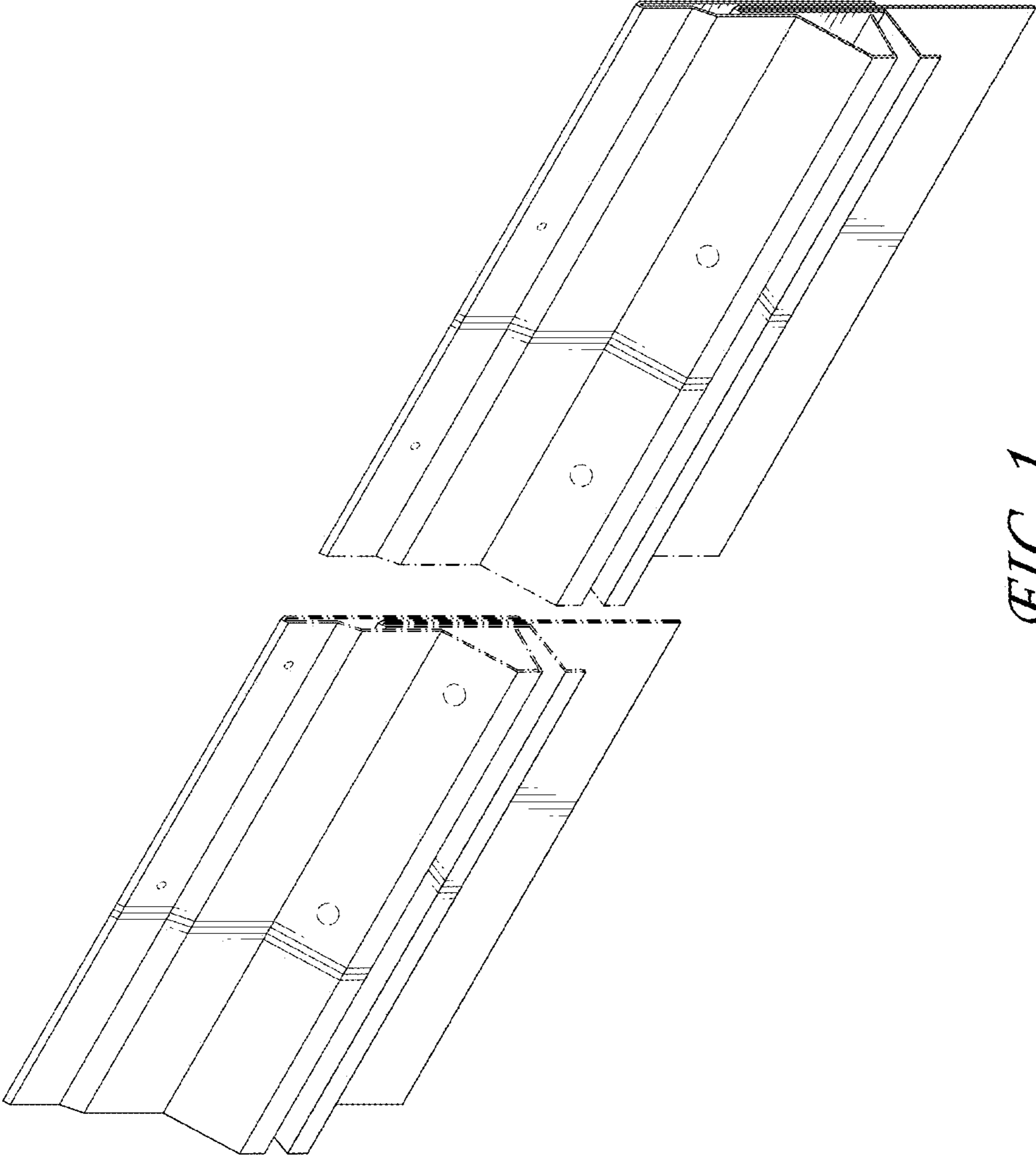
**OTHER PUBLICATIONS**

<https://www.stocktonproducts.com/details.tpl?action=search&eqskudatarq=1160&eqtitledatarq=Water%20Managennent%>

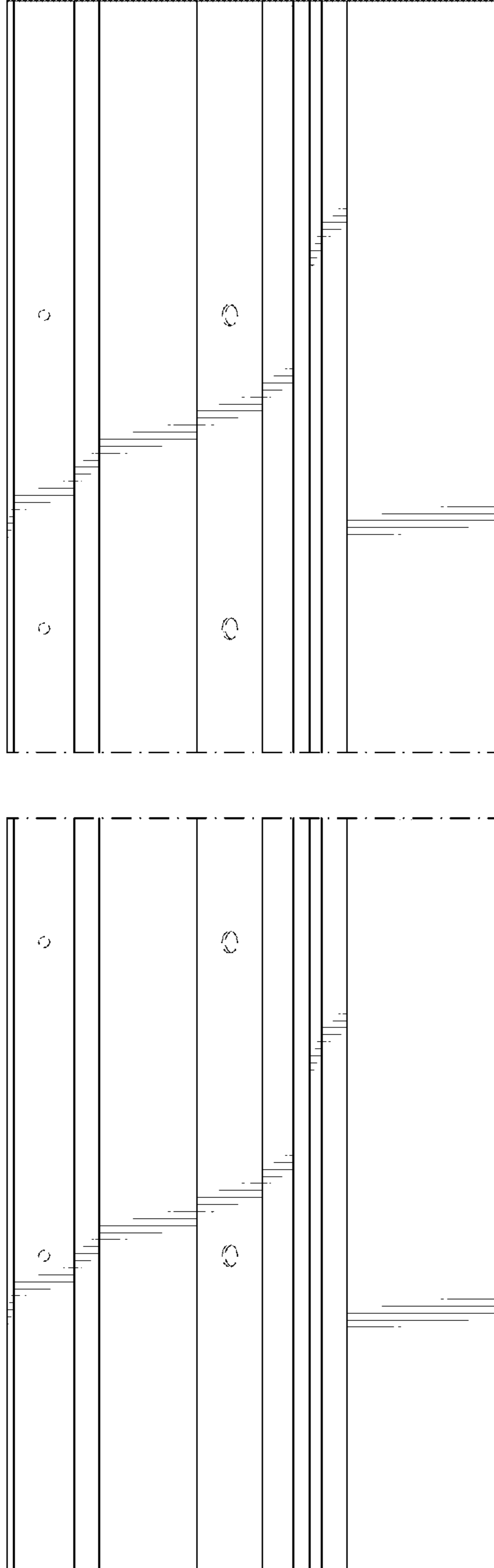
FIG. 1 is a perspective view of a first embodiment of an expansion joint.  
FIG. 2 is a front view thereof.  
FIG. 3 is a rear view thereof.  
FIG. 4 is a right side view thereof.  
FIG. 5 is a left side view thereof.  
FIG. 6 is a top view thereof.  
FIG. 7 is a bottom view thereof.  
FIG. 8 is a perspective view of a second embodiment of an expansion joint.  
FIG. 9 is a front view thereof.  
FIG. 10 is a rear view thereof.  
FIG. 11 is a right side view thereof.  
FIG. 12 is a left side view thereof.  
FIG. 13 is a top view thereof; and,  
FIG. 14 is a bottom view thereof.  
The evenly spaced broken lines depict portions of the expansion joint that form no part of the claimed design. The drawings contain a symbolic break line in the article, represented with dot-dash broken lines. The dot-dash broken lines depict the bounds of the Claim, and the portion between the dot-dash broken lines forms no part of the claimed design.

**1 Claim, 10 Drawing Sheets**

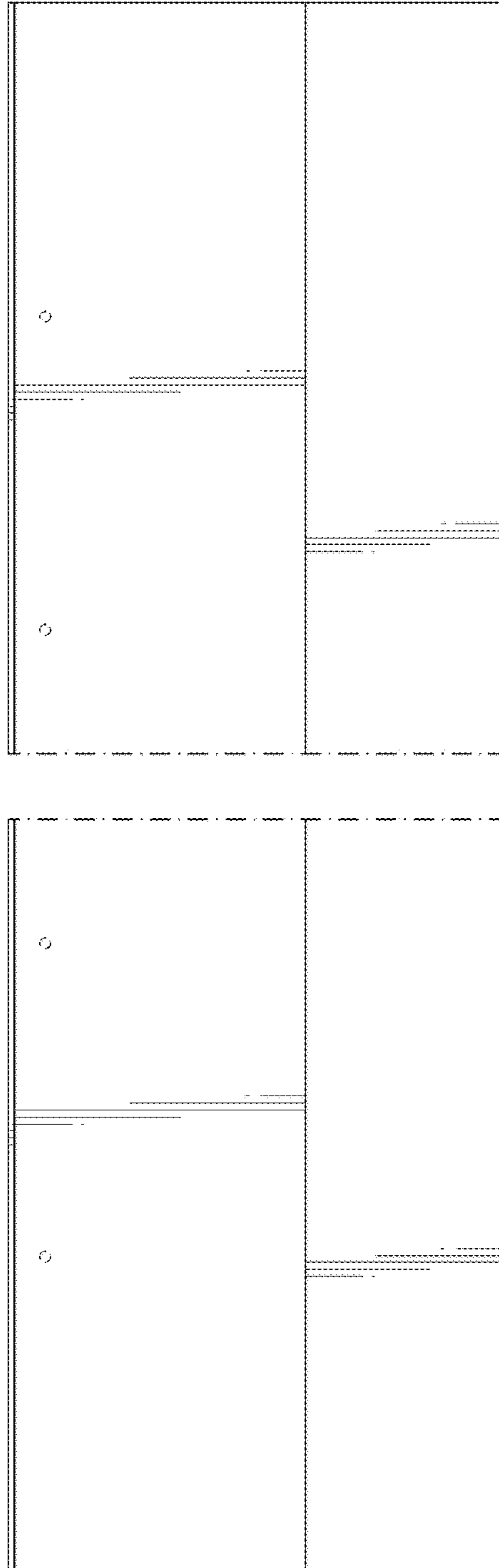




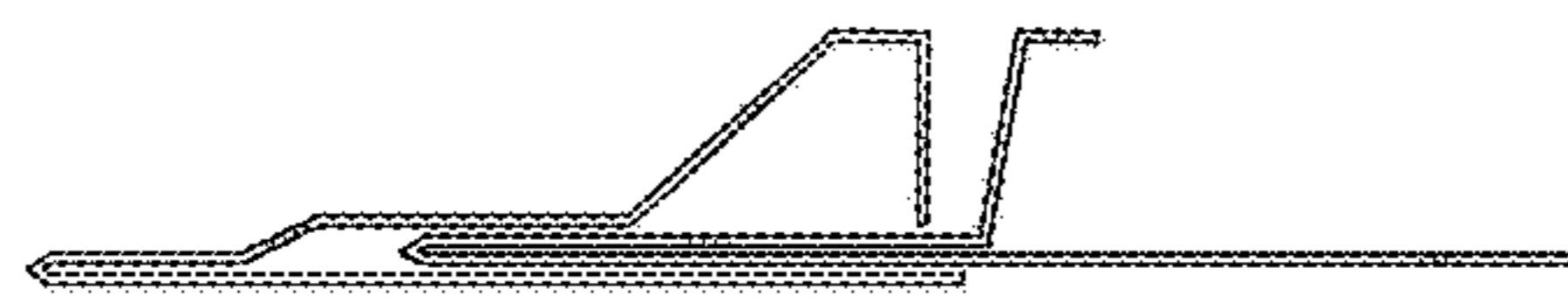
*FIG. 1*



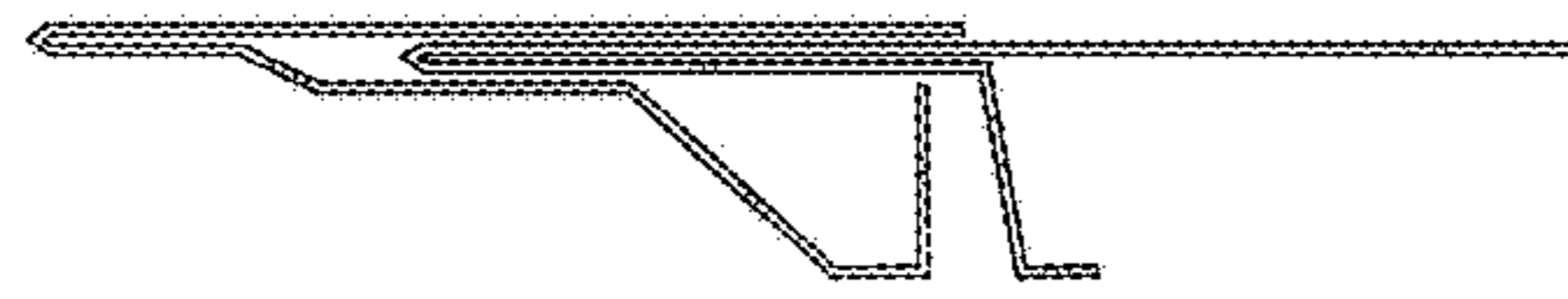
*FIG. 2*



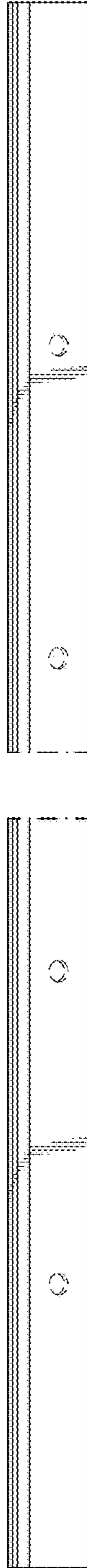
*FIG. 3*



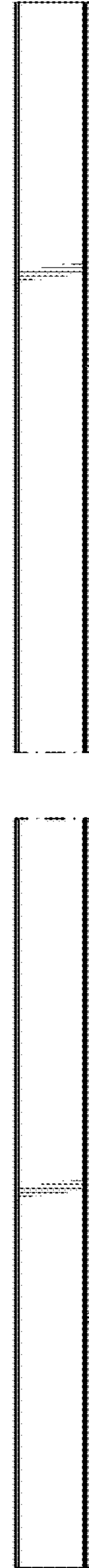
*FIG. 5*



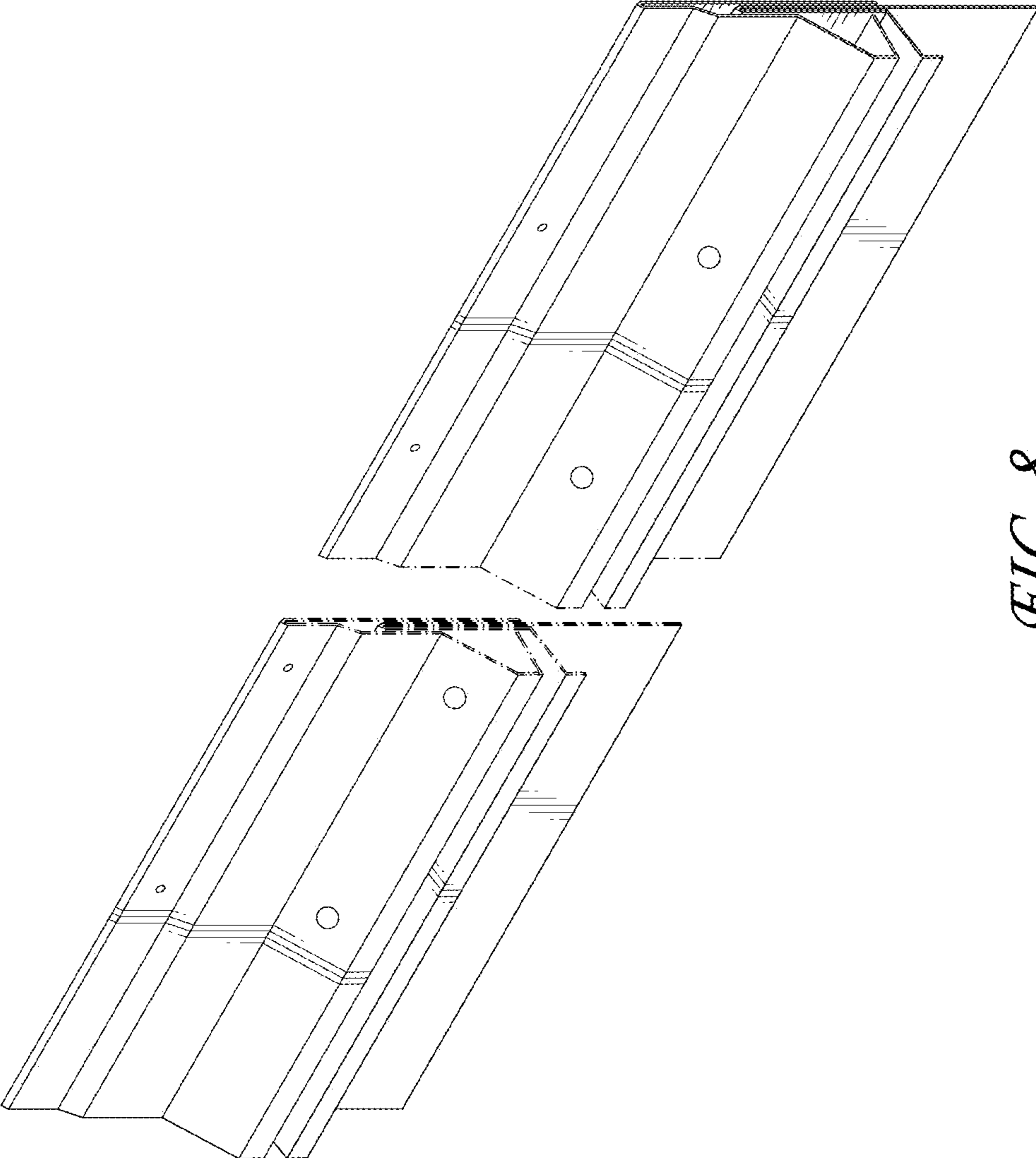
*FIG. 4*



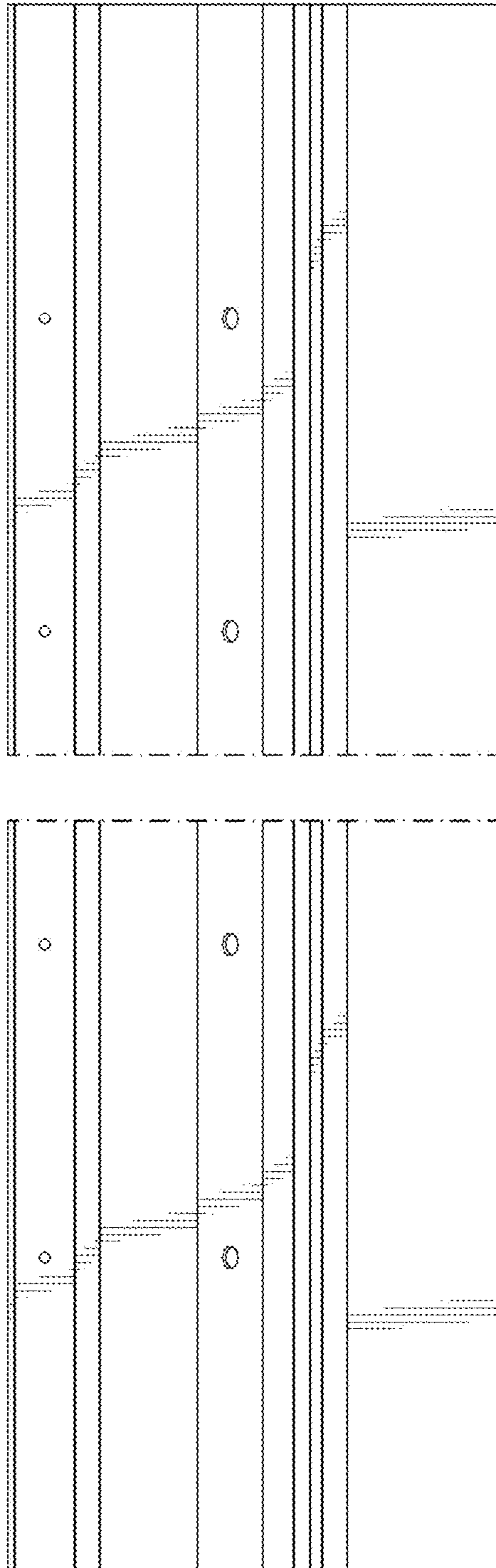
*FIG. 6*



*FIG. 7*

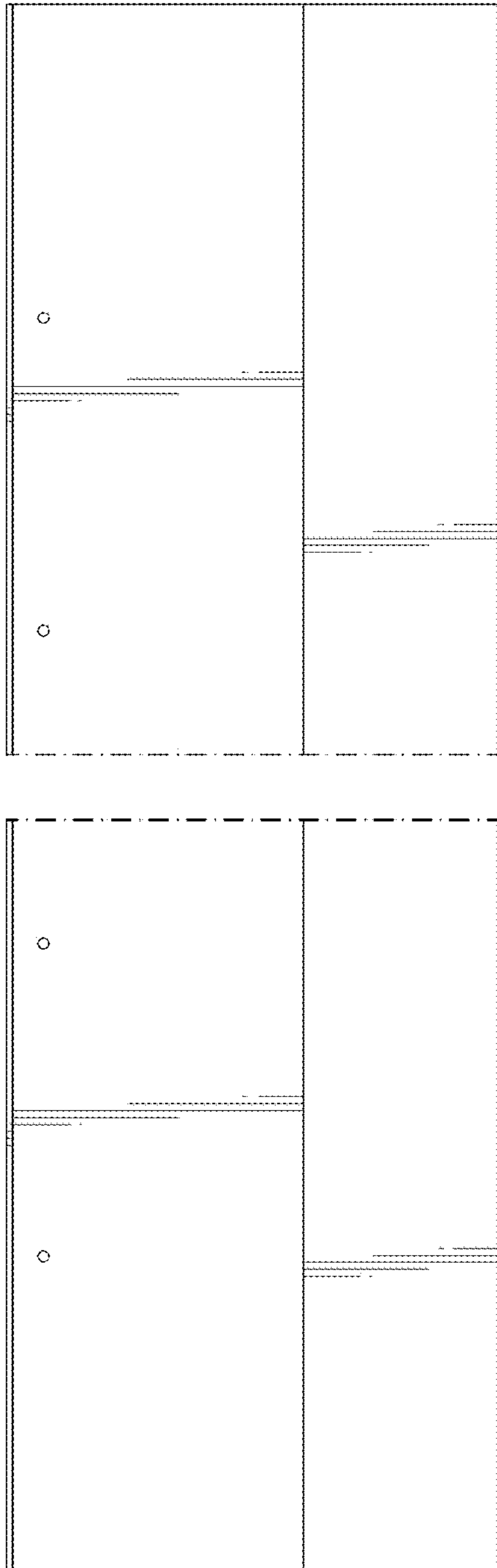


*FIG. 8*

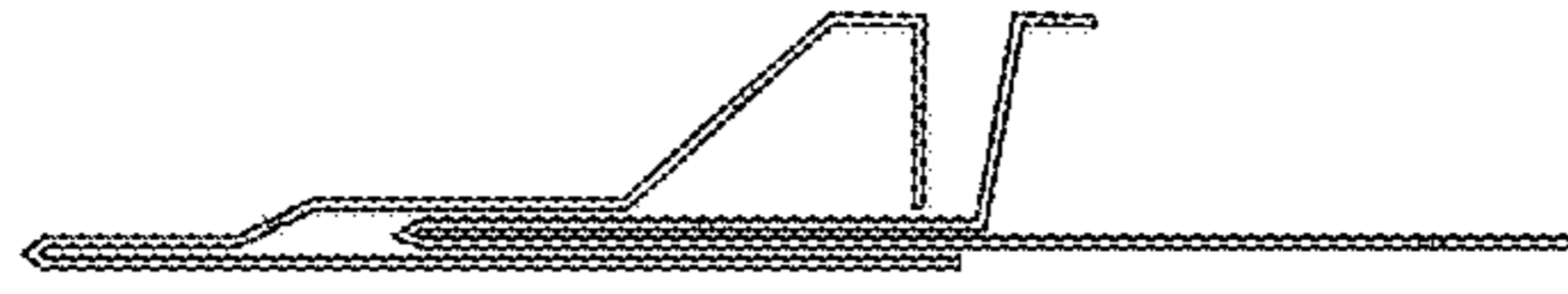


*FIG. 9*

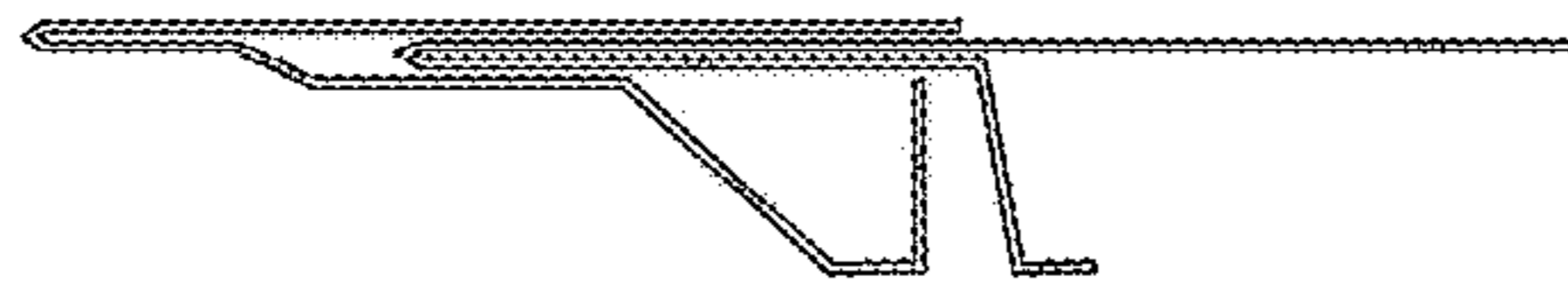




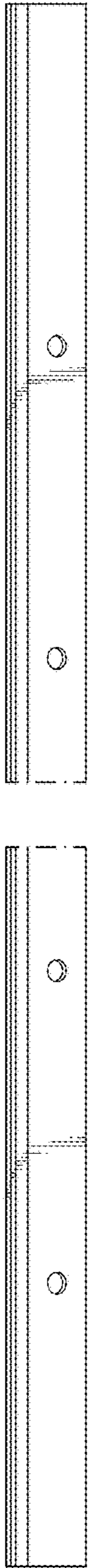
*FIG. 10*



*FIG. 12*



*FIG. 11*



*FIG. 13*



*FIG. 14*