



US00D850645S

(12) **United States Design Patent**
de Haan et al.

(10) **Patent No.: US D850,645 S**

(45) **Date of Patent: ** Jun. 4, 2019**

(54) **EPILEPTIC SEIZURE DETECTION DEVICE**

(71) Applicant: **LIVASSURED**, Vught (NL)

(72) Inventors: **Michiel de Haan**, Haarlem (NL);
Marlies van Dullemen, Leiden (NL)

(73) Assignee: **LIVASSURED**, Vught (NL)

(**) Term: **15 Years**

(21) Appl. No.: **35/504,009**

(22) Filed: **Sep. 20, 2016**

(80) **Hague Agreement Data**

Int. Filing Date: **Sep. 20, 2016**

Int. Reg. No.: **DM/098406**

Int. Reg. Date: **Sep. 20, 2016**

Int. Reg. Pub. Date: **Nov. 24, 2017**

(51) **LOC (11) Cl.** **24-01**

(52) **U.S. Cl.**
USPC **D24/216**

(58) **Field of Classification Search**

USPC D24/107, 186, 187, 192

CPC ... A61B 5/4094; A61B 5/0476; A61B 5/0488;
A61B 5/7282

See application file for complete search history.

(56) **References Cited**

U.S. PATENT DOCUMENTS

D508,738 S * 8/2005 Lodato D14/138 R
D627,476 S * 11/2010 Gaw D24/186

D741,492 S * 10/2015 Formica D24/164
9,826,912 B2 * 11/2017 Ungureanu A61B 5/02416
D824,531 S * 7/2018 Potts D24/216
D825,061 S * 8/2018 Parsons D24/186

* cited by examiner

Primary Examiner — Michael A. Pratt

(74) *Attorney, Agent, or Firm* — Hudak, Shunk & Farine
Co. LPA

(57) **CLAIM**

The ornamental design for an epileptic seizure detection device, as shown and described.

DESCRIPTION

The patent or application file contains at least one drawing executed in color. Copies of this patent or patent application publication with color drawing(s) will be provided by the Office upon request and payment of the necessary fee.

1.-3. Epileptic seizure detection device

5. Epileptic seizure detection device

1.1 : Left

1.2 : Front

1.3 : Top

1.4 : Bottom

1.5 : Back

1.6 : Right

2.0 : Perspective

3.0 : Perspective

5.0 : Perspective

The straps shown in FIGS. 2.0, 3.0 and 5.0 do not form any part of the claim.

1 Claim, 9 Drawing Sheets
(1 of 9 Drawing Sheet(s) Filed in Color)

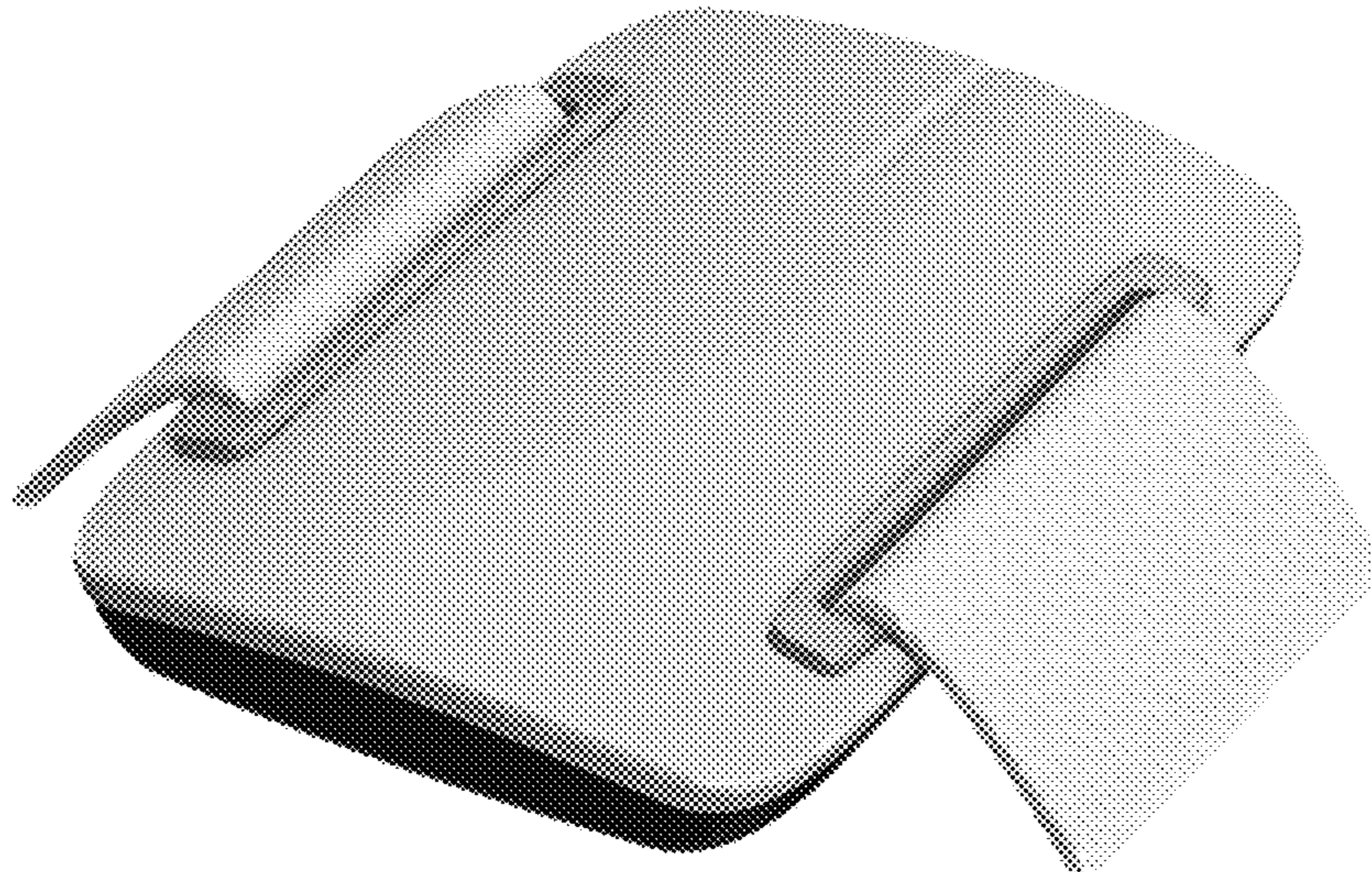

1.1

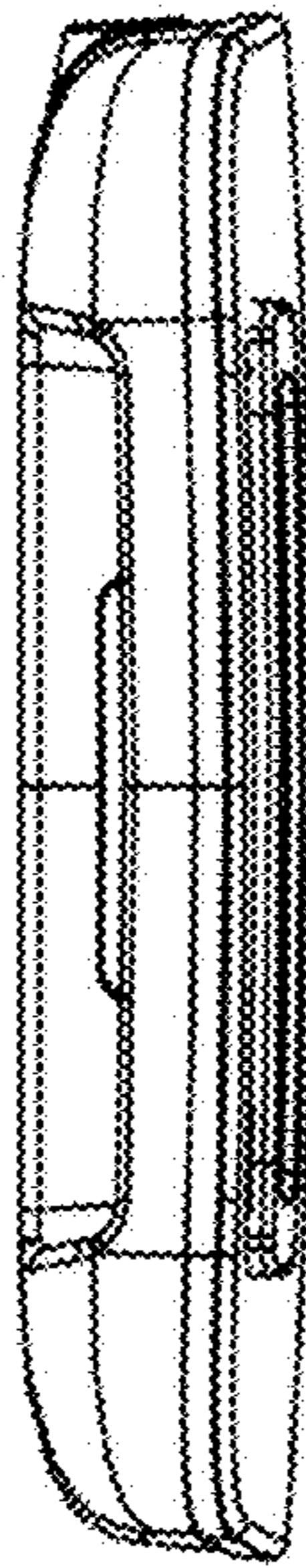

1.2

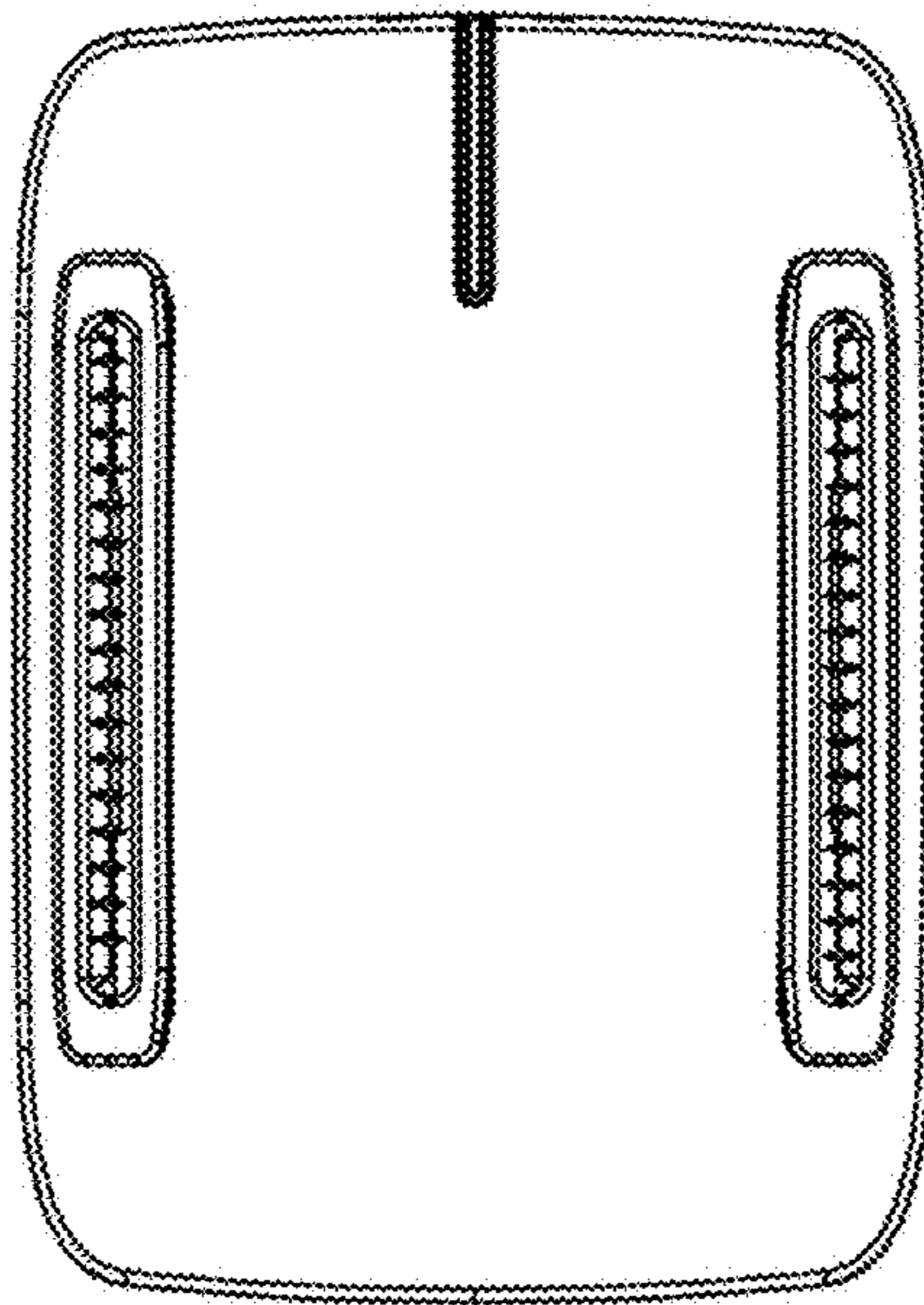

1.3

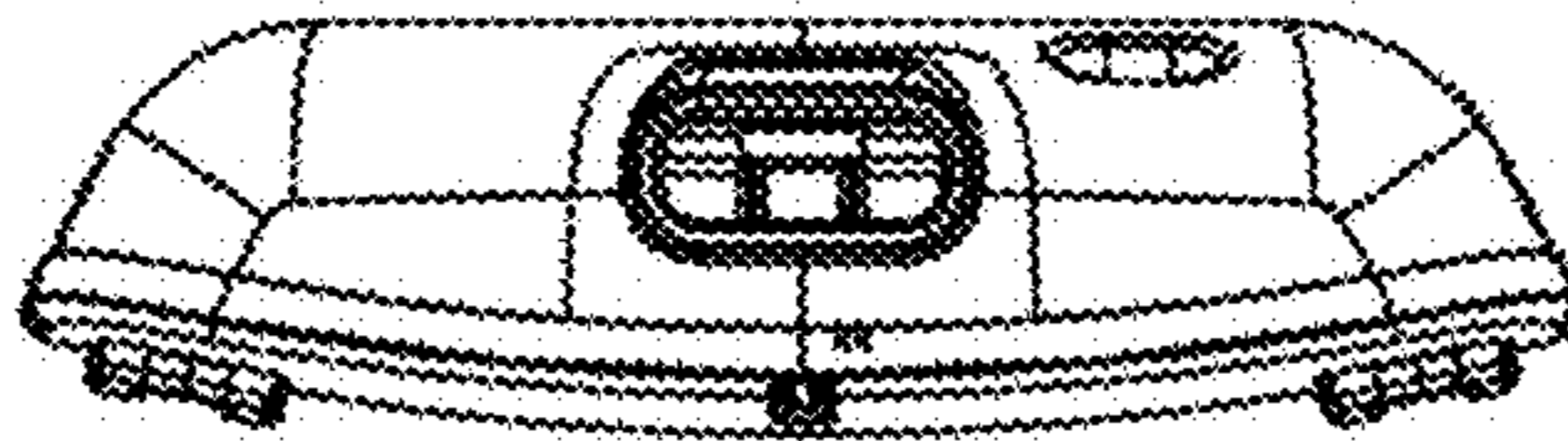

1.4

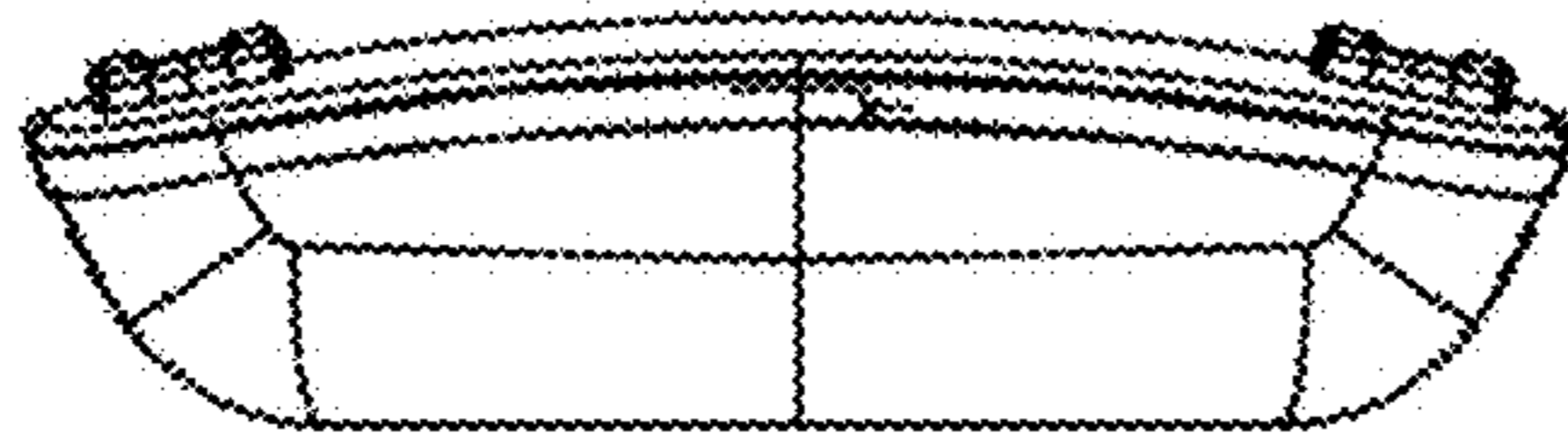

1.5

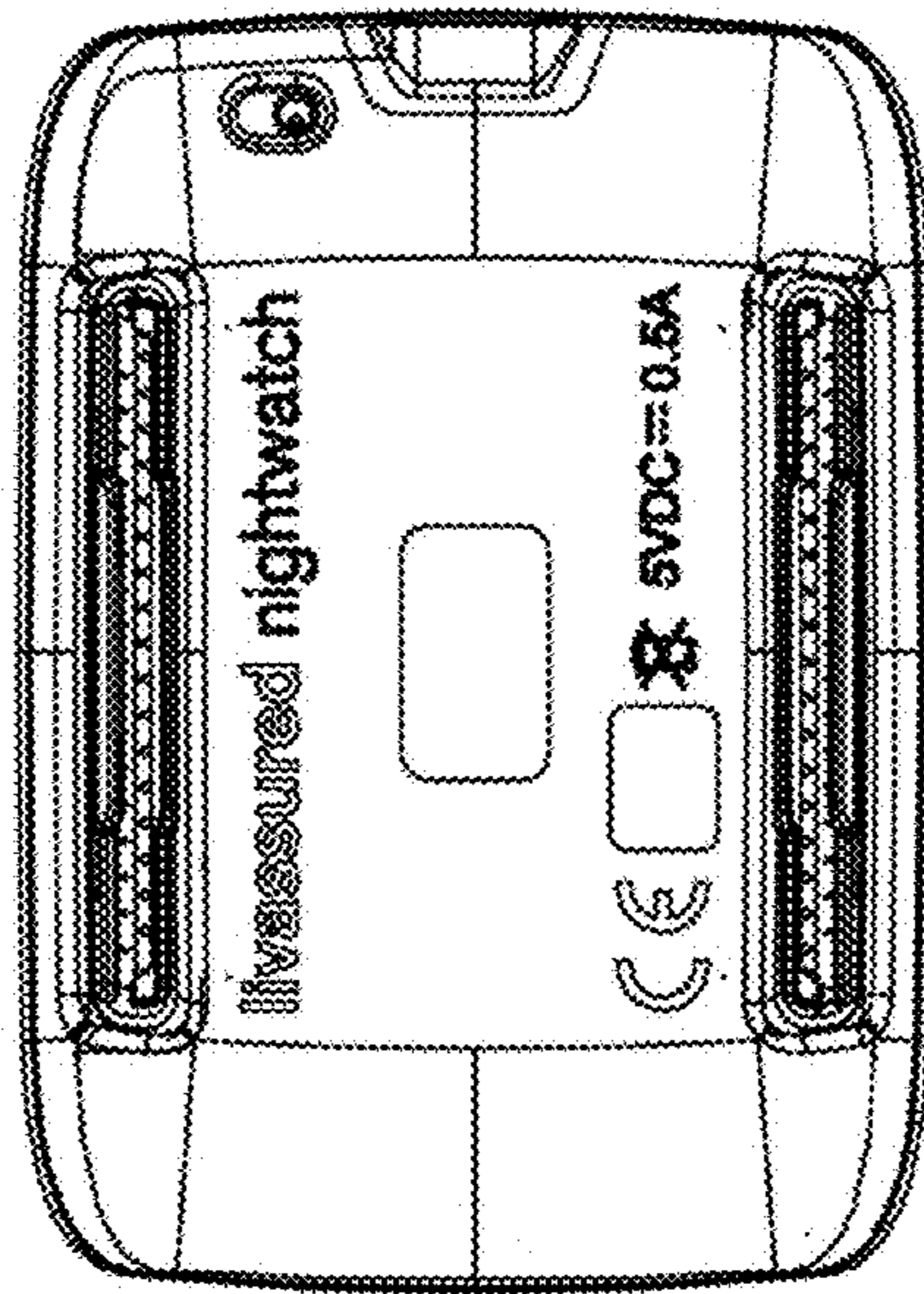

1.6

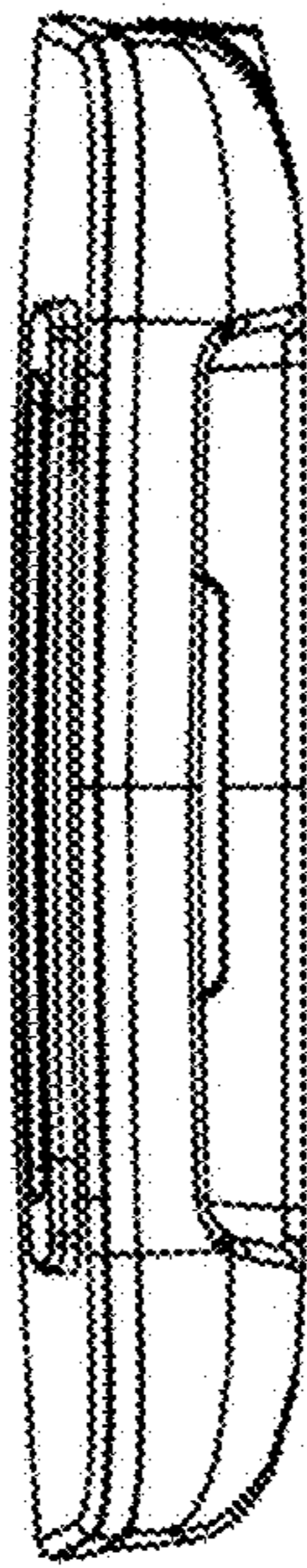

2.0

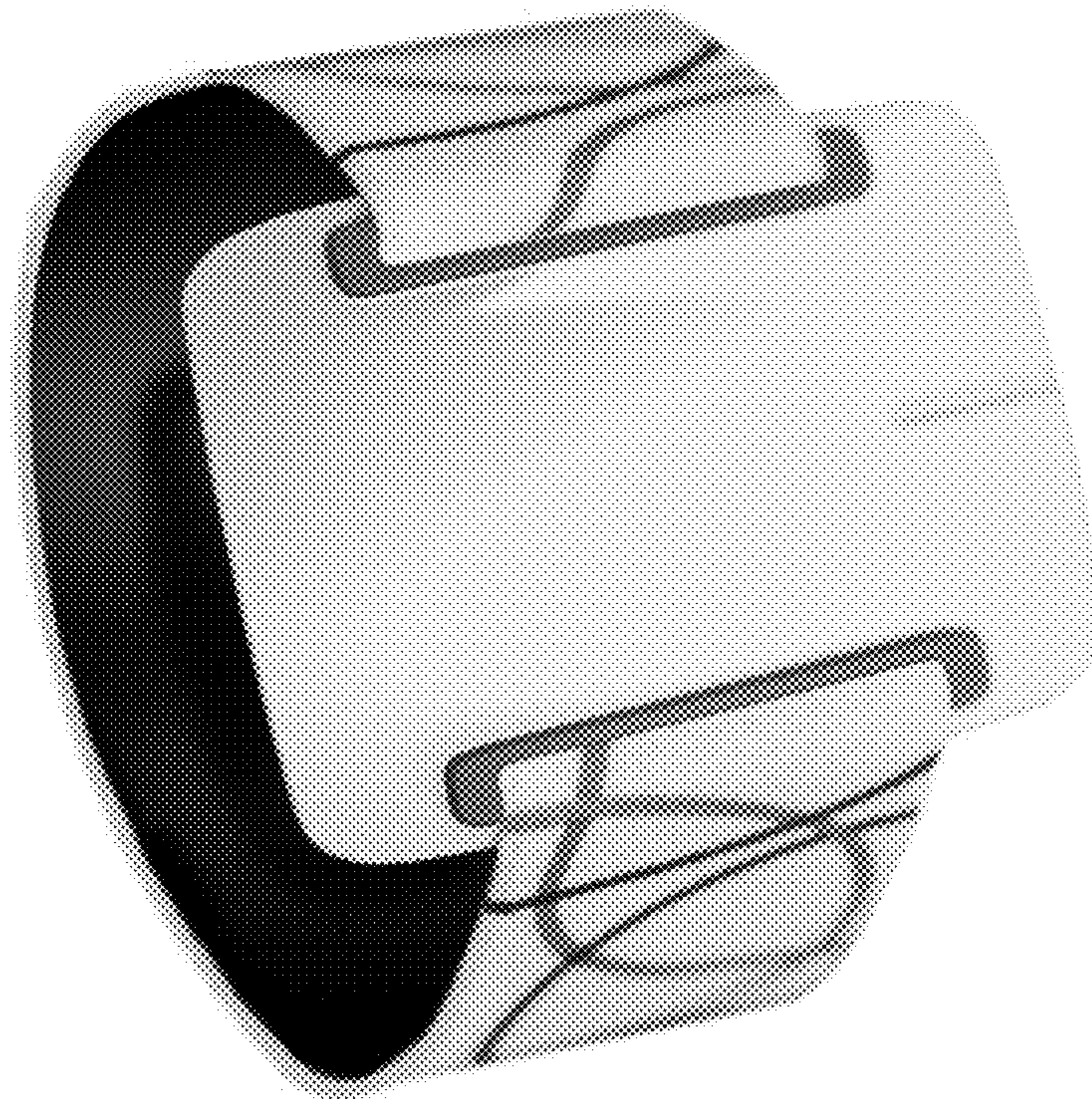

3.0



5.0

