



US00D850585S

(12) **United States Design Patent** (10) **Patent No.:** **US D850,585 S**
Inoue (45) **Date of Patent:** **** Jun. 4, 2019**

(54) **FLOW ADJUSTING VALVE**

(71) Applicant: **Surpass Industry Co., Ltd.**, Saitama (JP)

(72) Inventor: **Atsushi Inoue**, Saitama (JP)

(73) Assignee: **Surpass Industry Co., Ltd.**, Saitama (JP)

(**) Term: **15 Years**

(21) Appl. No.: **29/615,418**

(22) Filed: **Aug. 29, 2017**

(30) **Foreign Application Priority Data**

Mar. 2, 2017 (JP) 2017-004208

(51) **LOC (11) Cl.** **23-01**

(52) **U.S. Cl.**
USPC **D23/235**

(58) **Field of Classification Search**
USPC D23/233, 235, 237, 241-249; 137/471,
137/625.38, 11.15, 454.5, 625.4;
251/121, 142

CPC F16K 1/52; F16K 11/0787; F16K 1/126;
F16K 31/12; F16K 31/0675; F16K
27/029; F16K 27/048

See application file for complete search history.

(56) **References Cited**

U.S. PATENT DOCUMENTS

D572,344 S * 7/2008 Kato D23/233
D720,044 S * 12/2014 Enzaki D23/233

9,453,587 B2 * 9/2016 Igarashi F16K 31/44
9,651,162 B2 * 5/2017 Hirai F16K 17/0433
9,803,767 B2 * 10/2017 Hasunuma F16K 27/02
2010/0126598 A1 * 5/2010 Peric F01P 7/14
137/468

* cited by examiner

Primary Examiner — Cynthia Ramirez

Assistant Examiner — Gino Colan

(74) *Attorney, Agent, or Firm* — Conley Rose, P.C.; Keith C. Rawlins

(57) **CLAIM**

The ornamental design for a flow adjusting valve, as shown and described.

DESCRIPTION

FIG. 1 is a front view of the flow adjusting valve.
FIG. 2 is a rear view of the flow adjusting valve.
FIG. 3 is a top view of the flow adjusting valve.
FIG. 4 is a bottom view of the flow adjusting valve.
FIG. 5 is a left side view of the flow adjusting valve; and,
FIG. 6 is a right side view of the flow adjusting valve.
The broken lines in the drawings depict environmental structure, which forms no part of the claimed design. Dash-dot lines in the drawings represent the boundary of the claimed design.

1 Claim, 5 Drawing Sheets

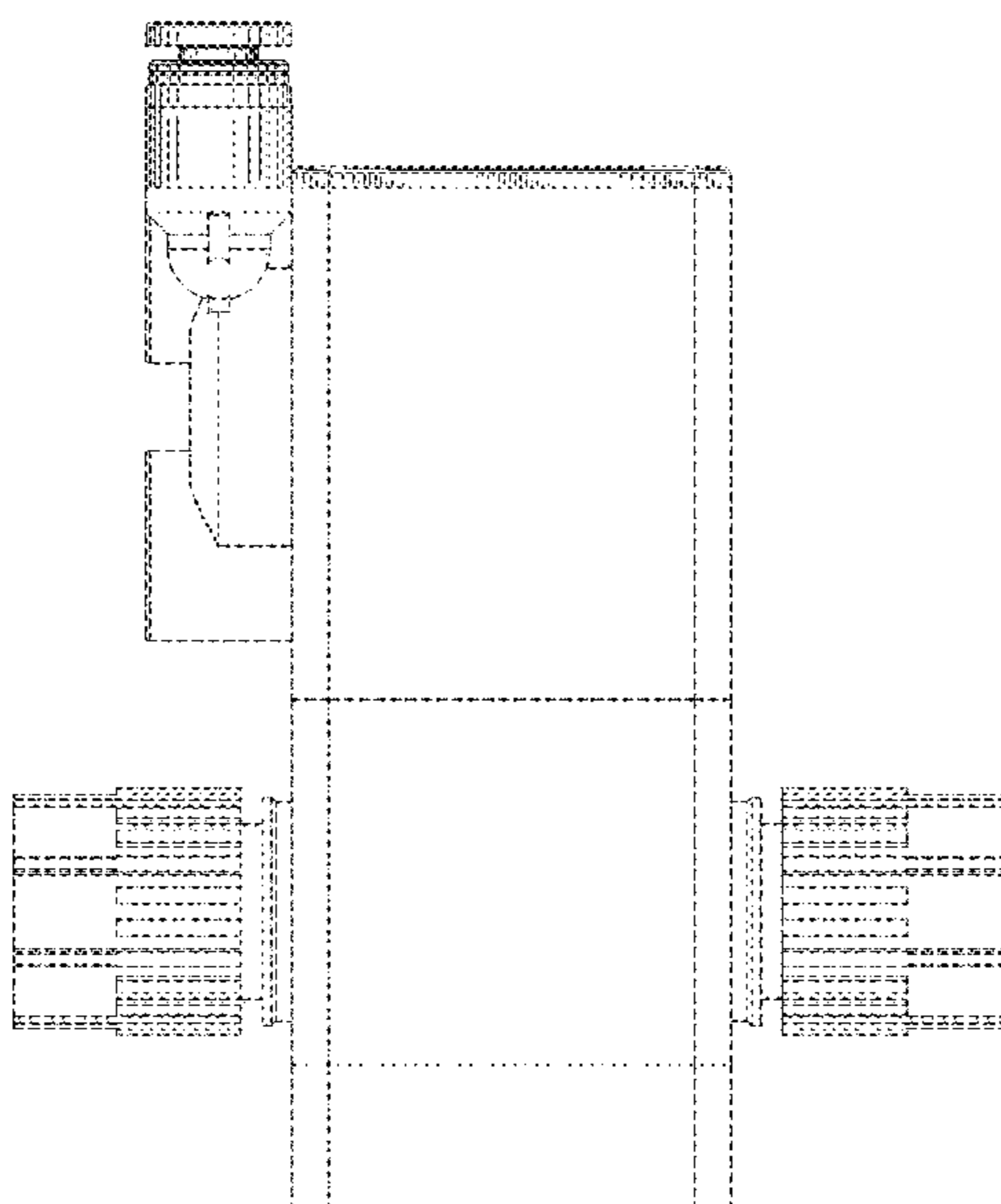

FIG. 1

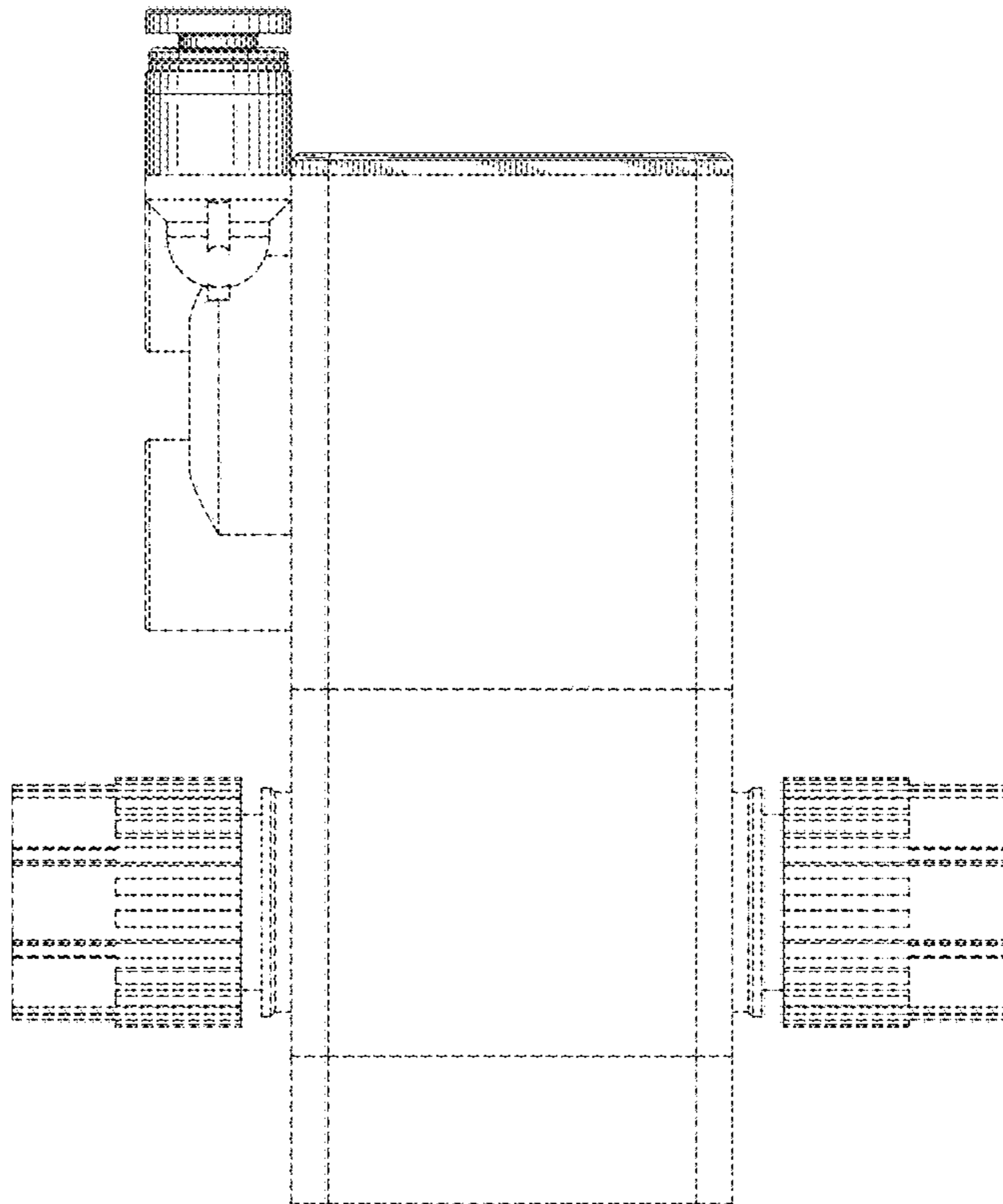

FIG. 2

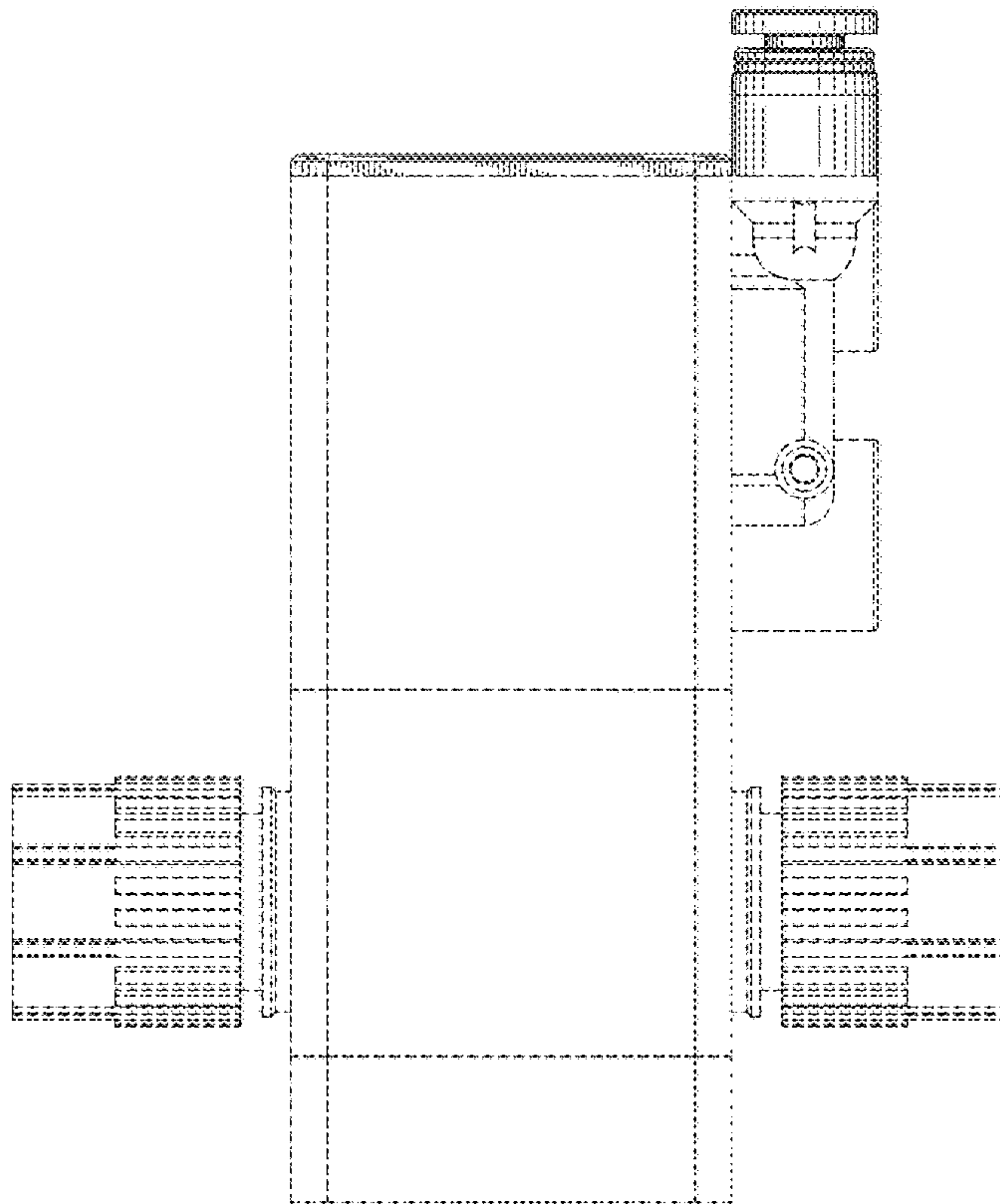

FIG. 3

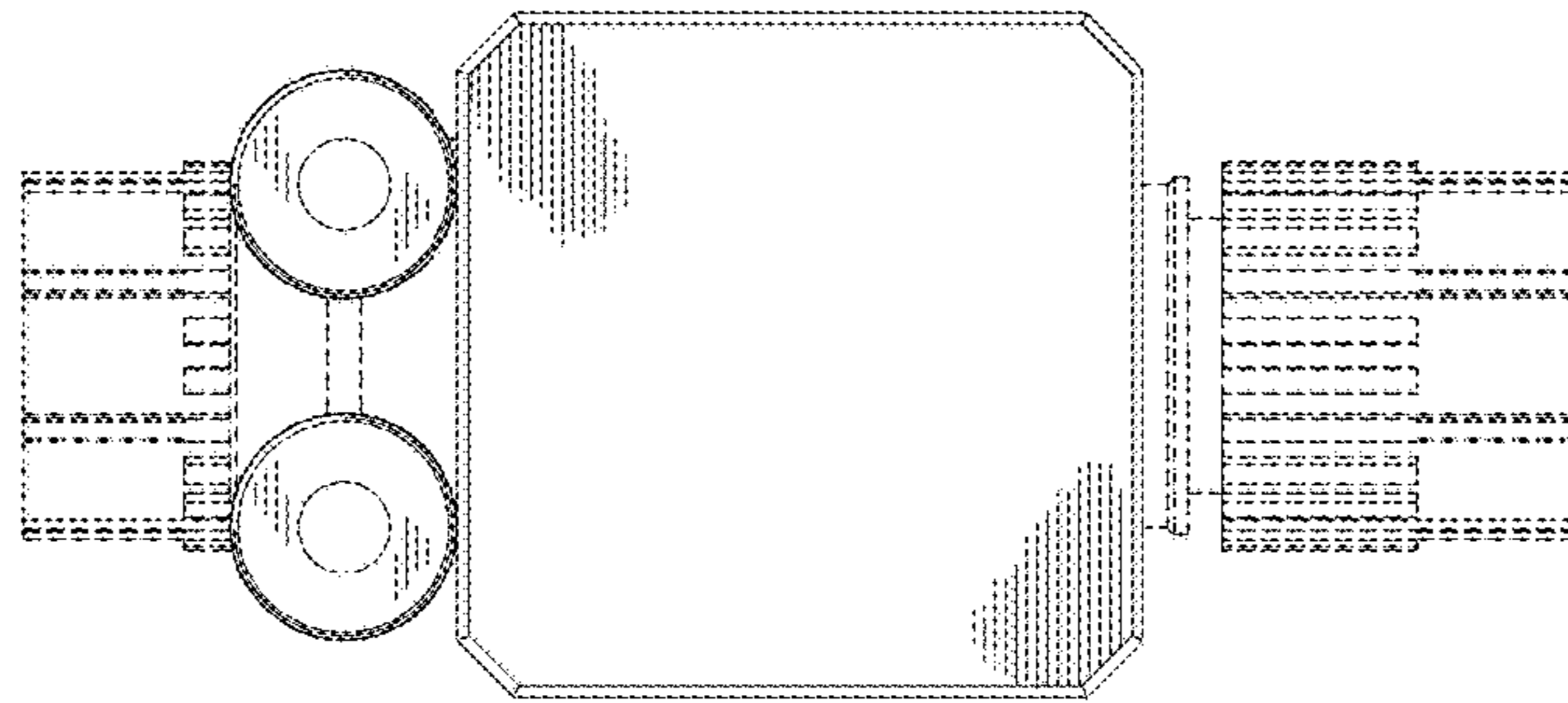

FIG. 4

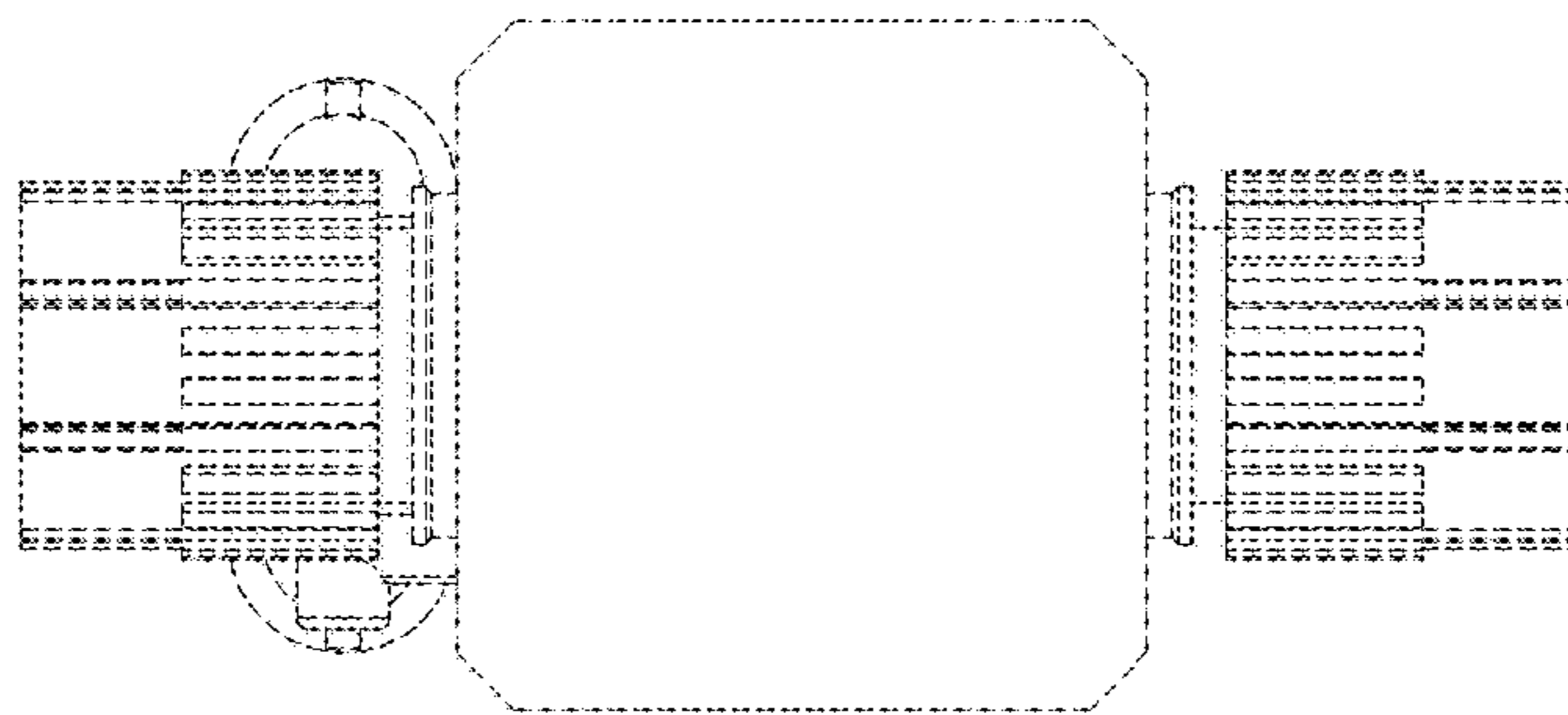

FIG. 5

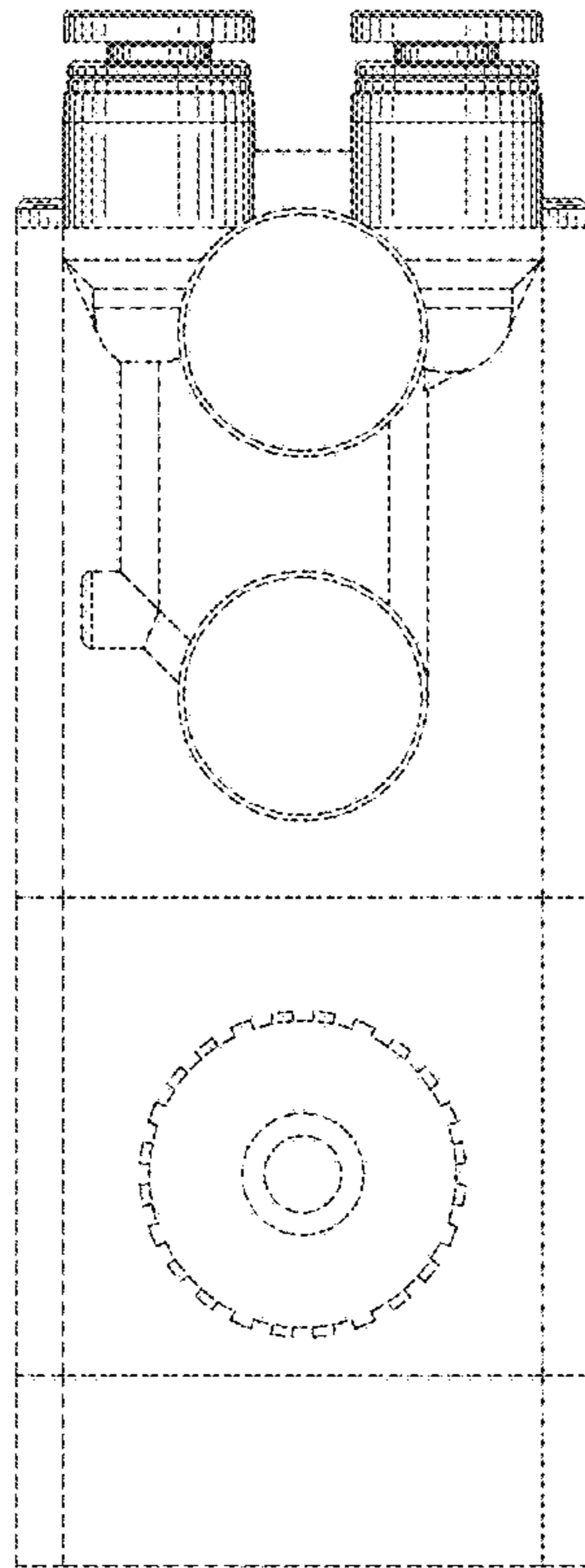

FIG. 6

