



US00D850379S

(12) **United States Design Patent** (10) **Patent No.:** **US D850,379 S**
Komaya et al. (45) **Date of Patent:** **** Jun. 4, 2019**

(54) **COMMON-MODE FILTER**

(71) Applicant: **TDK CORPORATION**, Minato-ku, Tokyo (JP)

(72) Inventors: **Yuma Komaya**, Tokyo (JP); **Toshio Tomonari**, Tokyo (JP); **Tsutomu Kobayashi**, Tokyo (JP); **Kazunori Arimitsu**, Tokyo (JP)

(73) Assignee: **TDK CORPORATION**, Tokyo (JP)

(**) Term: **15 Years**

(21) Appl. No.: **29/641,219**

(22) Filed: **Mar. 20, 2018**

Related U.S. Application Data

(60) Division of application No. 29/568,935, filed on Jun. 22, 2016, now Pat. No. Des. 816,033, which is a continuation of application No. 29/487,830, filed on Apr. 11, 2014, now Pat. No. Des. 762,576.

Foreign Application Priority Data

Oct. 11, 2013 (JP) 2013-023823

(51) **LOC (11) Cl.** **13-02**

(52) **U.S. Cl.**
USPC **D13/117**

(58) **Field of Classification Search**
USPC D13/117, 101, 118, 133, 179, 183, 199; 123/634; 250/231.12; 336/83, 90, 92, 336/96, 160, 178, 192, 198, 200; D15/5, D15/199

CPC H01F 27/04; H01F 27/24; H01F 27/26; H01F 27/28; H01F 27/29; H01F 27/30; H01F 27/34; H01F 27/006; H01F 27/292; H01F 27/325; H01F 38/08; H01F 17/04; H01F 17/045; H01F 37/00; H02M 3/28

See application file for complete search history.

(56) **References Cited**

U.S. PATENT DOCUMENTS

3,460,246	A *	8/1969	Hatton	H01F 5/02 219/68
3,585,553	A *	6/1971	Muckelroy	H01F 5/04 336/192
5,805,431	A	9/1998	Joshi		
6,157,283	A	12/2000	Tsunemi		
6,373,366	B1	4/2002	Sato et al.		
6,535,095	B2	3/2003	Aoki et al.		
6,778,055	B1	8/2004	Wang		
6,819,214	B2 *	11/2004	Elliott	H01F 27/292 336/192
7,129,810	B1	10/2006	Kimura		

(Continued)

FOREIGN PATENT DOCUMENTS

JP	1257824	S	10/2005
JP	2008-034777	A	2/2008

Primary Examiner — Derrick E Holland

(74) *Attorney, Agent, or Firm* — Arent Fox LLP

(57) **CLAIM**

The ornamental design for a common-mode filter, as shown and described.

DESCRIPTION

FIG. 1 is a perspective view of a common-mode filter showing our new design; FIG. 2 is a top plan view thereof; FIG. 3 is a bottom plan view thereof; FIG. 4 is a left side view thereof; FIG. 5 is a right side view thereof; FIG. 6 is a front view thereof; and, FIG. 7 is a rear view thereof.

The broken lines shown represent the portions of the common-mode filter that form no part of the claimed design.

1 Claim, 4 Drawing Sheets

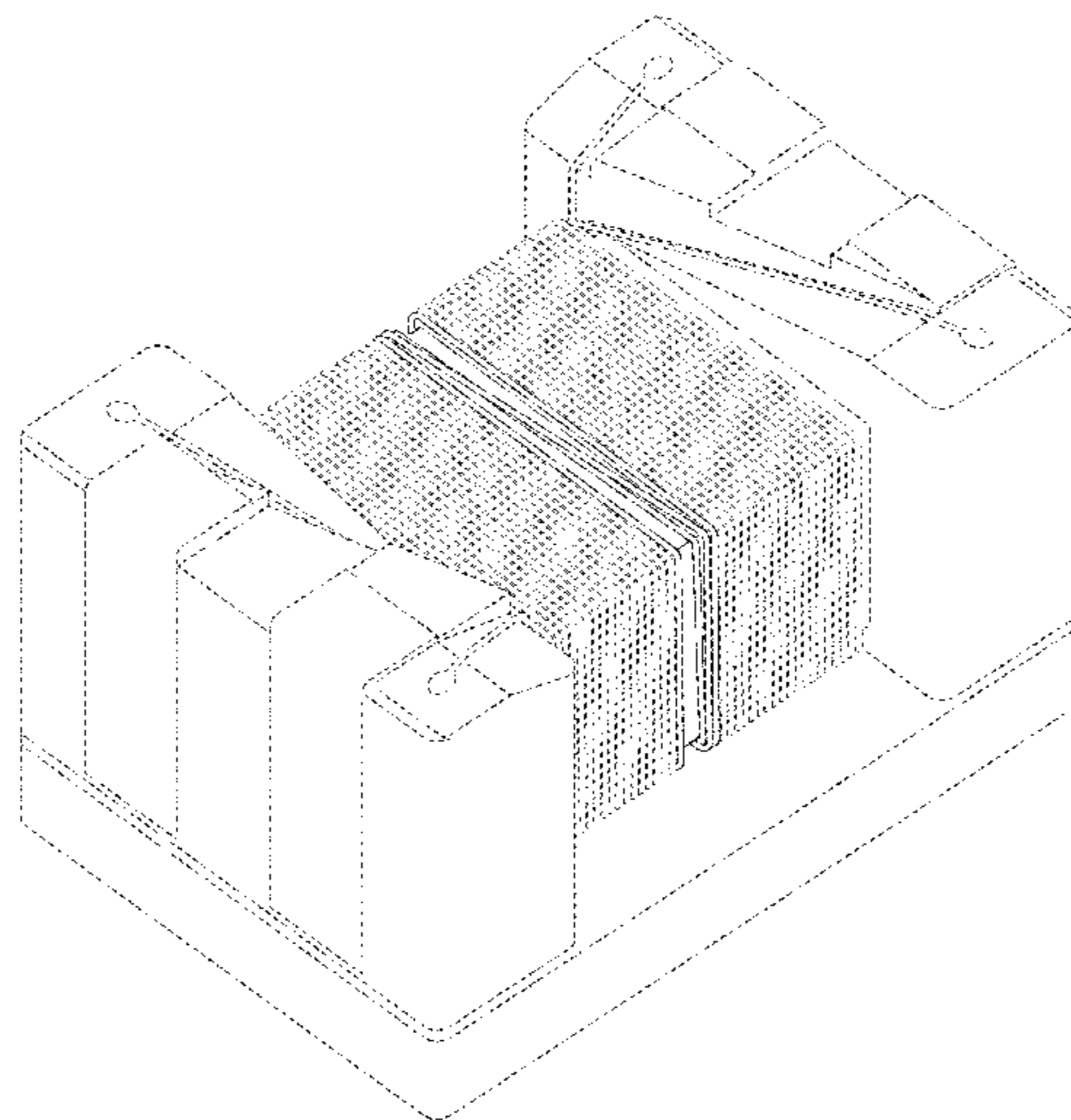

(56)

References Cited

U.S. PATENT DOCUMENTS

D565,508 S	4/2008	Ogawa et al.	
7,373,715 B2	5/2008	Hirai et al.	
7,471,179 B2	12/2008	Hatakeyama et al.	
D630,164 S	1/2011	Kudo et al.	
7,889,045 B2	2/2011	Tomonari et al.	
7,987,581 B2	8/2011	Silva	
D649,115 S	11/2011	Miura	
D665,740 S	8/2012	Yamada et al.	
D669,031 S	10/2012	Wagatsuma et al.	
2007/0109087 A1 *	5/2007	Kawarai	H01F 17/04 336/200
2009/0144967 A1	6/2009	Hasu et al.	

* cited by examiner

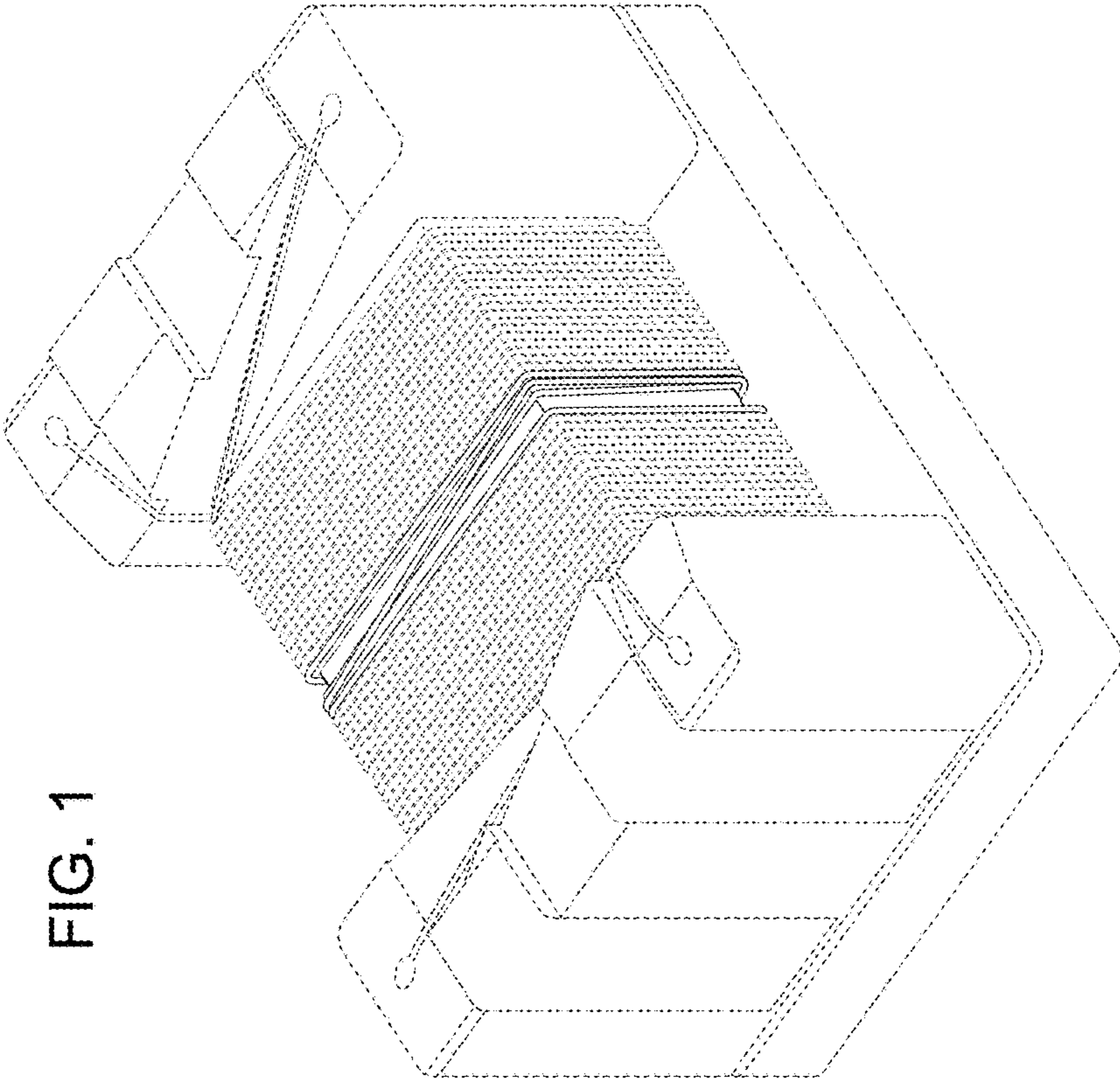

FIG. 1

FIG. 2

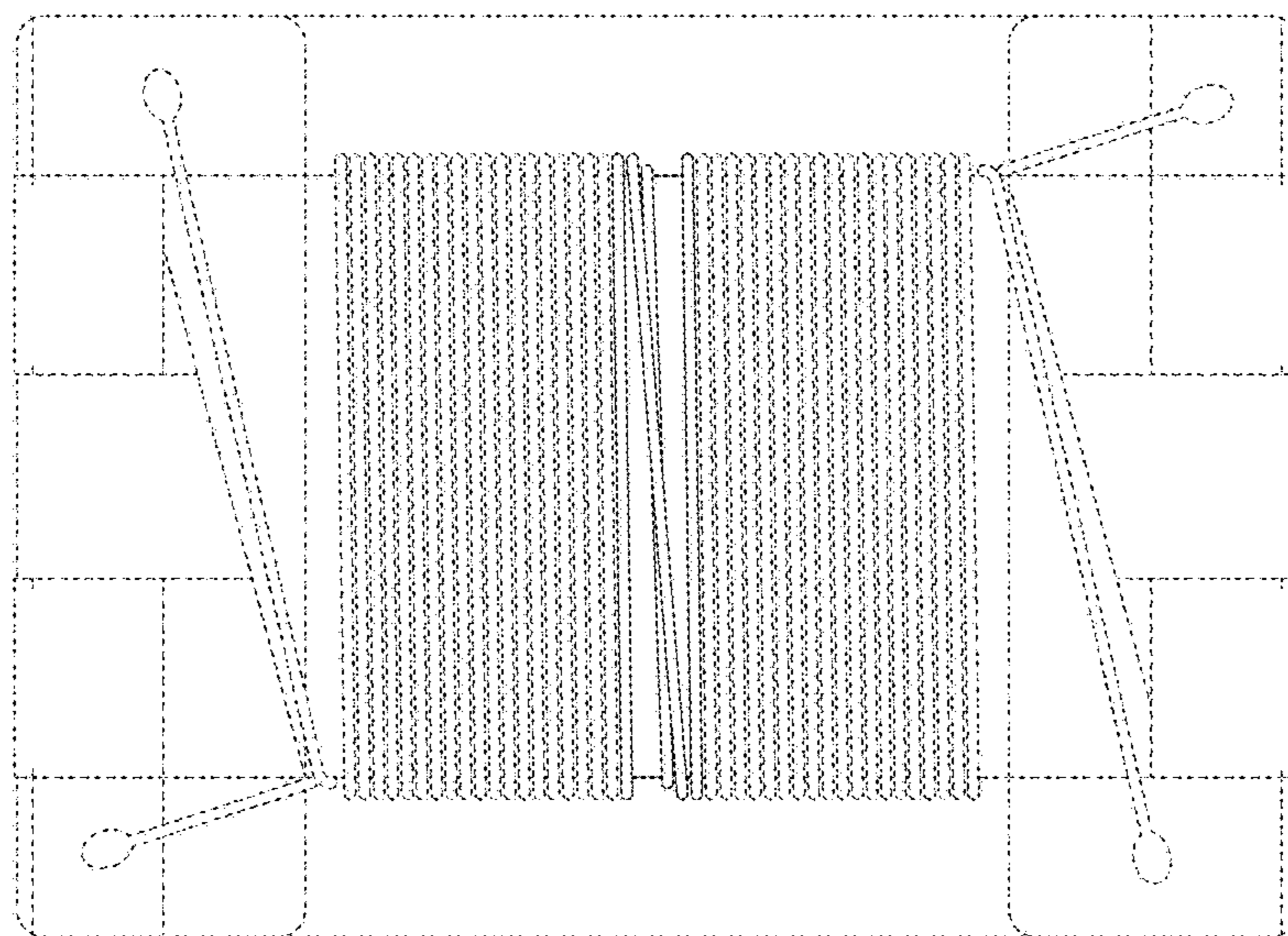

FIG. 3



FIG. 4

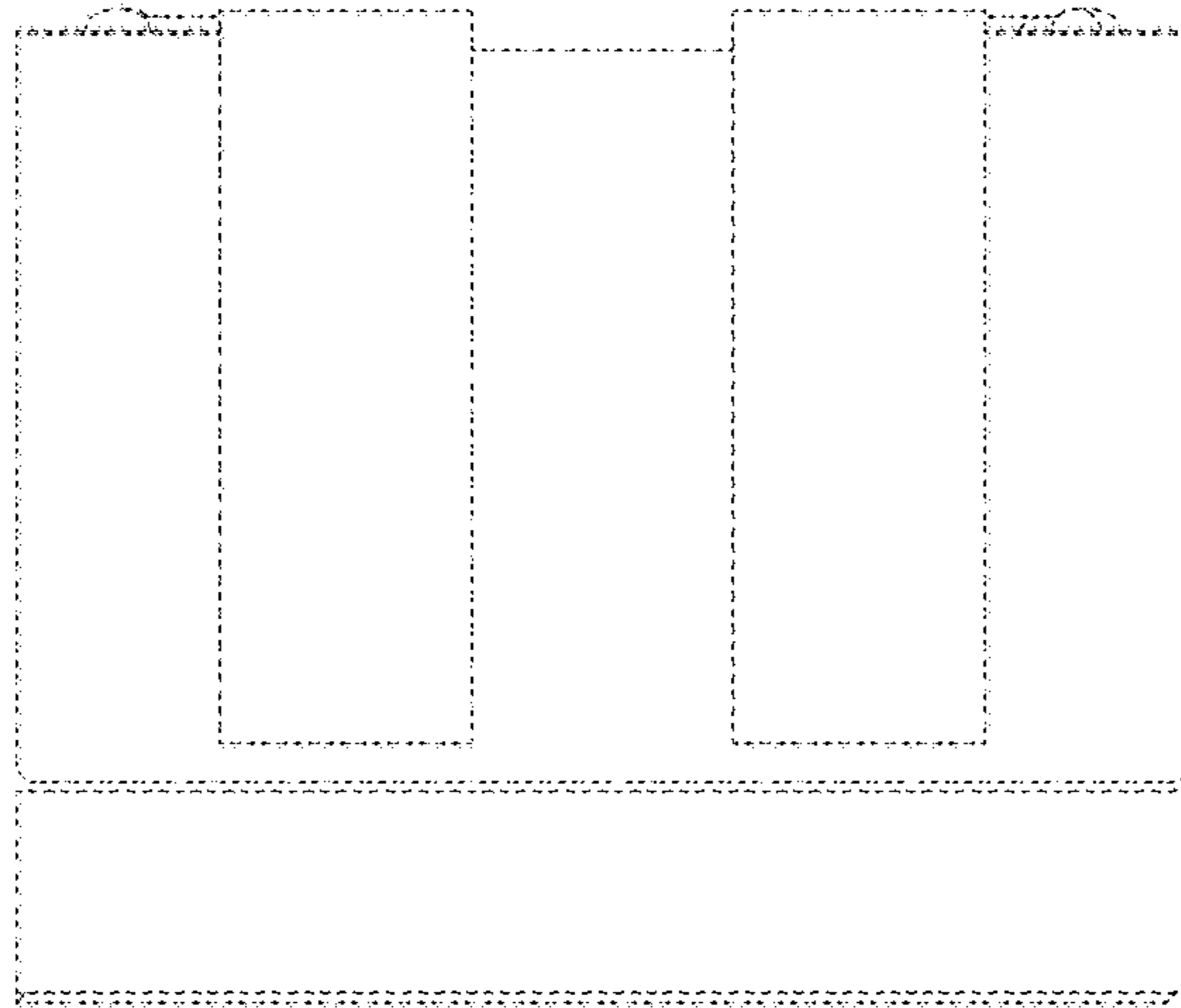

FIG. 5

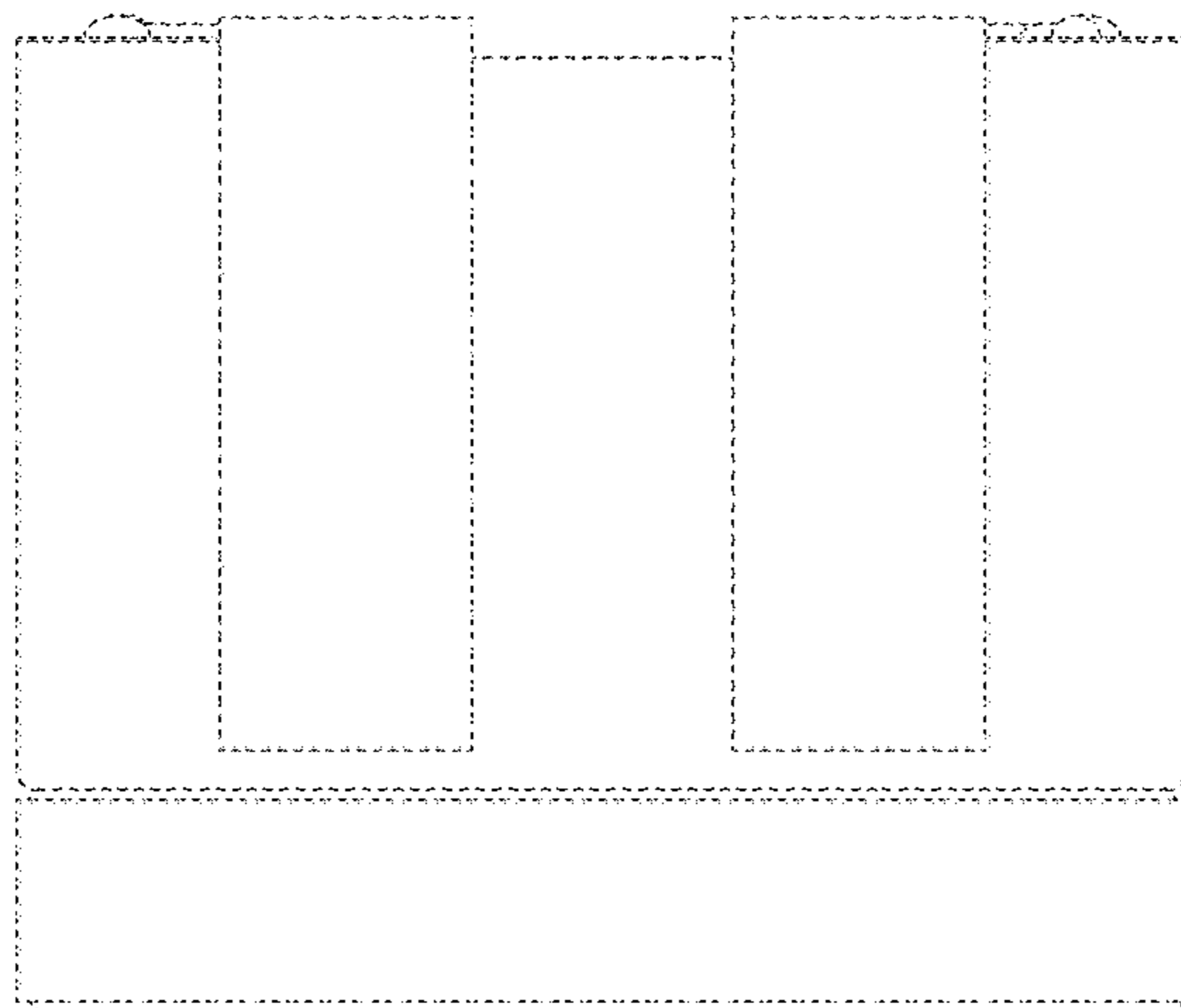

FIG. 6

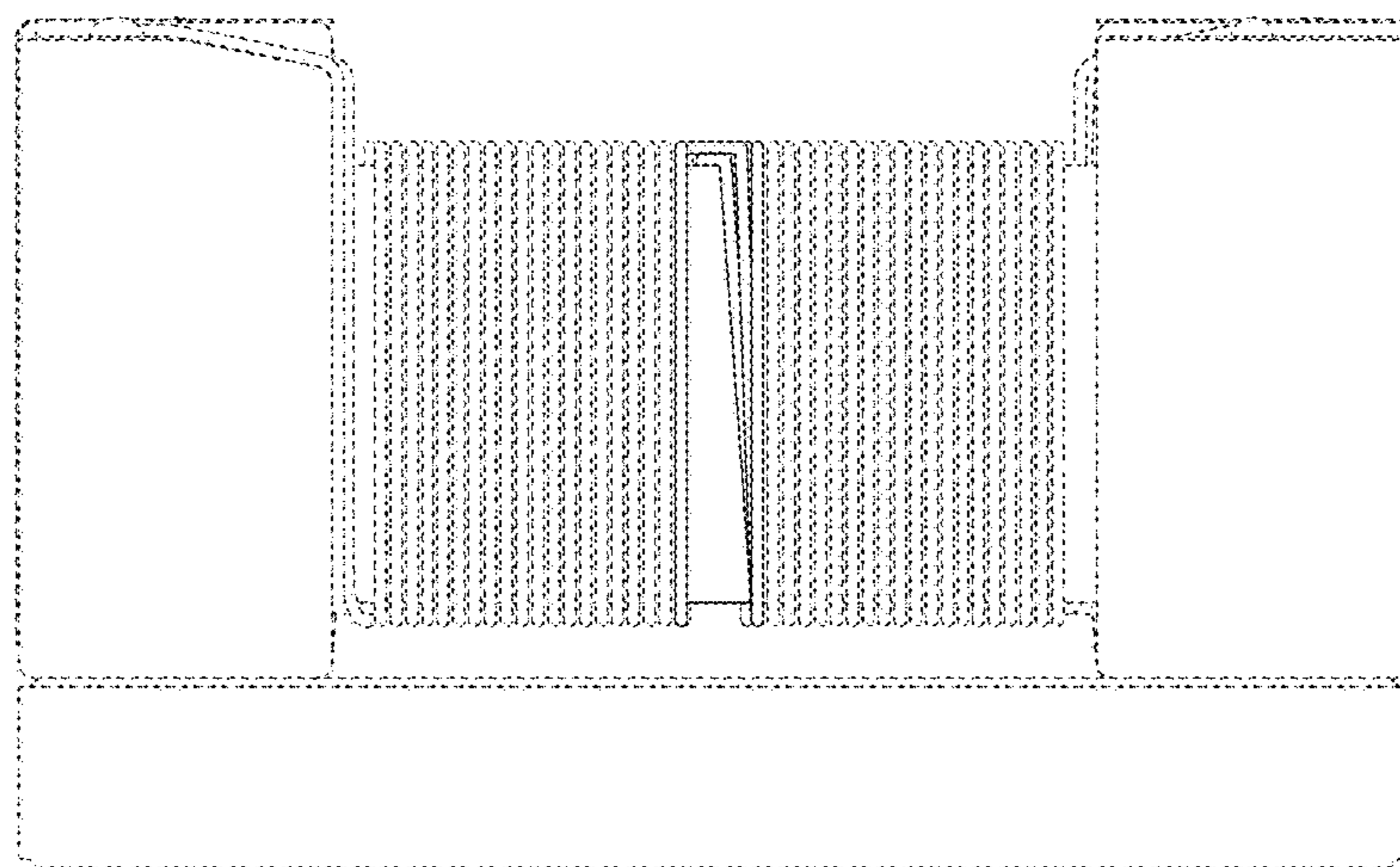

FIG. 7

