



US00D850360S

(12) **United States Design Patent**
Davenport

(10) **Patent No.:** **US D850,360 S**

(45) **Date of Patent:** **** Jun. 4, 2019**

(54) **TIRE TREAD**

(71) Applicant: **COOPER TIRE & RUBBER COMPANY**, Findlay, OH (US)

(72) Inventor: **Craig R. Davenport**, Findlay, OH (US)

(73) Assignee: **COOPER TIRE & RUBBER COMPANY**, Findlay, OH (US)

(**) Term: **15 Years**

(21) Appl. No.: **29/633,250**

(22) Filed: **Jan. 12, 2018**

(51) **LOC (11) Cl.** **12-15**

(52) **U.S. Cl.**
USPC **D12/600**

(58) **Field of Classification Search**
USPC D12/579, 588, 600, 601
CPC . B60C 11/11; B60C 11/0337; B60C 11/0374;
B60C 11/0381; B60C 2011/0341
See application file for complete search history.

(56) **References Cited**

U.S. PATENT DOCUMENTS

D304,557 S	11/1989	Ochiai	
D304,558 S *	11/1989	Fukumoto	D12/588
D371,756 S	7/1996	Kishi et al.	
D377,635 S *	1/1997	Numata	D12/595
D379,339 S *	5/1997	Guspodin	D12/589
D386,725 S *	11/1997	Matsuda	D12/601
D386,731 S *	11/1997	Attinello	D12/601
D390,510 S	2/1998	Stone et al.	
D392,230 S *	3/1998	Heinen	D12/601
D414,725 S	10/1999	Kemp, Jr.	
D433,356 S *	11/2000	Loeffler	D12/601
D442,523 S *	5/2001	White	D12/601
D453,009 S *	1/2002	Helt	D12/601
D486,444 S *	2/2004	Lassan	D12/601
D511,741 S	11/2005	Cazin-Bourguignon et al.	
D554,053 S	10/2007	Feider et al.	

D555,081 S	11/2007	Feider et al.	
D591,224 S	4/2009	Ludwig et al.	
D605,108 S	12/2009	Brown et al.	
D609,169 S *	2/2010	Feider	D12/588
D609,170 S	2/2010	Feider et al.	

(Continued)

FOREIGN PATENT DOCUMENTS

CN	200830119452.7	9/2009
CN	201030518062.4	7/2011
CN	201530406357.5	4/2016

Primary Examiner — Robert M. Spear

(74) *Attorney, Agent, or Firm* — Fay Sharpe LLP

(57) **CLAIM**

The ornamental design for a tire tread, as shown and described.

DESCRIPTION

FIG. 1 is a perspective view of a tire including the tire tread of the present application taken generally from the front and a first side of the tire;

FIG. 2 is a front view thereof;

FIG. 3 is a side view thereof;

FIG. 4 is an enlarged, partial perspective view thereof taken generally from the front and first side of the tire;

FIG. 5 is an enlarged, partial front view thereof; and,

FIG. 6 is an enlarged, partial side view of the first side thereof.

It is understood that the broken line adjacent to the tread shoulder on either side of the tire depicts a claim boundary. The broken lines and the region between the broken lines defining the inner beads and the first and second sidewalls depict subject matter that forms no part of the claimed tire tread design, and are included for the purpose of illustrating the full tire. Likewise, the tire interior forms no part of the claim. The tread pattern is understood to repeat throughout the circumference of the tire.

1 Claim, 6 Drawing Sheets

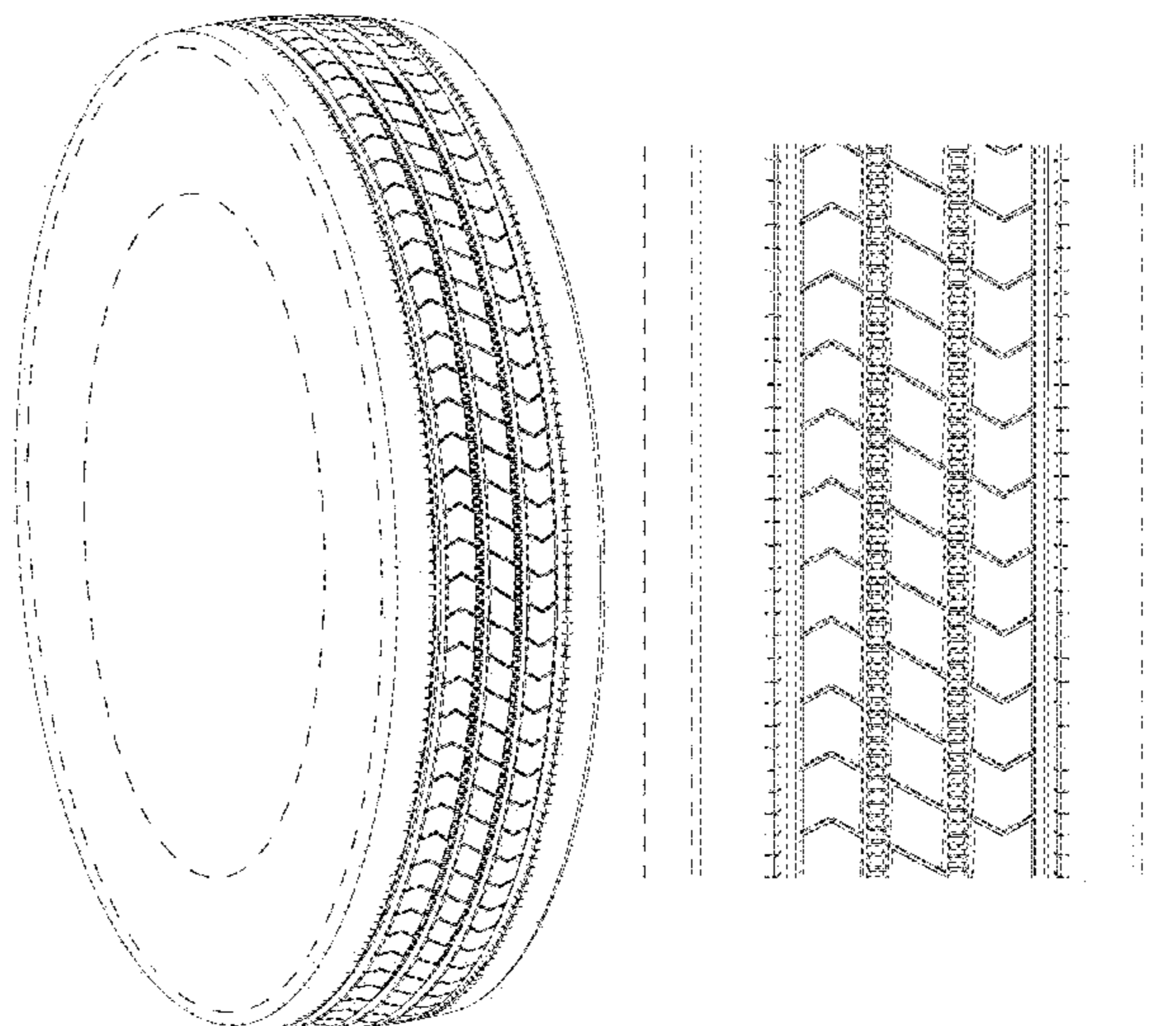

(56)

References Cited

U.S. PATENT DOCUMENTS

D610,529 S	2/2010	Tobino et al.	
D616,356 S *	5/2010	Ohara	D12/588
D617,262 S *	6/2010	Tobino	D12/601
D635,915 S	4/2011	Hamada	
D637,143 S	5/2011	Ohara	
D674,740 S	1/2013	Mathonet et al.	
D674,741 S	1/2013	Mathonet et al.	
D719,907 S *	12/2014	Ohara	D12/588
D730,273 S *	5/2015	Schimmoeller	D12/601
D738,813 S	9/2015	Wang	
D743,327 S	11/2015	Schimmoeller	
D758,292 S	6/2016	Kristen	
D764,397 S	8/2016	Dixon et al.	
D787,434 S *	5/2017	Oji	D12/595
D815,021 S *	4/2018	Oji	D12/588
D835,029 S *	12/2018	Son	D12/591

* cited by examiner

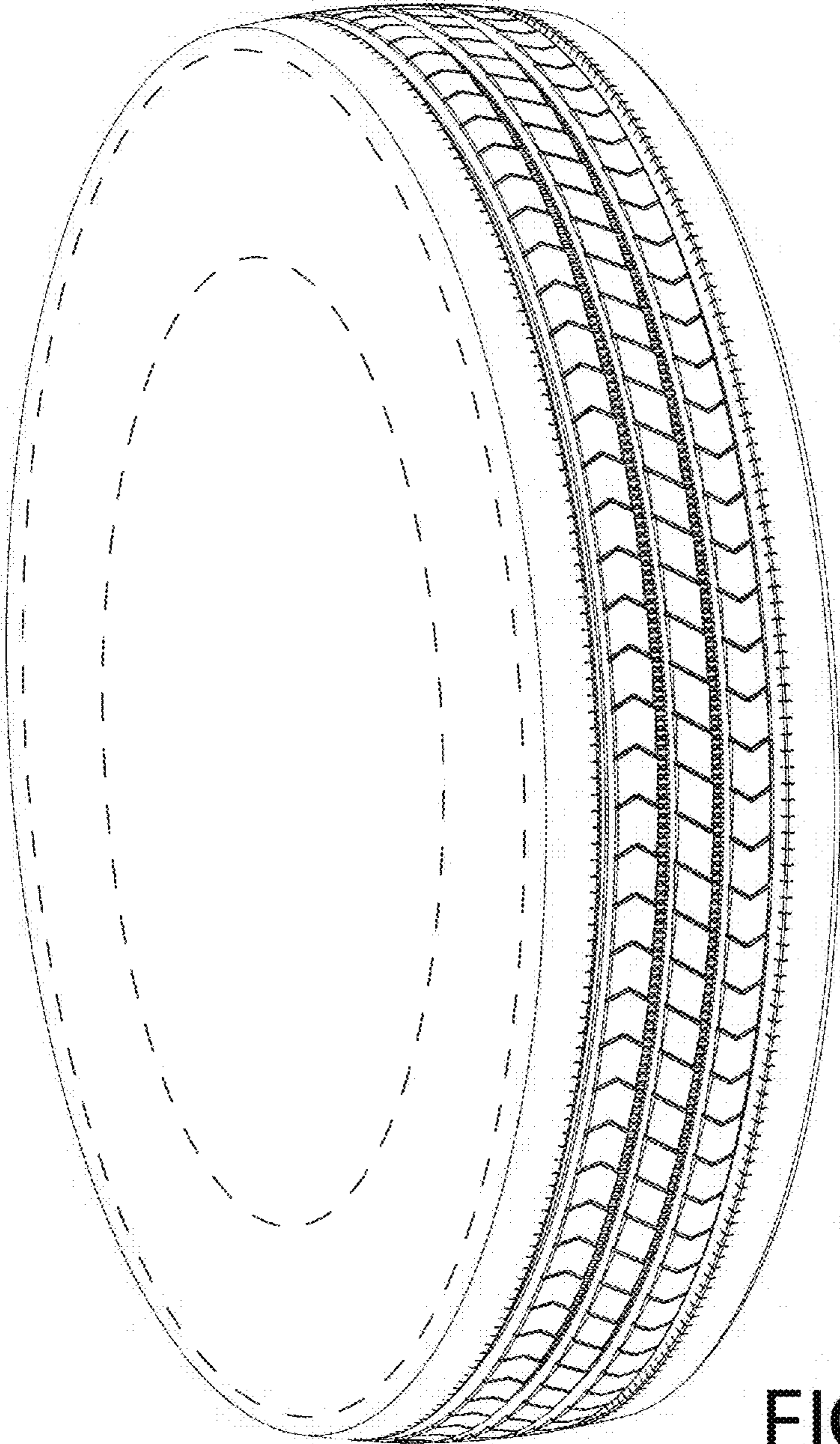

FIG. 1

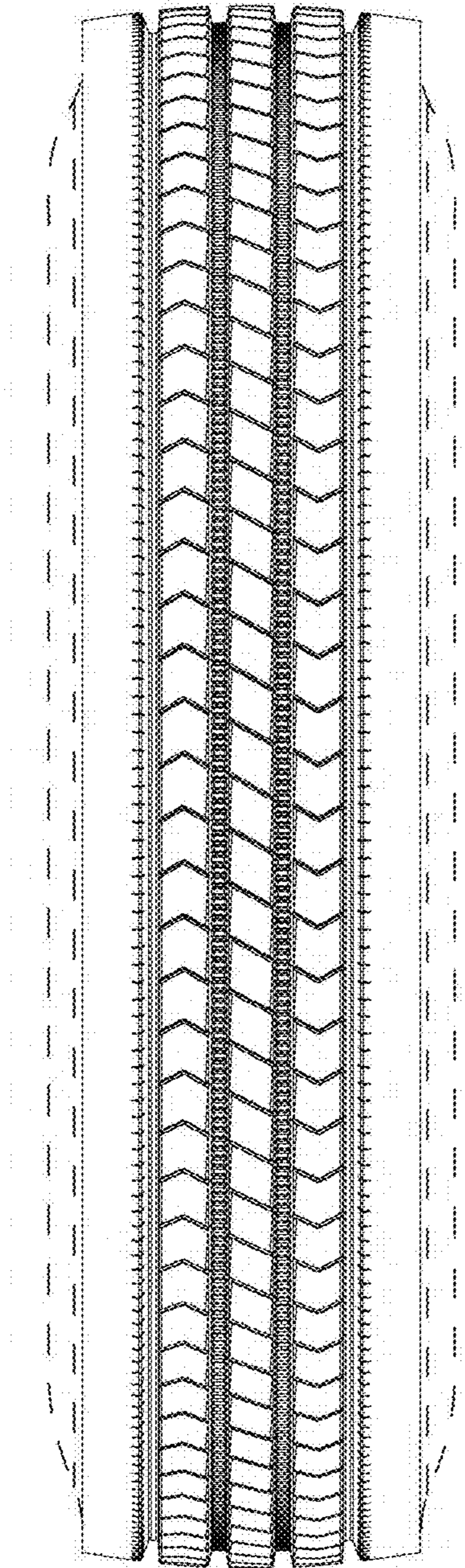

FIG. 2

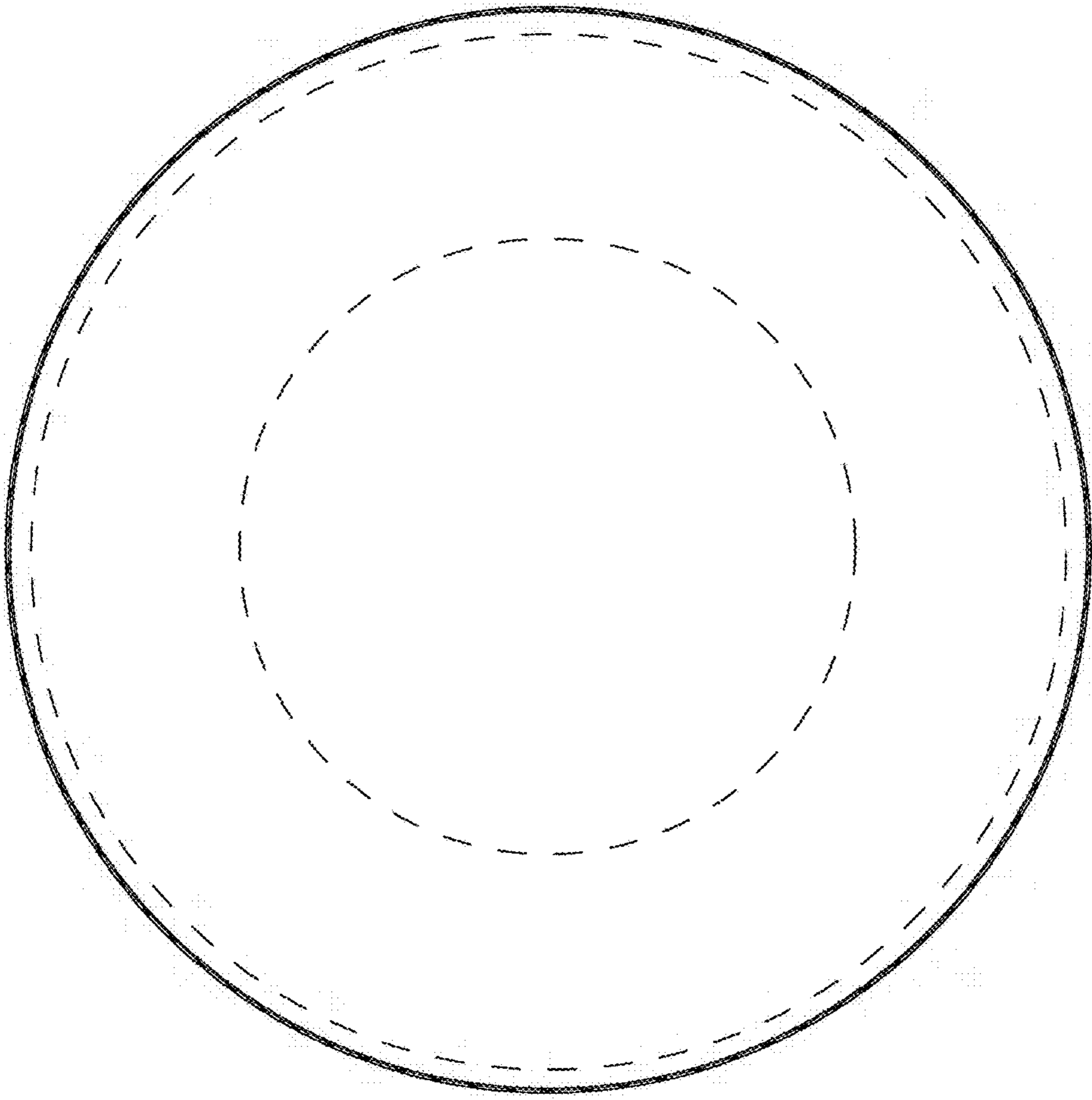

FIG. 3

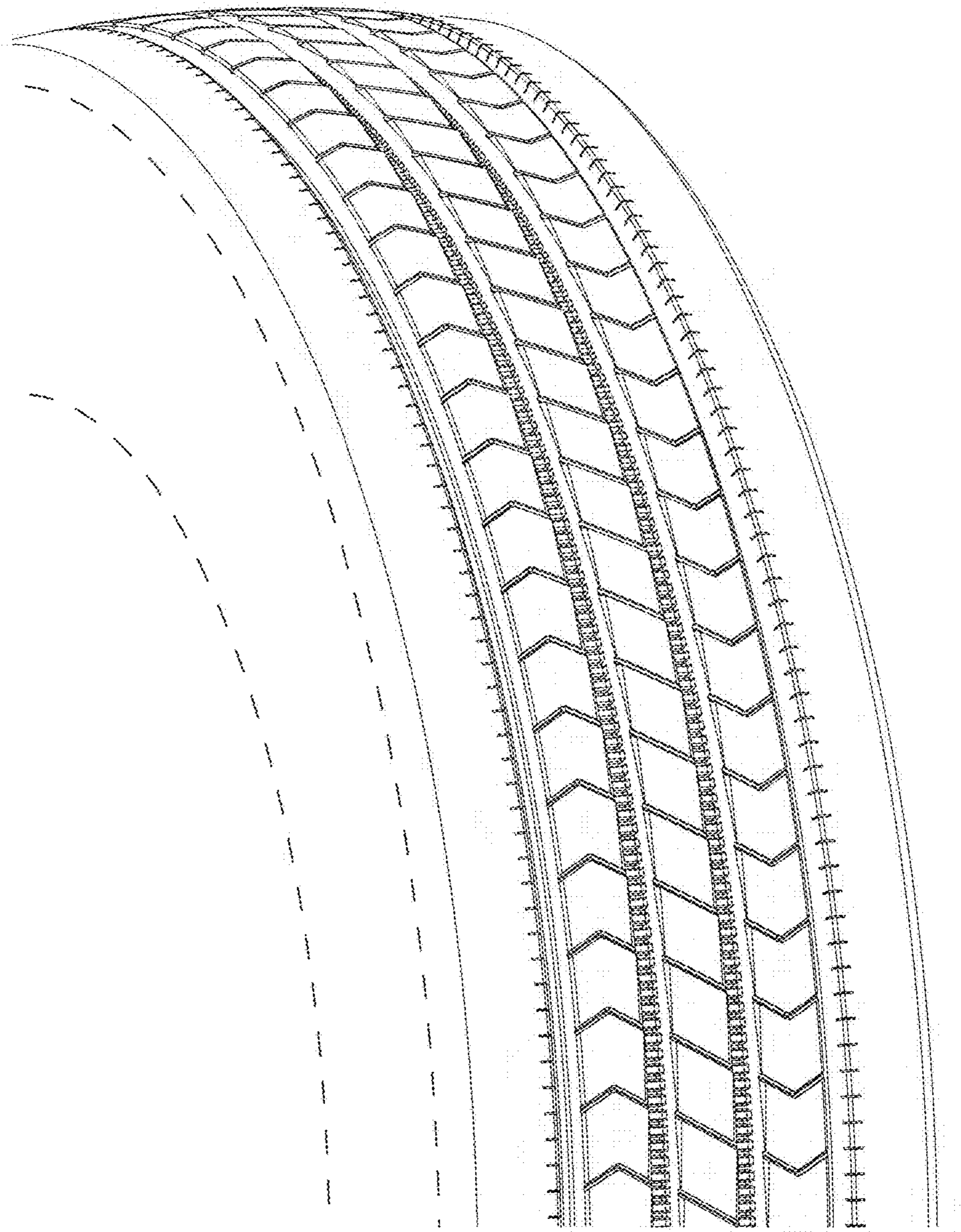

FIG. 4

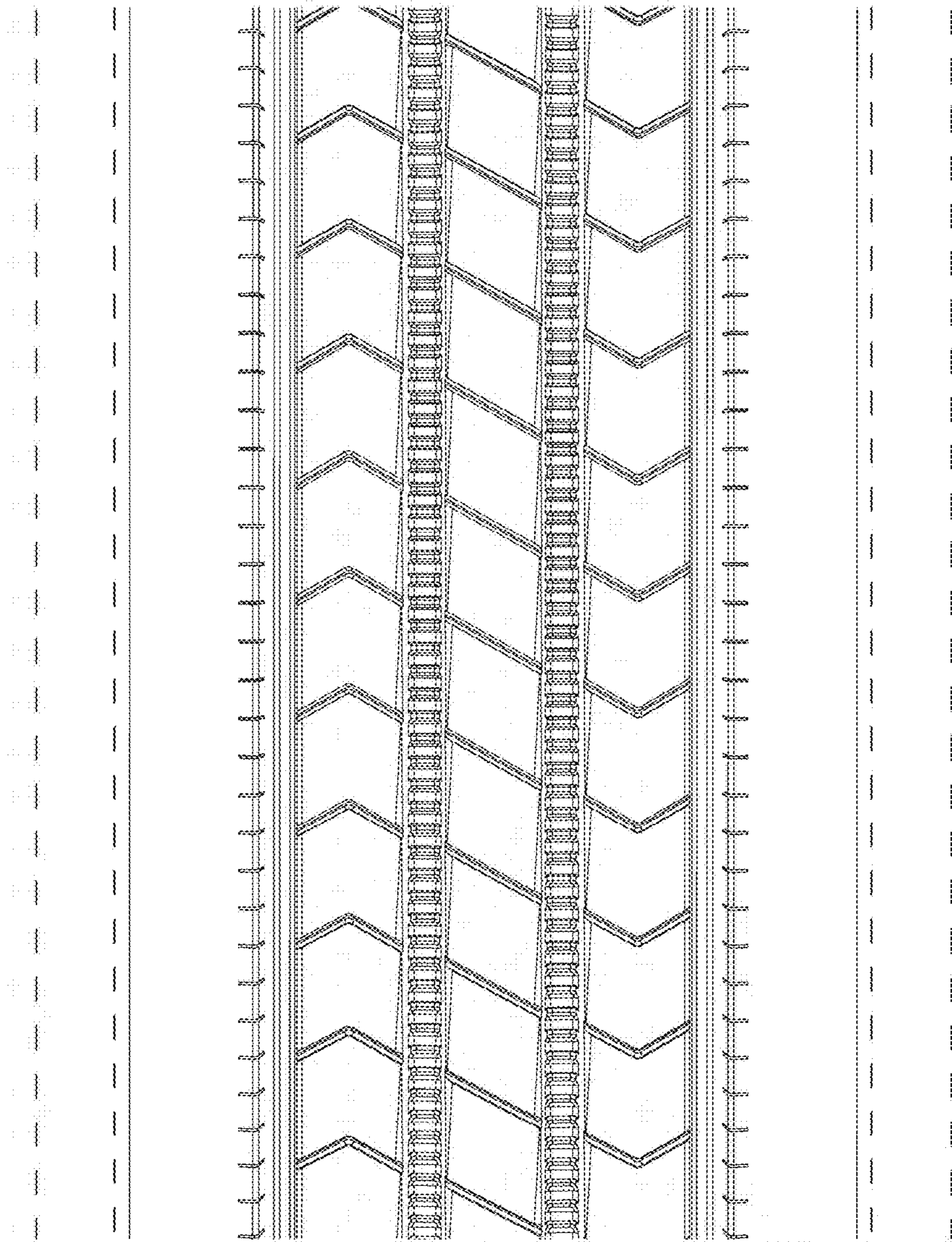

FIG. 5

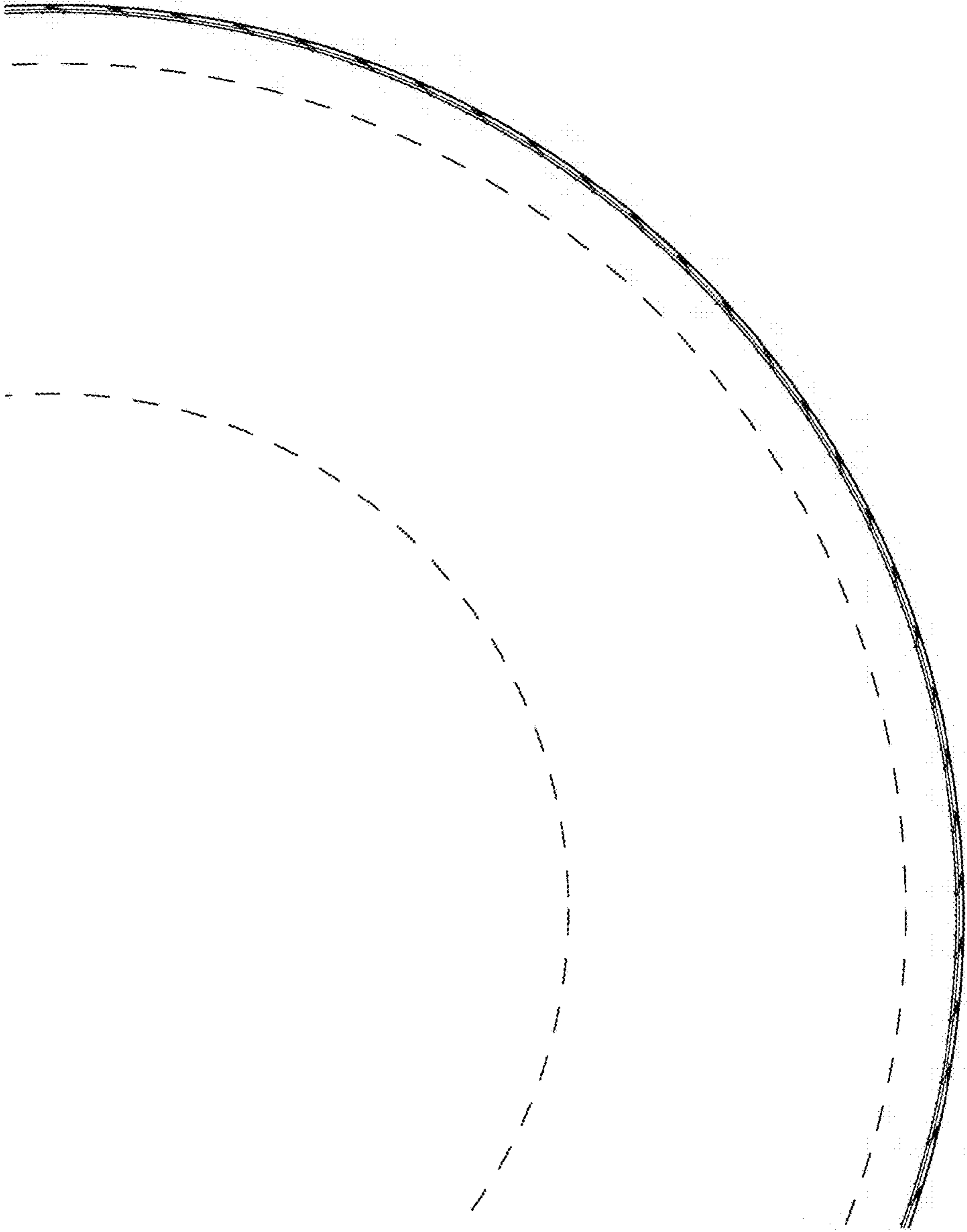

FIG. 6