



US00D850359S

(12) **United States Design Patent**
Hibino

(10) **Patent No.:** **US D850,359 S**

(45) **Date of Patent:** **** Jun. 4, 2019**

(54) **TIRE FOR AUTOMOBILE**

(71) Applicant: **SUMITOMO RUBBER INDUSTRIES, LTD.**, Kobe-shi, Hyogo (JP)

(72) Inventor: **Atsushi Hibino**, Kobe (JP)

(73) Assignee: **SUMITOMO RUBBER INDUSTRIES, LTD.**, Kobe-Shi, Hyogo (JP)

(**) Term: **15 Years**

(21) Appl. No.: **29/611,883**

(22) Filed: **Jul. 26, 2017**

(51) **LOC (11) Cl.** **12-15**

(52) **U.S. Cl.**
USPC **D12/596**

(58) **Field of Classification Search**
USPC D12/579, 588, 594, 595, 596, 597, 600, D12/601, 602, 603
CPC B60C 11/0306; B60C 11/11
See application file for complete search history.

(56) **References Cited**

U.S. PATENT DOCUMENTS

D397,655 S *	9/1998	Takada	D12/579
D457,128 S *	5/2002	Robert	D12/579
D512,370 S *	12/2005	Pang	D12/579

D631,002 S *	1/2011	Cazin-Bourguignon	D12/583
D641,684 S *	7/2011	Cerny	D12/579
D661,639 S *	6/2012	Carter	D12/579
D718,226 S *	11/2014	Cerny	D12/579
D728,465 S *	5/2015	Kuwahara	D12/602
9,352,619 B2 *	5/2016	Ochi	B60C 11/0309
D766,169 S *	9/2016	Fujioka	D12/596
D768,563 S *	10/2016	Fujioka	D12/594
D775,584 S *	1/2017	Matsuda	D12/594
D781,220 S *	3/2017	Scheifele	B60C 11/0309 D12/579

* cited by examiner

Primary Examiner — Robert M. Spear

(74) *Attorney, Agent, or Firm* — Birch, Stewart, Kolasch & Birch, LLP

(57) **CLAIM**

The ornamental design for a tire for automobile, as shown and described.

DESCRIPTION

FIG. 1 is a front perspective view of a tire for automobile showing my new design;
FIG. 2 is a front view thereof;
FIG. 3 is a left side view thereof;
FIG. 4 is a rear view thereof;
FIG. 5 is a right side view thereof;
FIG. 6 is a bottom view thereof;
FIG. 7 is a top view thereof; and,
FIG. 8 is a partial enlarged view of FIG. 2.

1 Claim, 8 Drawing Sheets

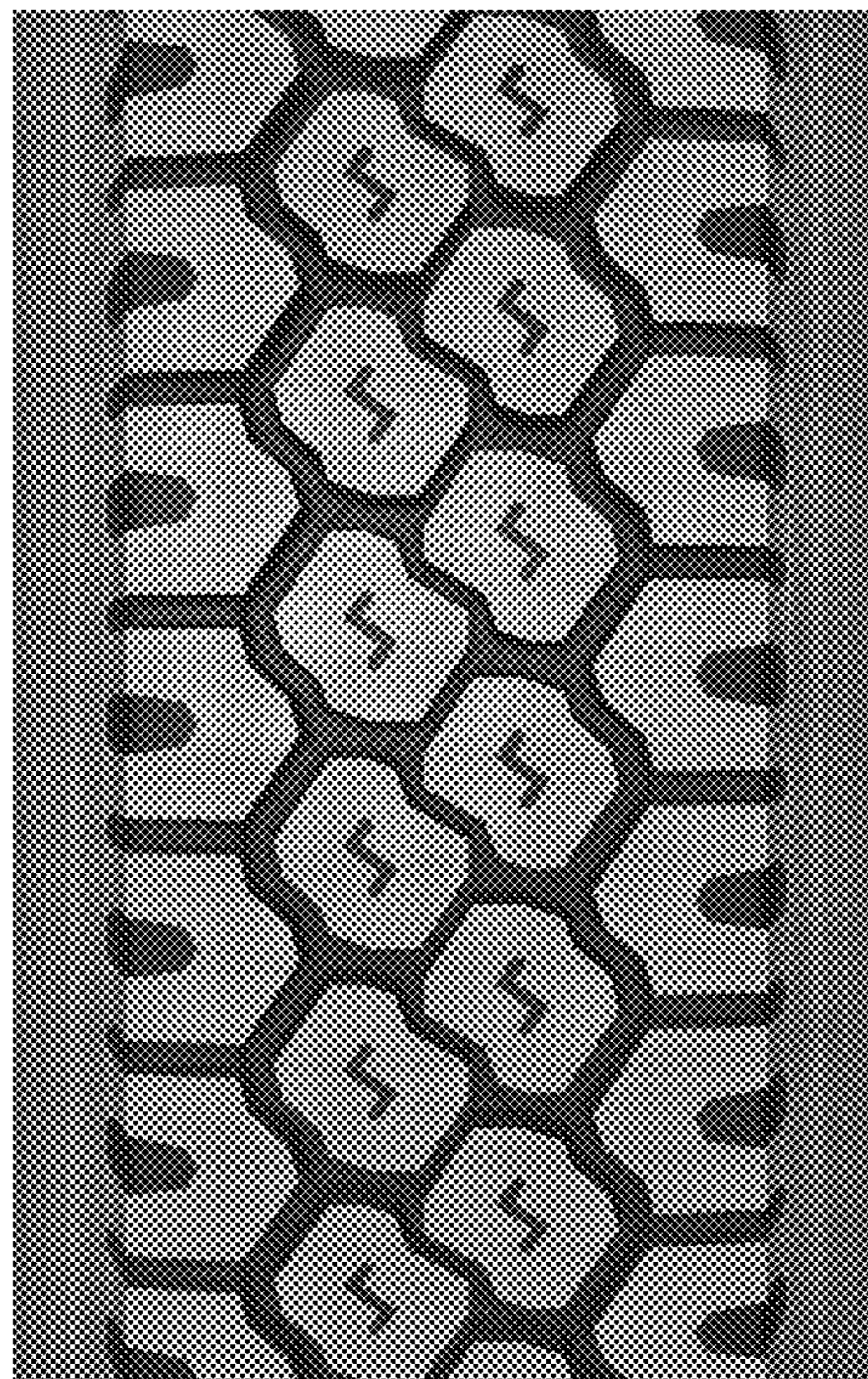



FIG. 1

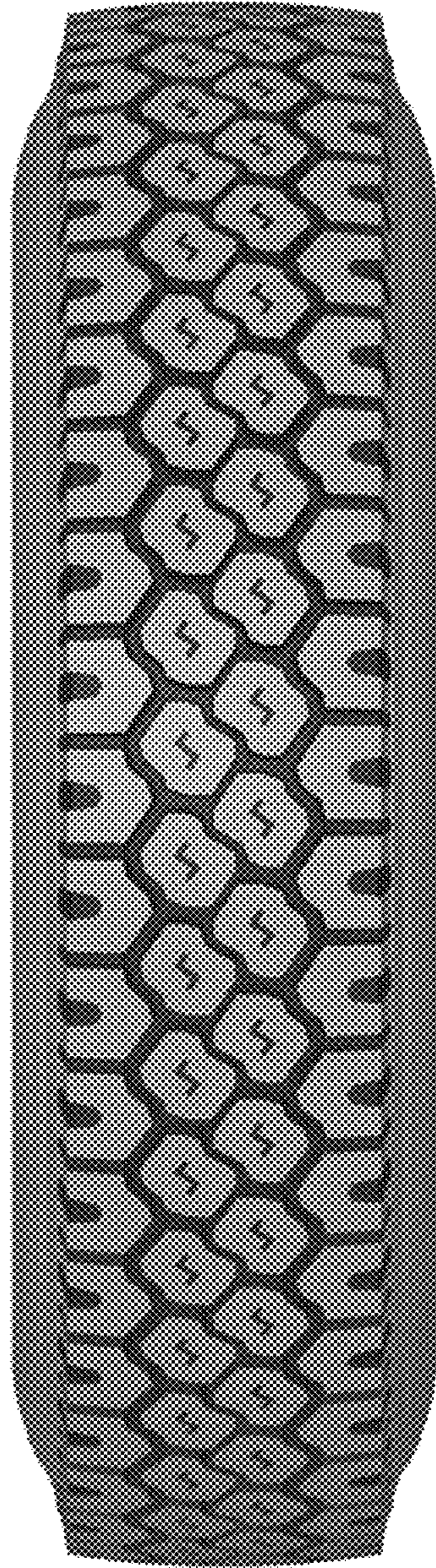

FIG. 2

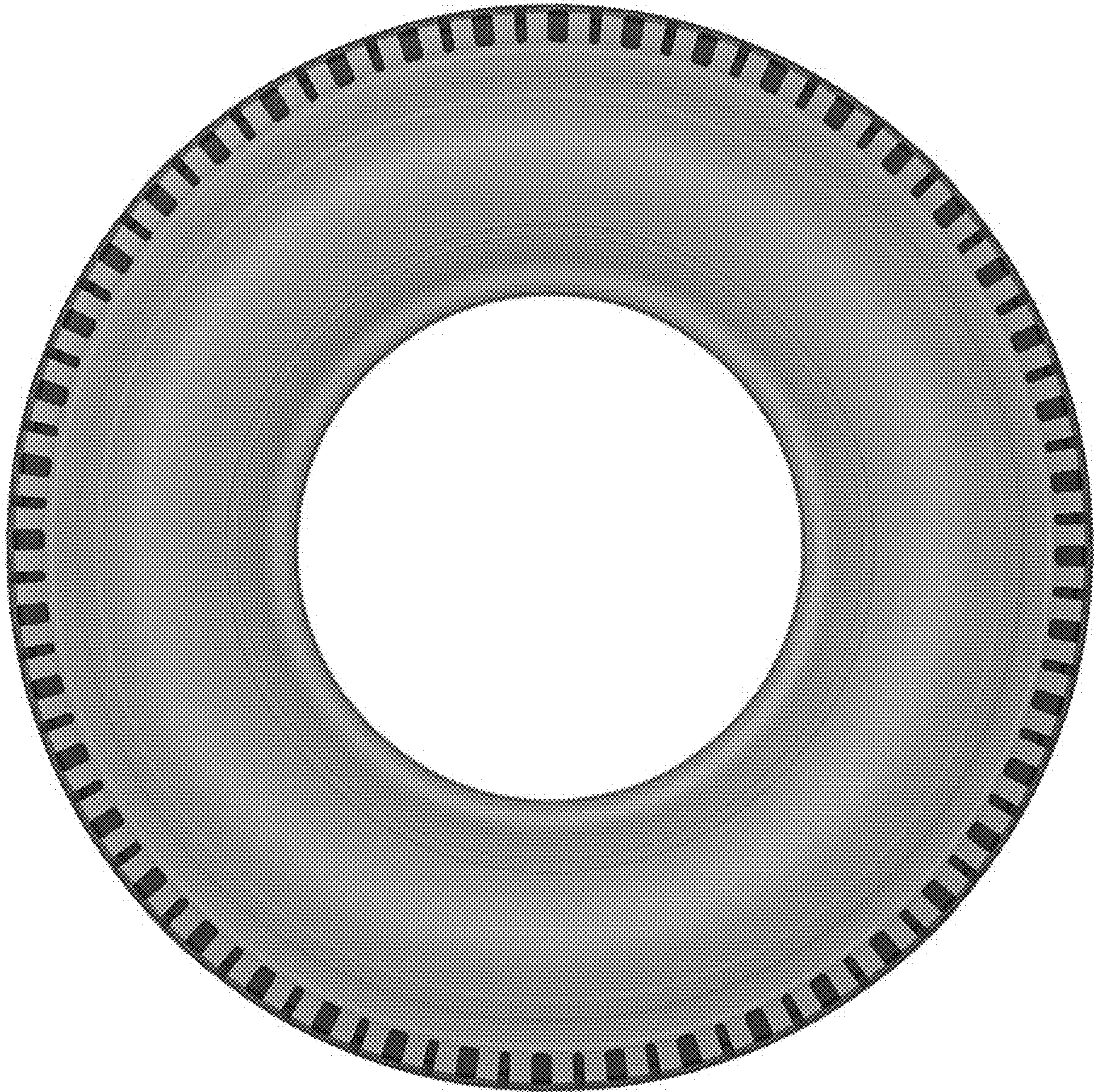

FIG. 3

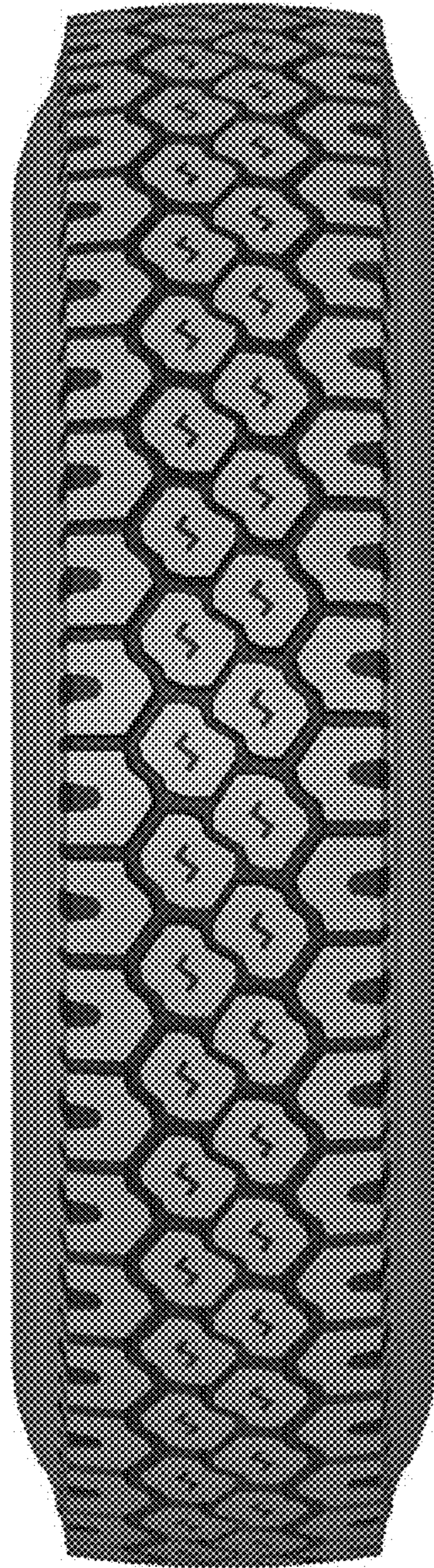

FIG. 4

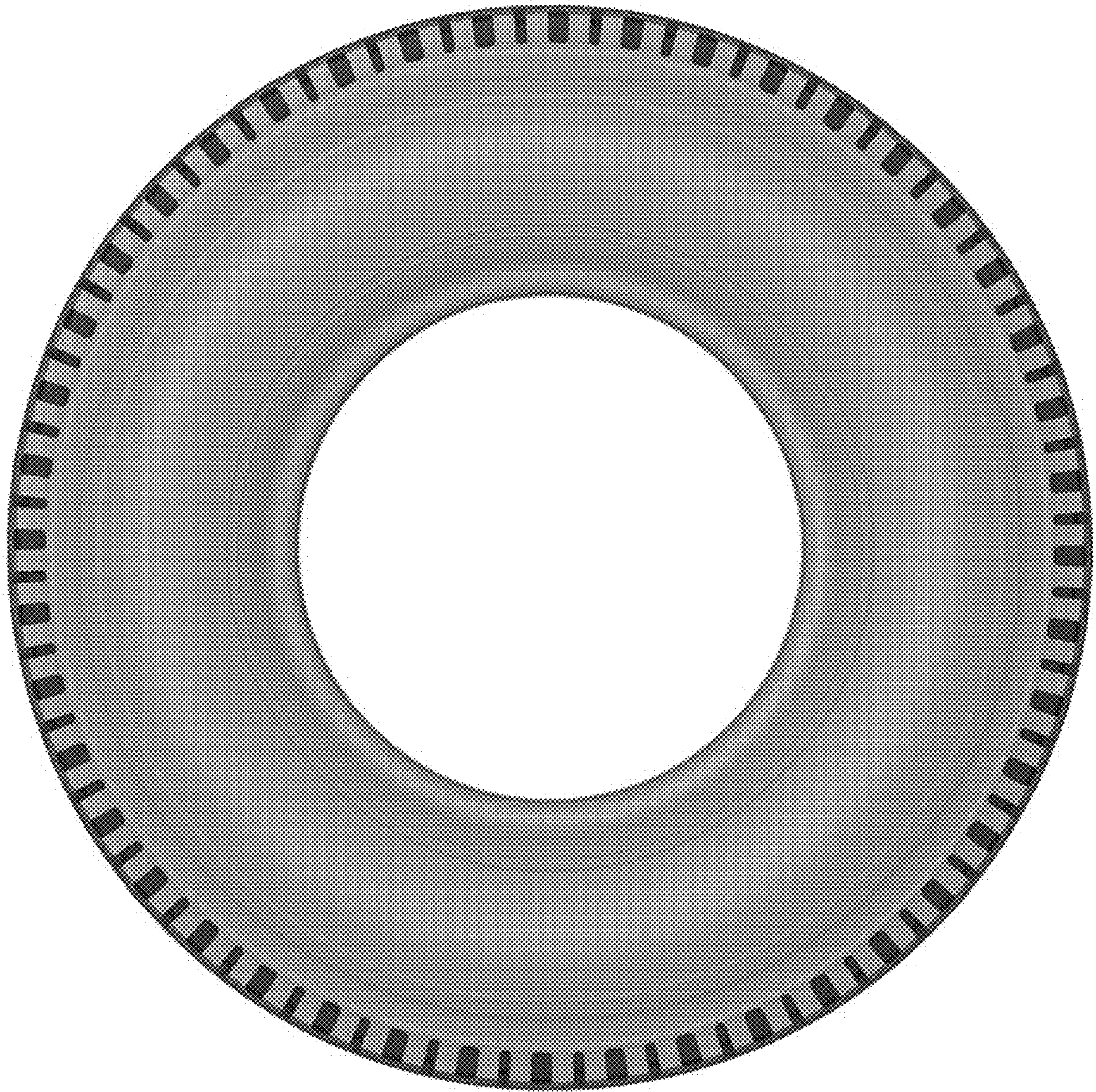

FIG. 5

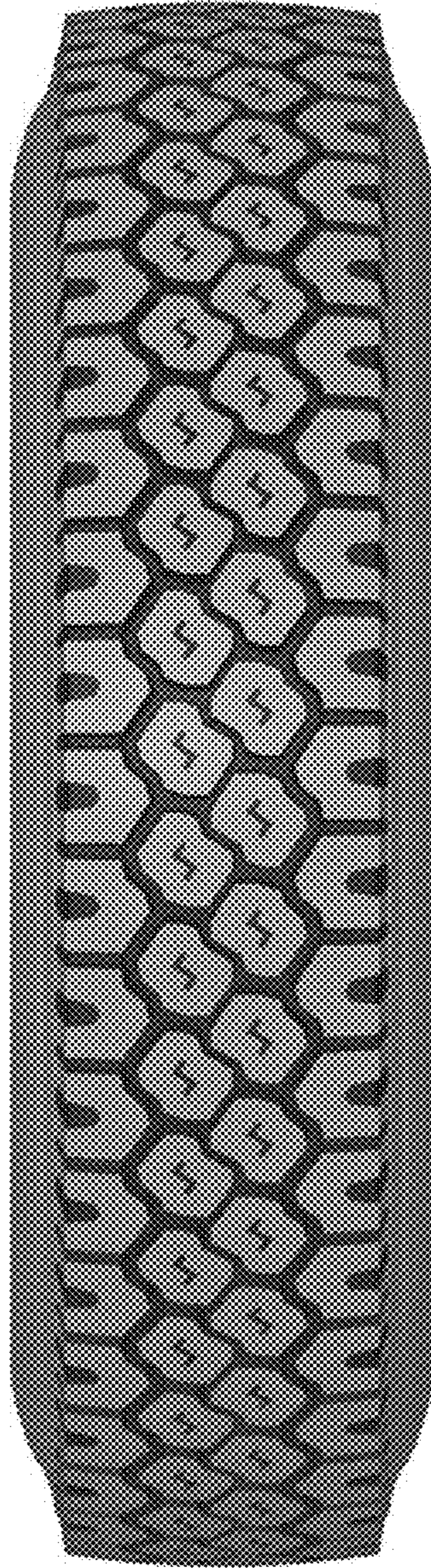

FIG. 6

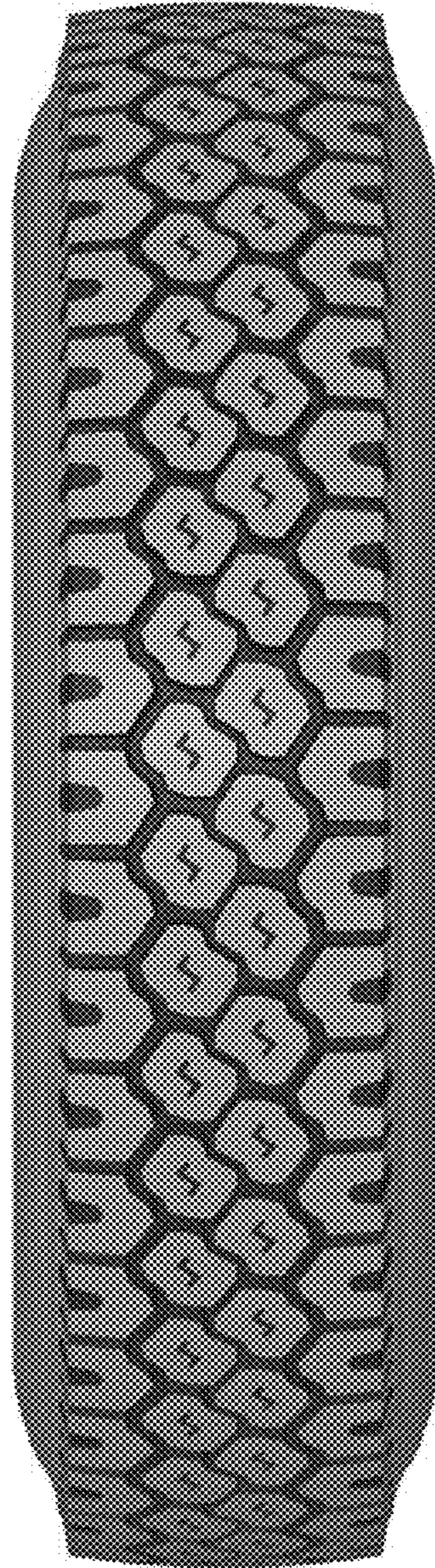

FIG. 7

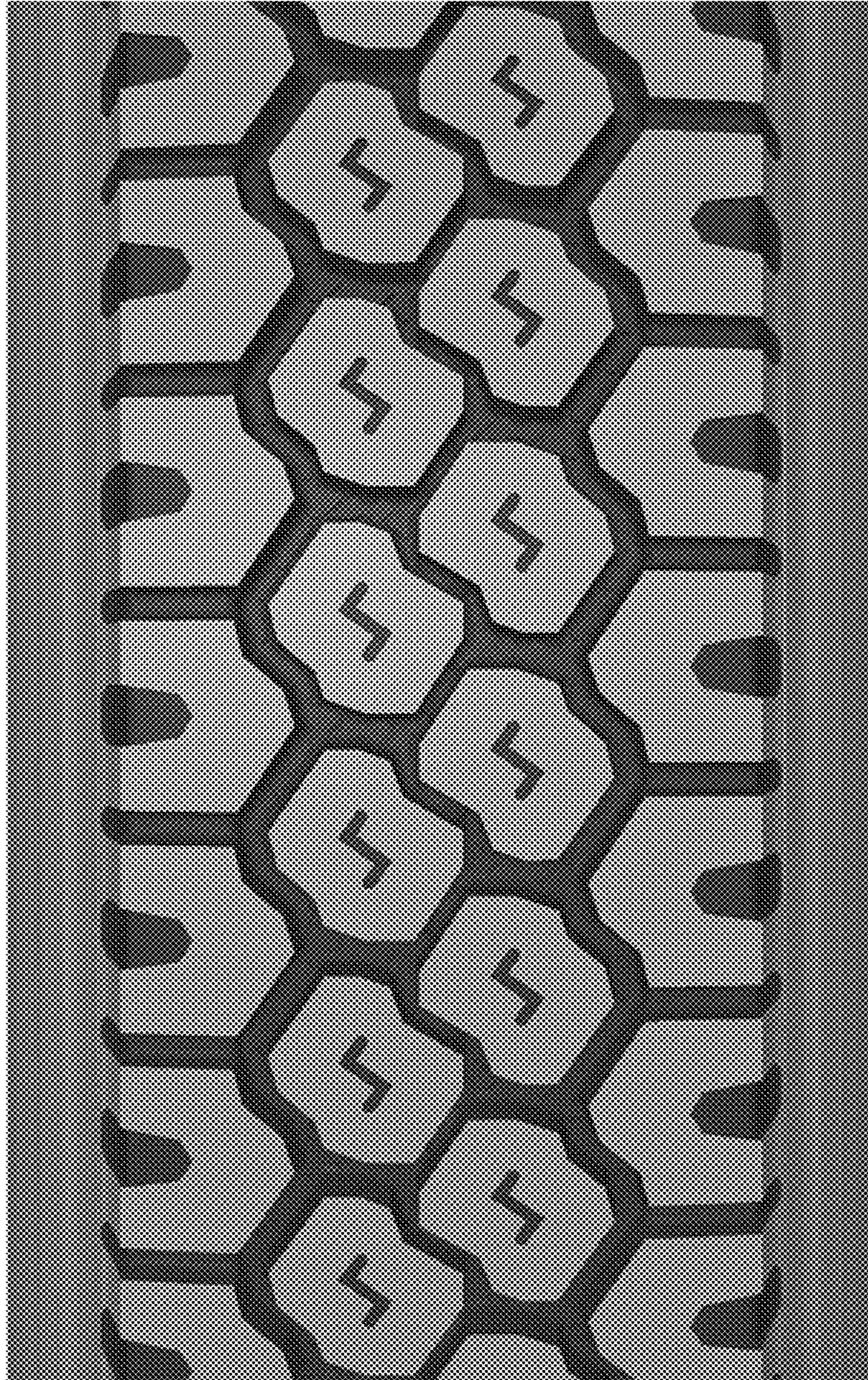

FIG. 8