



US00D850313S

(12) **United States Design Patent**
Akiba et al.

(10) **Patent No.: US D850,313 S**
(45) **Date of Patent: ** Jun. 4, 2019**

(54) **ELECTRODE BASE FOR TORQUE SENSOR**

FOREIGN PATENT DOCUMENTS

(71) Applicant: **Dai-ichi Seiko Co., Ltd.**, Kyoto-shi,
Kyoto (JP)

JP	63-075633	A	4/1988
JP	2012-037300	A	2/2012
JP	5667723	B	2/2015
WO	1999/004235	A1	1/1999

(72) Inventors: **Kazuto Akiba**, Ogori (JP); **Takahito Kamiuto**, Ogori (JP); **Akihiro Kuromaru**, Ogori (JP)

* cited by examiner

(73) Assignee: **Dai-Ichi Seiko Co., Ltd.**, Kyoto (JP)

Primary Examiner — Antoine Duval Davis

(**) Term: **15 Years**

(74) *Attorney, Agent, or Firm* — K&L Gates LLP; Louis C. Cullman; Georgia N. Kefallinos

(21) Appl. No.: **29/614,628**

(22) Filed: **Aug. 21, 2017**

(57) **CLAIM**

(30) **Foreign Application Priority Data**

The ornamental design for an electrode base for torque sensor, as shown and described.

Feb. 28, 2017 (JP) 2017-004003

(51) **LOC (11) Cl.** **10-04**

(52) **U.S. Cl.**
USPC **D10/94**

DESCRIPTION

(58) **Field of Classification Search**

USPC D10/83, 85, 94
CPC G01L 1/22; G01L 1/2287; G01L 1/2293;
G01L 1/14; G01L 1/2231; G01L 3/10;
G01L 3/106; G01L 3/1442; G01L 3/1428;
G01L 3/1435; G01L 5/16; G01L 5/20;
G01L 5/165

FIG. 1 is a front view of an electrode base for torque sensor of my design.

FIG. 2 is a back view of the electrode base for torque sensor of FIG. 1.

FIG. 3 is a first side view of the electrode base for torque sensor of FIG. 1.

FIG. 4 is a top view of the electrode base for torque sensor of FIG. 1; and,

FIG. 5 is a cross-sectional view of the electrode base for torque sensor of FIG. 1.

Broken lines are included for the purpose of illustrating environmental structure and form no part of the claimed design.

See application file for complete search history.

(56) **References Cited**

U.S. PATENT DOCUMENTS

9,696,221 B2* 7/2017 Lauzier B25J 9/0081
9,702,775 B2* 7/2017 Stopps G01L 3/1457

1 Claim, 5 Drawing Sheets

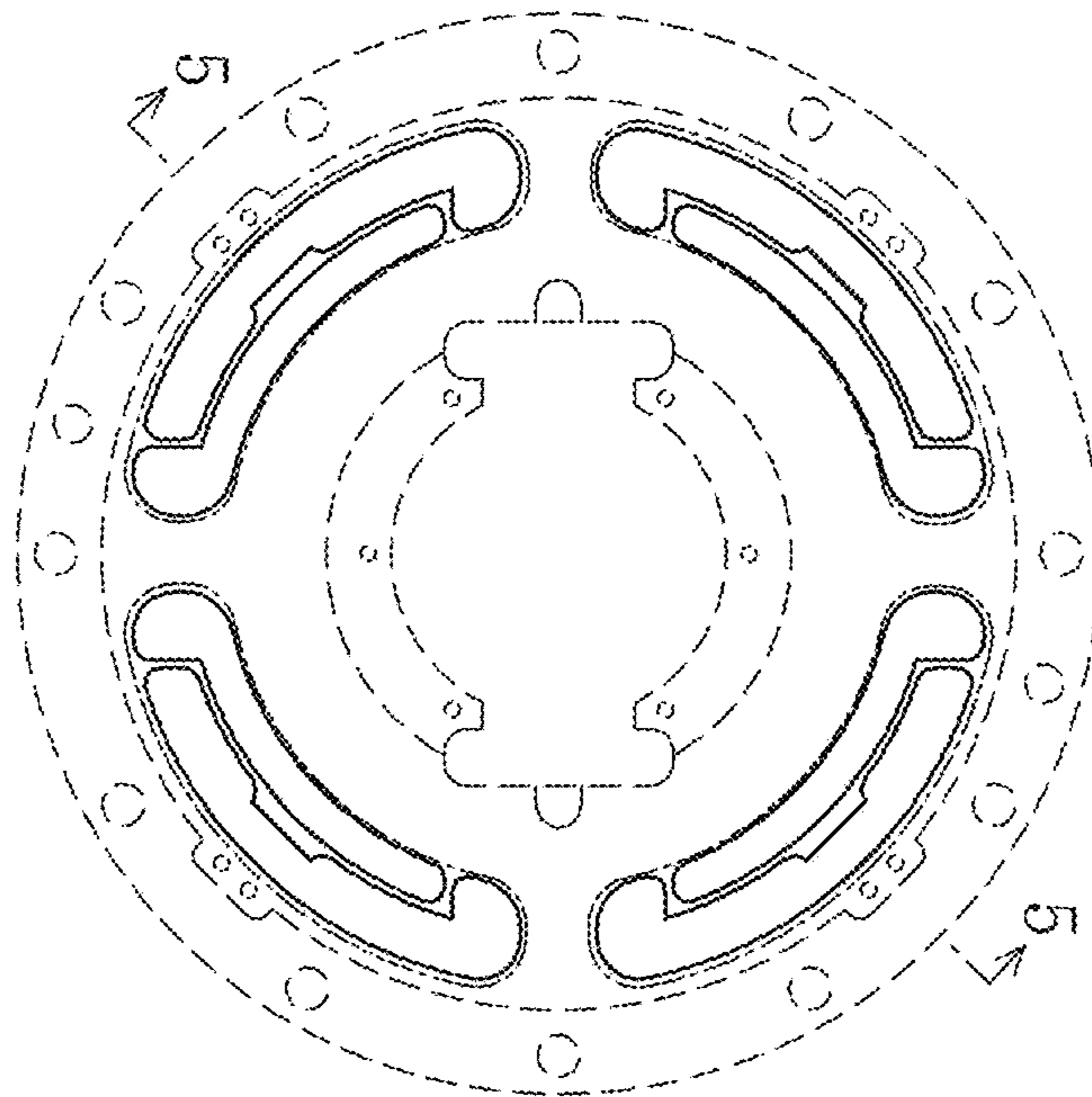
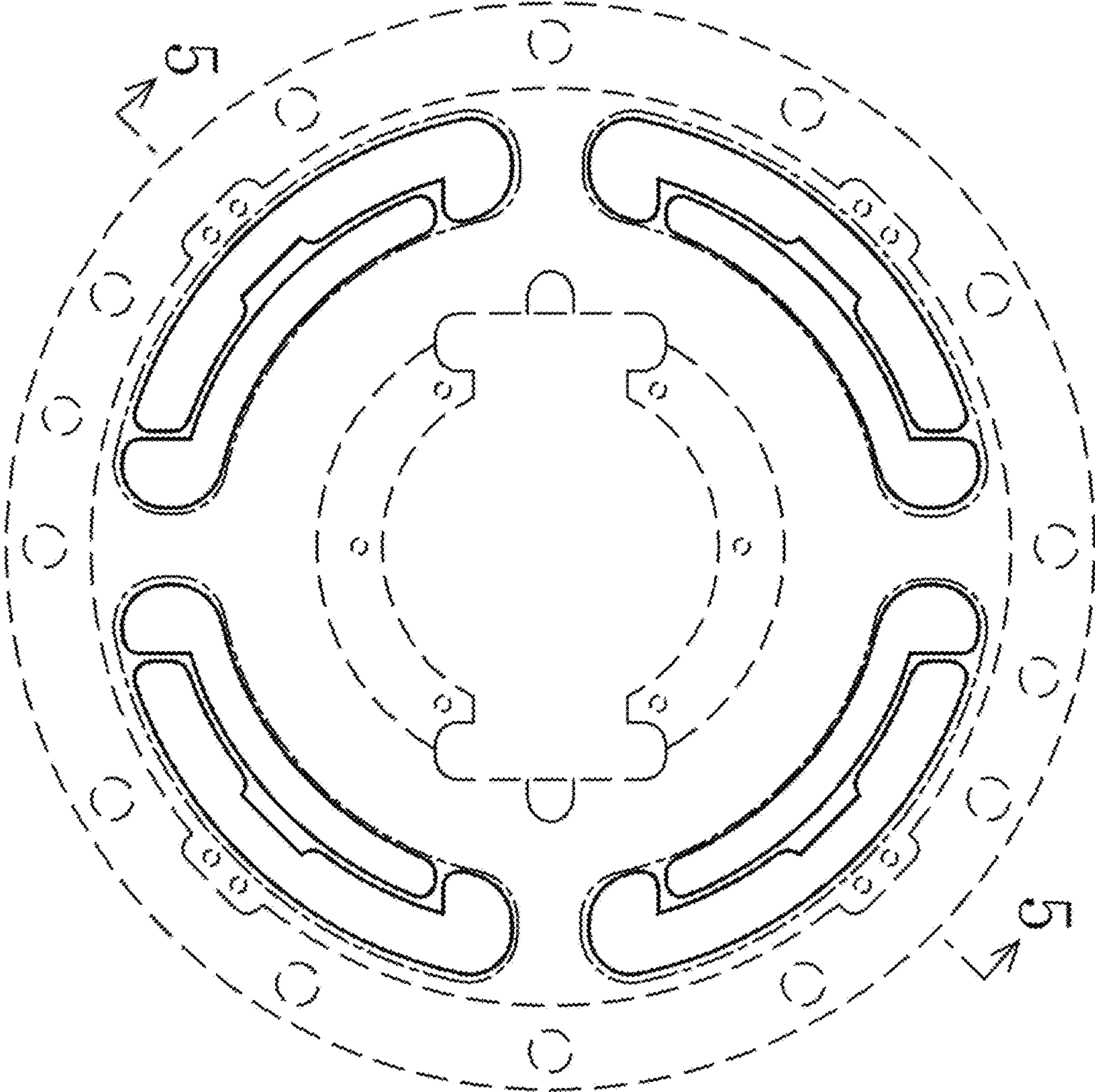

FIG. 1



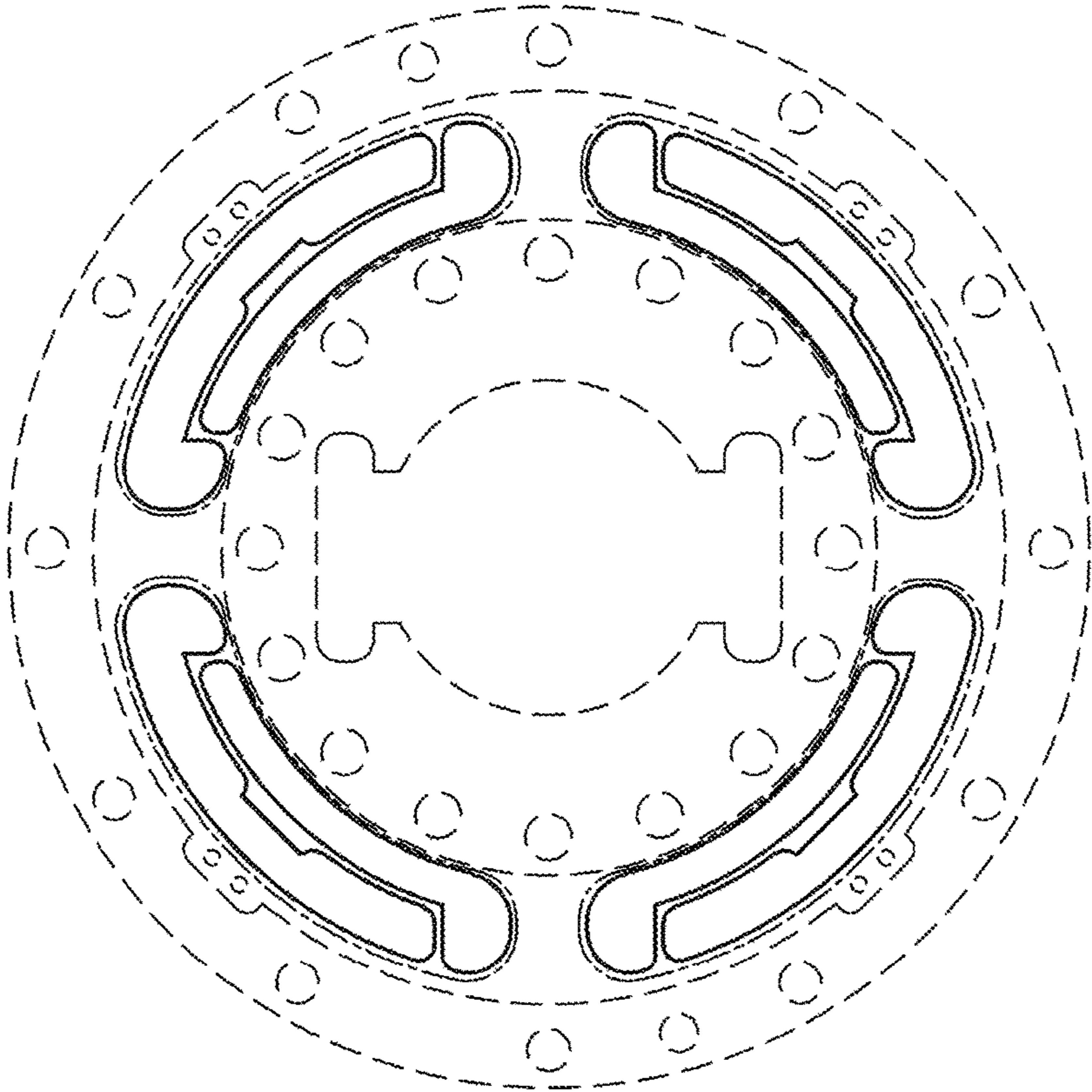

FIG. 2



FIG. 3

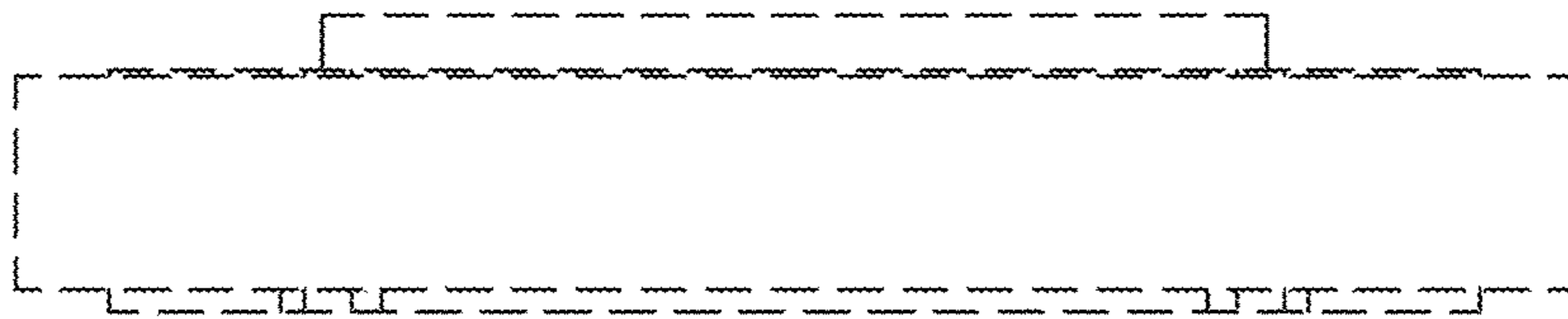

FIG. 4

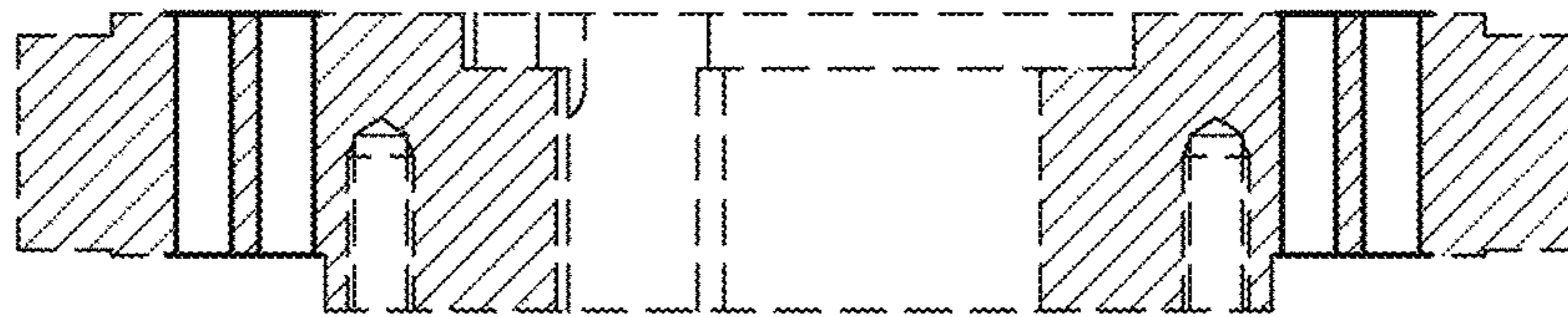

FIG. 5