



US00D850124S

(12) **United States Design Patent**
Skrulle et al.

(10) **Patent No.:** **US D850,124 S**
(45) **Date of Patent:** **** Jun. 4, 2019**

(54) **PACKAGING SUBSTRATE WITH SURFACE PATTERN**

(71) Applicant: **BOBST MEX SA**, Mex (CH)

(72) Inventors: **Lienne Skrulle**, Zürich (CH); **Stéphane Mader**, Mex (CH)

(**) Term: **15 Years**

(21) Appl. No.: **29/585,538**

(22) Filed: **Nov. 25, 2016**

(30) **Foreign Application Priority Data**

May 25, 2016 (EM) 003152776-0001
May 25, 2016 (EM) 003152776-0002

(51) **LOC (11) Cl.** **05-06**

(52) **U.S. Cl.**
USPC **D5/56; D5/55**

(58) **Field of Classification Search**
USPC D5/1, 14, 20, 26, 43, 46, 47, 52, 55, 56,
D5/58-64, 99, 53; D6/582, 583, 592,
D6/602, 613, 617, 619, 622; D20/27, 28;
D25/138, 150, 151, 156
CPC B44F 3/00; B44F 7/00; D03D 3/00; D03D
9/00; D03D 15/00; D06N 7/00; D21F
1/0027; D21H 5/02; D21H 27/02; F41H
3/02

See application file for complete search history.

(56) **References Cited**

U.S. PATENT DOCUMENTS

D22,982 S * 12/1893 Apple D25/111
D46,714 S * 12/1914 Brandt D5/62
D78,373 S * 4/1929 Anhalt D5/62
D82,744 S * 12/1930 Hamill D5/61
D83,038 S * 1/1931 Fleissner, Jr. D5/53
D85,524 S * 11/1931 Hazen D5/62
1,838,108 A * 12/1931 Rhodes B44F 3/00
273/157 R

D89,106 S * 1/1933 Willheim D5/63
D107,357 S * 12/1937 Lewin D5/47
D183,330 S * 8/1958 Sylvester et al. D5/53
3,096,032 A * 7/1963 Davis F21V 5/02
264/167
D202,498 S * 10/1965 Lansky D25/141
3,992,162 A * 11/1976 Gewiss B01J 19/32
428/604
4,133,152 A * 1/1979 Penrose B44C 3/123
273/156
D327,577 S * 7/1992 Nijhoff D5/44
5,300,347 A * 4/1994 Underhill B31F 1/07
162/117
D362,343 S * 9/1995 Abbott D5/41
5,965,235 A * 10/1999 McGuire B29C 51/225
428/156

(Continued)

OTHER PUBLICATIONS

Decorative Window Film Holographic Prismatic Etched Glass Effect, Crystal Pattern. May 27, 2015; found at: <https://www.amazon.com/Decorative-Window-Holographic-Prismatic-Etched/dp/B00IO5UIZK> on Sep. 5, 2018.*

Primary Examiner — Karen S Acker
(74) *Attorney, Agent, or Firm* — McNeese Wallace & Nurick LLC

(57) **CLAIM**

The ornamental design for a packaging substrate with surface pattern, as shown and described.

DESCRIPTION

FIG. 1 is a top plan view of a packaging substrate with surface pattern, showing the design; and, FIG. 2 is a variation of the design of FIG. 1. The broken lines surrounding the design represent the boundaries of the claim and form no part thereof. Thickness and depth form no part of the claimed design.

1 Claim, 2 Drawing Sheets

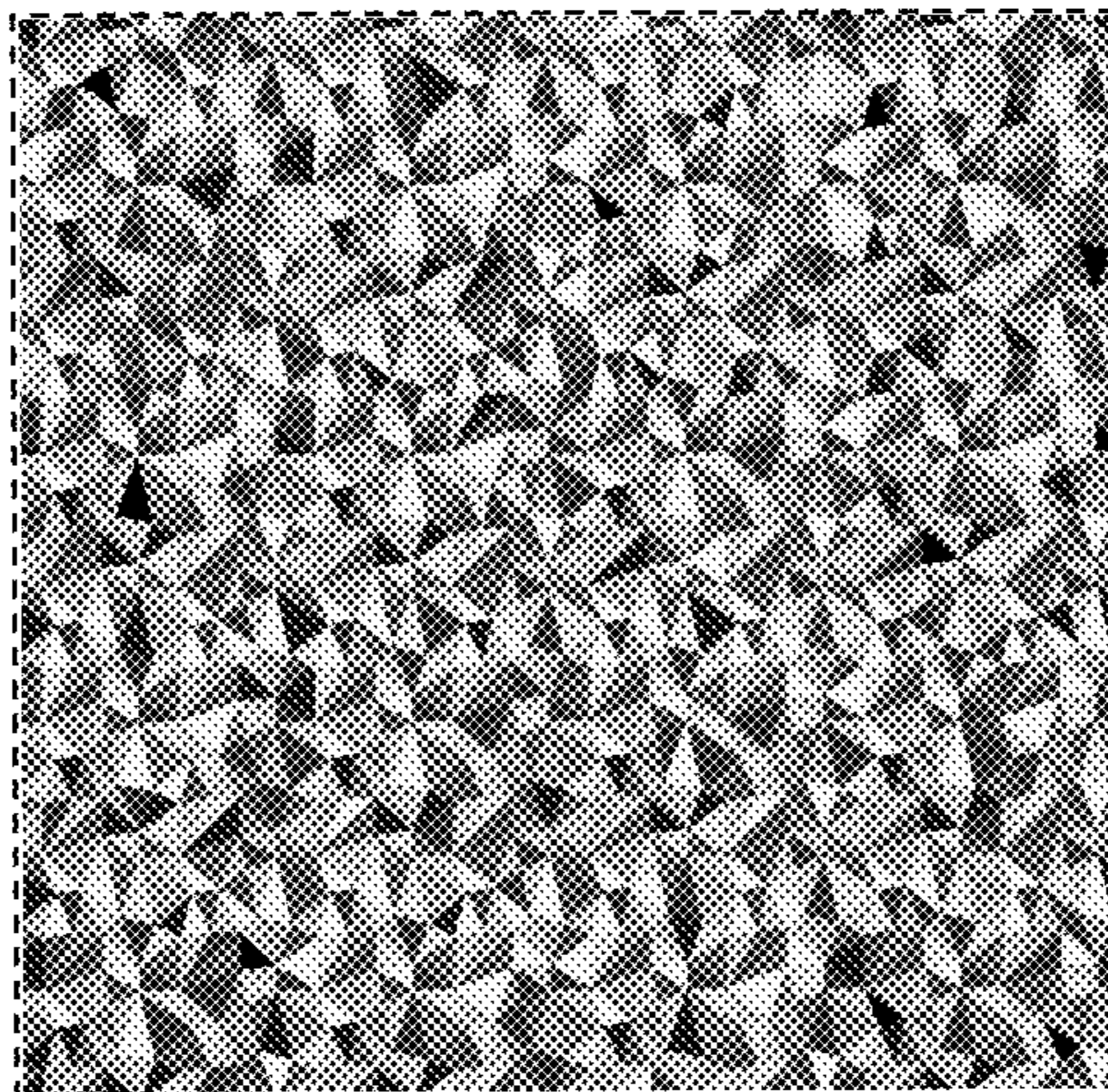

(56)

References Cited

U.S. PATENT DOCUMENTS

6,421,052 B1 * 7/2002 McGuire B44C 3/123
345/423
D462,180 S * 9/2002 Kao D5/58
7,083,841 B2 * 8/2006 Oakey A47G 27/0275
428/44
D561,352 S * 2/2008 Stein D25/103
D663,958 S * 7/2012 Van Baar D5/57
D775,474 S * 1/2017 Della Valle D5/60
D804,061 S * 11/2017 Li D25/163
2012/0043036 A1 * 2/2012 Polat D21F 11/006
162/116

* cited by examiner

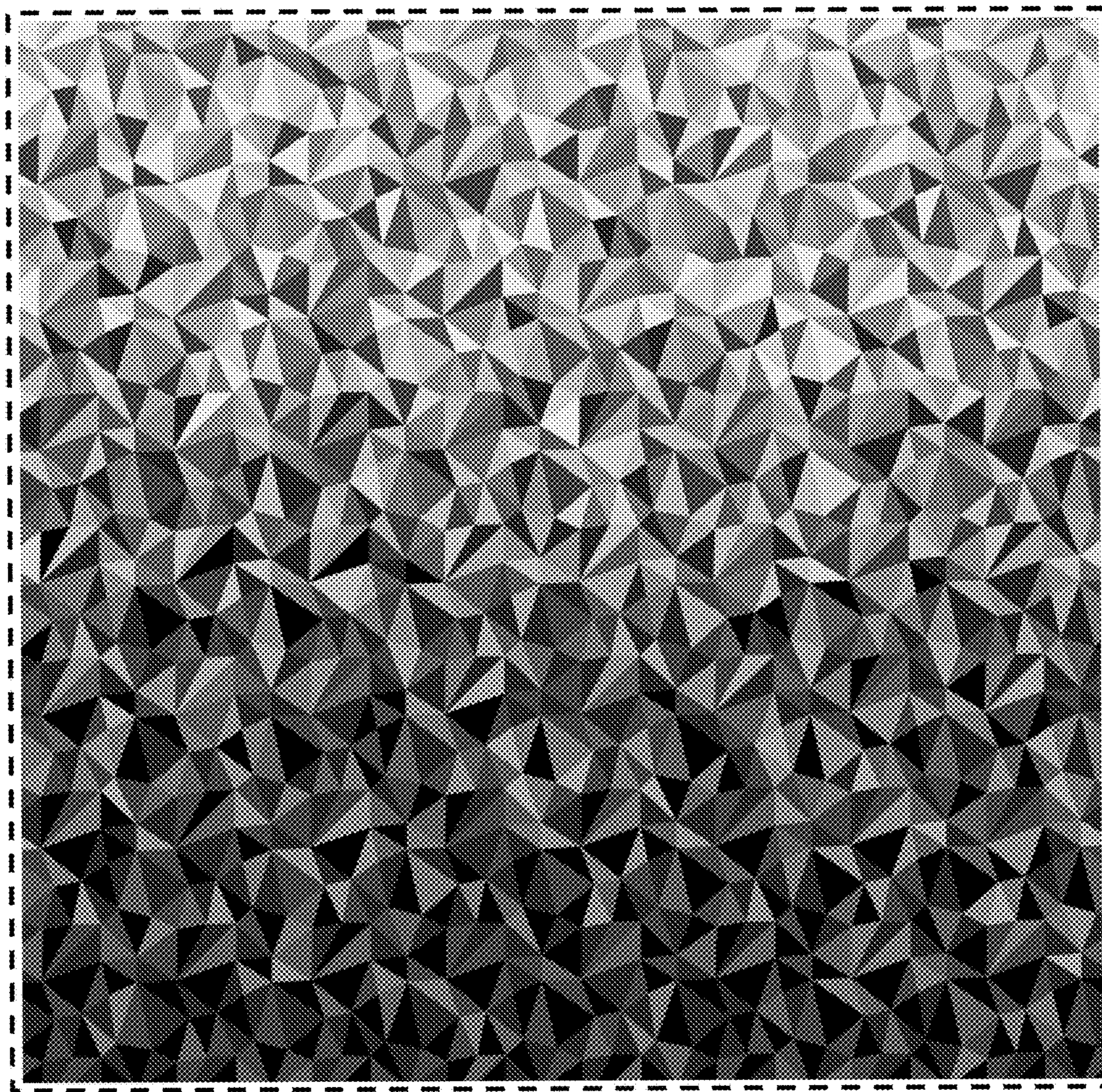

FIG. 1

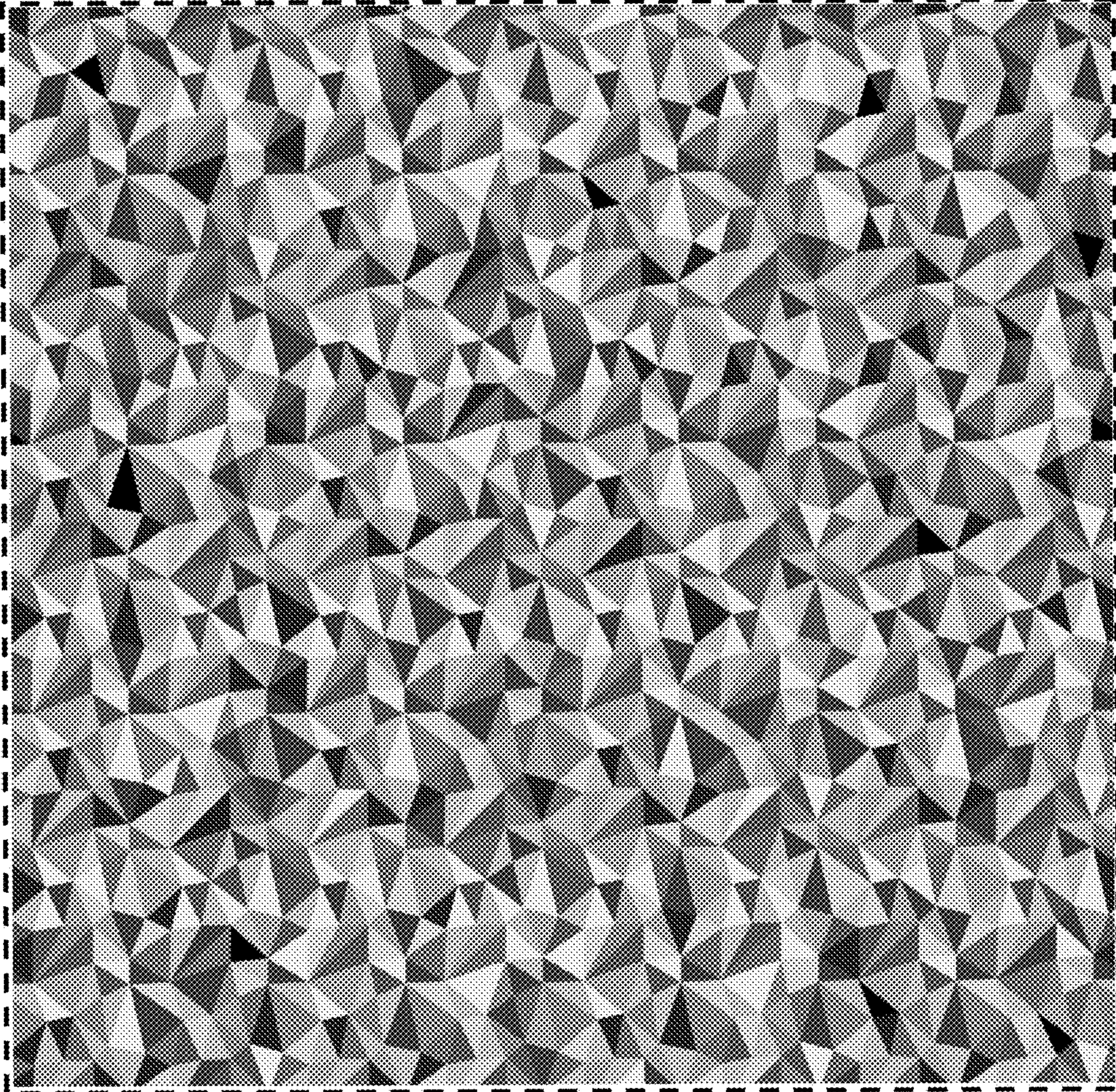

FIG. 2