



US00D850123S

(12) **United States Design Patent** (10) **Patent No.:** **US D850,123 S**
Enderby (45) **Date of Patent:** **** Jun. 4, 2019**

(54) **TISSUE SHEET WITH AN EMBOSSING PATTERN**

(71) Applicant: **CASCADES CANADA ULC**,
Montreal, Quebec (CA)
(72) Inventor: **Sandra A. Enderby**, New Franken, WI
(US)
(73) Assignee: **CASCADES CANADA ULC**,
Montreal (CA)

(**) Term: **15 Years**

(21) Appl. No.: **29/596,711**

(22) Filed: **Mar. 10, 2017**

(51) **LOC (11) Cl.** **05-06**

(52) **U.S. Cl.**
USPC **D5/26; D5/62**

(58) **Field of Classification Search**
USPC D5/1, 14, 20, 21, 26, 43, 46, 47, 52, 55,
D5/56, 58-65, 99, 53, 7, 2, 5, 41;
D6/582, 583, 592, 602, 613, 617, 619,
D6/622; D20/27, 28; D25/138, 150,
D25/151, 156; D24/124, 126; D2/840
CPC B44F 3/00; B44F 7/00; D03D 3/00; D03D
9/00; D03D 15/00; D06N 7/00; D21F
1/0027; D21H 5/02; D21H 27/02; F41H
3/02

See application file for complete search history.

(56) **References Cited**

U.S. PATENT DOCUMENTS

D15,780 S 2/1885 Wiese
D37,617 S * 10/1905 Crownfield D5/26
D37,844 S * 2/1906 Vandergaw D5/26
D37,898 S * 3/1906 Vandergaw D5/26
D62,464 S * 6/1923 Weiss D5/26
D72,021 S * 2/1927 Labram D5/26

D78,922 S 7/1929 Dieck
D88,464 S 11/1932 Hellman
D139,448 S * 11/1944 Christen D5/26
D139,966 S * 1/1945 Park D5/26
D154,696 S 8/1949 Mitschke
D157,616 S 3/1950 Mitschke
D168,756 S 2/1953 Odzer
D172,535 S 7/1954 Feindel
4,000,342 A 12/1976 Rochelle et al.
D250,733 S 1/1979 Appleman
D305,181 S * 12/1989 Veith D5/53
D305,182 S * 12/1989 Peddada D5/53
D322,173 S * 12/1991 Schultz D5/26
5,573,830 A 11/1996 Schulz
5,679,222 A 10/1997 Rasch et al.
D393,949 S 5/1998 Schulz et al.
5,814,190 A 9/1998 Van Phan
5,900,114 A * 5/1999 Brown B31F 1/07
162/113

D414,275 S 9/1999 Azar
D419,779 S * 2/2000 Funk D5/53
(Continued)

FOREIGN PATENT DOCUMENTS

CA 96095 S 3/2003
CA 104935 S 1/2006
(Continued)

Primary Examiner — Karen S Acker
(74) *Attorney, Agent, or Firm* — Marshall, Gerstein &
Borun LLP

(57) **CLAIM**

The ornamental design for a tissue sheet with embossing pattern, as shown and described.

DESCRIPTION

The sole FIGURE is a top plan view of a tissue sheet with embossing pattern, showing our new design. The broken lines surrounding the FIGURE depict the boundaries of the claim and form no part thereof.

1 Claim, 1 Drawing Sheet

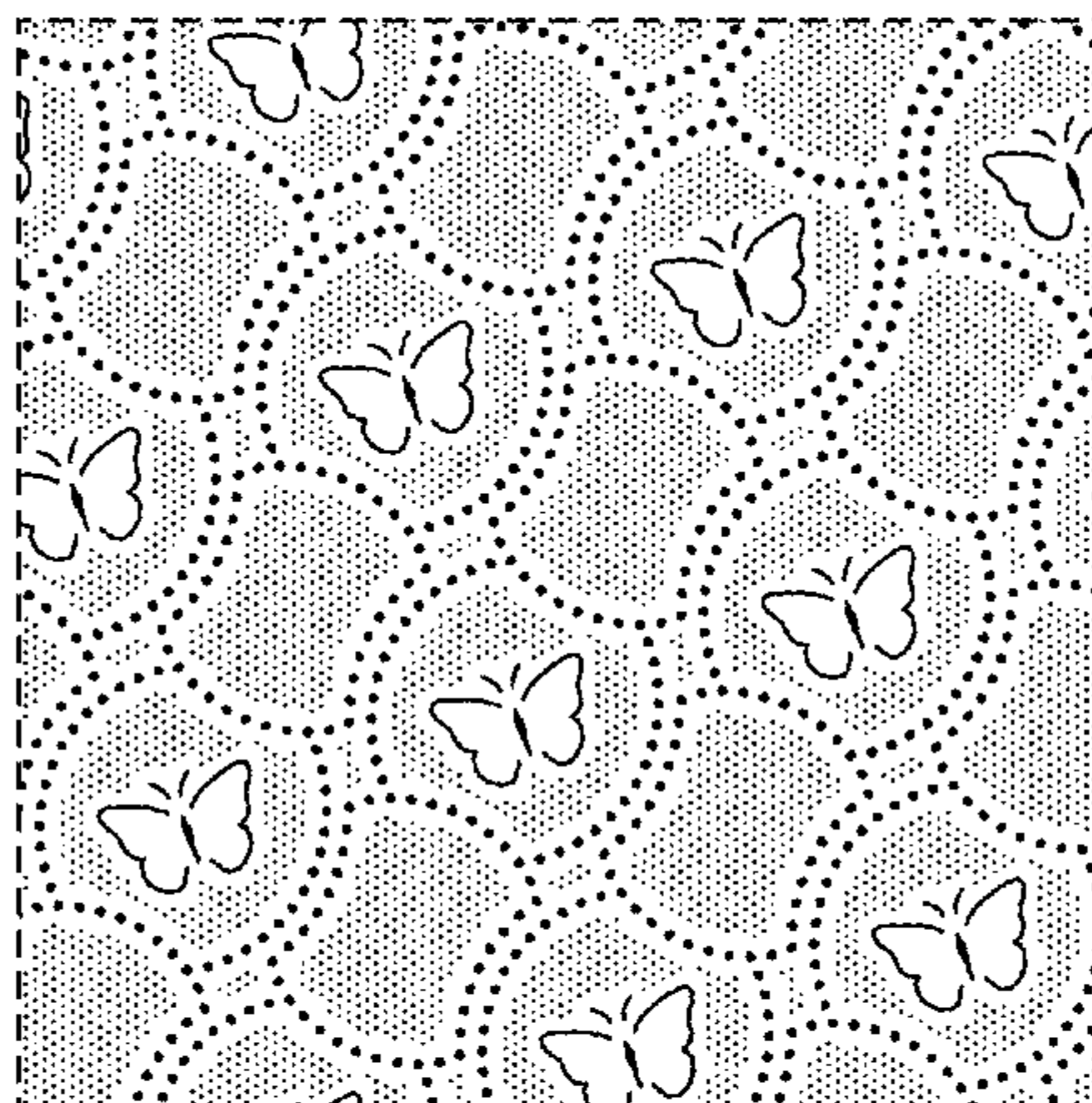

(56)

References Cited

U.S. PATENT DOCUMENTS

D430,665 S * 9/2000 Kirkbride D24/125
 D433,238 S 11/2000 Pratt
 6,200,419 B1 3/2001 Phan
 D440,050 S 4/2001 Nicosia et al.
 D442,786 S 5/2001 Enderby et al.
 D464,804 S 10/2002 Brennan et al.
 6,660,129 B1 * 12/2003 Cabell D21F 11/006
 162/109
 D502,004 S 2/2005 Olson et al.
 D503,283 S 3/2005 Boerschinger
 D504,236 S 4/2005 Olson et al.
 D506,875 S 7/2005 Del Solar
 D518,965 S 4/2006 Enderby
 D519,284 S 4/2006 Landry
 D521,251 S 5/2006 Enderby
 7,067,038 B2 * 6/2006 Trokhan D21F 11/006
 162/109
 D524,552 S 7/2006 Delaney et al.
 D525,435 S 7/2006 Delaney et al.
 D527,909 S 9/2006 Leisch et al.
 D530,100 S 10/2006 Landry
 D550,969 S 9/2007 Fung et al.
 D555,908 S * 11/2007 Johnsrud D5/26
 7,320,743 B2 * 1/2008 Freidbauer B31F 1/07
 162/109
 D561,481 S 2/2008 Mecchi et al.
 D562,567 S 2/2008 Proserpio
 D564,239 S 3/2008 Mecchi et al.
 D581,524 S 11/2008 Macaulay et al.
 D584,062 S 1/2009 Bracey
 D586,564 S 2/2009 Enderby et al.
 D613,690 S 4/2010 Kuriki
 7,744,723 B2 6/2010 Sheehan et al.
 D618,920 S 7/2010 Wiwi
 D624,756 S 10/2010 Walther et al.
 D626,752 S 11/2010 Bracey
 D630,441 S 1/2011 Wiwi et al.
 D631,261 S 1/2011 Landry et al.
 D634,551 S 3/2011 Colella et al.
 D640,064 S 6/2011 Horn et al.
 D640,246 S 6/2011 Liu et al.
 D642,809 S 8/2011 Horn et al.
 D651,410 S 1/2012 Nugent
 D656,740 S 4/2012 Nugent
 8,152,959 B2 4/2012 Elony et al.
 D660,011 S 5/2012 Boerschinger
 D660,013 S 5/2012 Tardif et al.
 D664,773 S 8/2012 Papin et al.

D667,639 S 9/2012 Vitucci
 D667,640 S 9/2012 Bosse et al.
 D667,641 S 9/2012 Boerschinger et al.
 D668,059 S 10/2012 Boerschinger et al.
 D673,778 S 1/2013 Bosse et al.
 D676,248 S 2/2013 Bosse et al.
 D676,673 S 2/2013 Gordon
 D683,971 S 6/2013 Enderby
 D693,582 S 11/2013 Olson et al.
 D705,551 S 5/2014 Chua
 D719,742 S 12/2014 Seitzinger et al.
 D738,635 S 9/2015 Seitzinger et al.
 D748,400 S 2/2016 Ju
 D773,834 S 12/2016 Croteau et al.
 D782,830 S 4/2017 Enderby
 9,915,034 B2 * 3/2018 Dwiggins D21H 27/42
 2001/0032712 A1 * 10/2001 Friedbauer B31F 1/07
 162/109
 2007/0256802 A1 * 11/2007 Sheehan B32B 5/26
 162/123
 2007/0272381 A1 * 11/2007 Elony B32B 29/00
 162/123
 2009/0117334 A1 * 5/2009 Sogard A61F 2/2412
 428/156
 2009/0255640 A1 * 10/2009 Morin B31F 1/07
 162/109
 2012/0244320 A1 * 9/2012 Sauter B31F 1/07
 428/156
 2015/0330030 A1 * 11/2015 Dwiggins D21H 27/42
 162/109
 2017/0022660 A1 * 1/2017 Suer D06N 7/00

FOREIGN PATENT DOCUMENTS

CA 110116 S 2/2006
 CA 110154 S 2/2006
 CA 114489 S 4/2007
 CA 119468 S 11/2008
 CA 122747 S 11/2008
 CA 136642 S 2/2012
 CA 142939 S 5/2012
 CA 145155 S 12/2012
 CA 145751 S 1/2013
 CA 147615 S 8/2013
 CA 141291 S 12/2013
 CA 146291 S 12/2013
 CA 149836 S 12/2013
 CA 153687 S 9/2014
 CA 157961 S 3/2015

* cited by examiner

