



US00D850078S

(12) **United States Design Patent** (10) **Patent No.:** **US D850,078 S**
Lee (45) **Date of Patent:** **** Jun. 4, 2019**

(54) **SHOE SOLE**
(71) Applicant: **Jun Ho Lee**, Gyeonggi-Do (KR)
(72) Inventor: **Jun Ho Lee**, Seongnam-si (KR)
(**) Term: **15 Years**
(21) Appl. No.: **35/504,690**
(22) Filed: **Sep. 29, 2017**

(80) **Hague Agreement Data**
Int. Filing Date: **Sep. 29, 2017**
Int. Reg. No.: **DM/099357**
Int. Reg. Date: **Sep. 29, 2017**
Int. Reg. Pub. Date: **Mar. 30, 2018**

(51) **LOC (11) Cl.** **02-04**
(52) **U.S. Cl.**
USPC **D2/947**

(58) **Field of Classification Search**
USPC D2/947, 948, 949, 950, 951, 952, 953,
D2/954, 955, 956, 957, 958, 959, 960,
D2/961, 962, 902, 906, 908, 916, 918,
D2/925, 946
CPC A43B 13/00; A43B 13/02; A43B 13/023;
A43B 13/026; A43B 13/04; A43B 13/08;
A43B 13/10; A43B 13/12; A43B 13/14;
A43B 13/141; A43B 13/143; A43B
13/15; A43B 13/18; A43B 13/181; A43B
13/187; A43B 13/189; A43B 13/20; A43B
13/22; A43B 13/223; A43B 13/24; A43B
13/28; A43B 13/30; A43B 13/32; A43B
13/34; A43B 13/36

See application file for complete search history.

(56) **References Cited**
U.S. PATENT DOCUMENTS

D155,783 S * 11/1949 Crowley D2/902
D296,035 S * 6/1988 Le D2/977

D495,128 S * 8/2004 Avar D2/977
D619,793 S * 7/2010 Raysse D2/946
D643,603 S * 8/2011 Teteriatnikov D2/946
8,276,295 B2 * 10/2012 Shiao A43B 13/125
12/146 B
D675,815 S * 2/2013 Dazai D2/951
D695,504 S * 12/2013 Harper D2/951
D748,902 S * 2/2016 Humphrey D2/951
D784,667 S * 4/2017 Wright D2/947
D821,078 S * 6/2018 Galway D2/960
D829,422 S * 10/2018 Rathburn D2/947
D829,423 S * 10/2018 Robusti D2/947
D834,798 S * 12/2018 Rathburn D2/947
D834,799 S * 12/2018 Rathburn D2/947
D836,891 S * 1/2019 Benzien D2/947
2007/0011914 A1 * 1/2007 Keen A43B 1/14
36/50.1
2012/0042540 A1 * 2/2012 Miner A43B 1/0027
36/29

OTHER PUBLICATIONS

[Online] Glycerin 15" https://www.brooksrunning.com/en_us/brooks-glycerin-15-womens-running-shoes/120247.html. Retrieved Jan. 18, 2019.*

* cited by examiner

Primary Examiner — Melanie Pellegrini

(57) **CLAIM**

The ornamental design for a shoe sole, as shown and described.

DESCRIPTION

- 1. Shoe sole
- 1.1 : Perspective
- 1.2 : Front
- 1.3 : Back
- 1.4 : Top
- 1.5 : Bottom
- 1.6 : Left
- 1.7 : Right

1 Claim, 7 Drawing Sheets

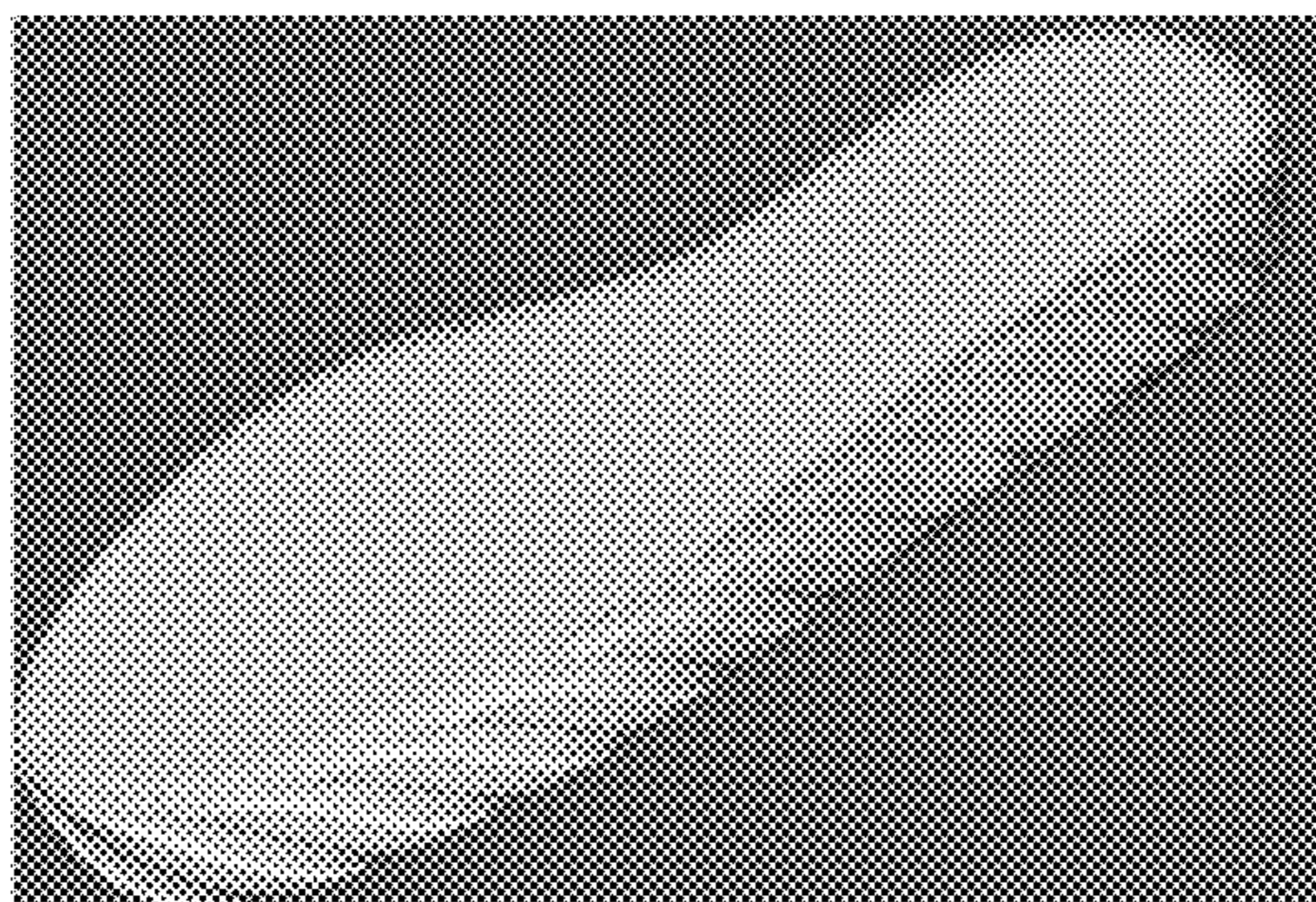

1.1

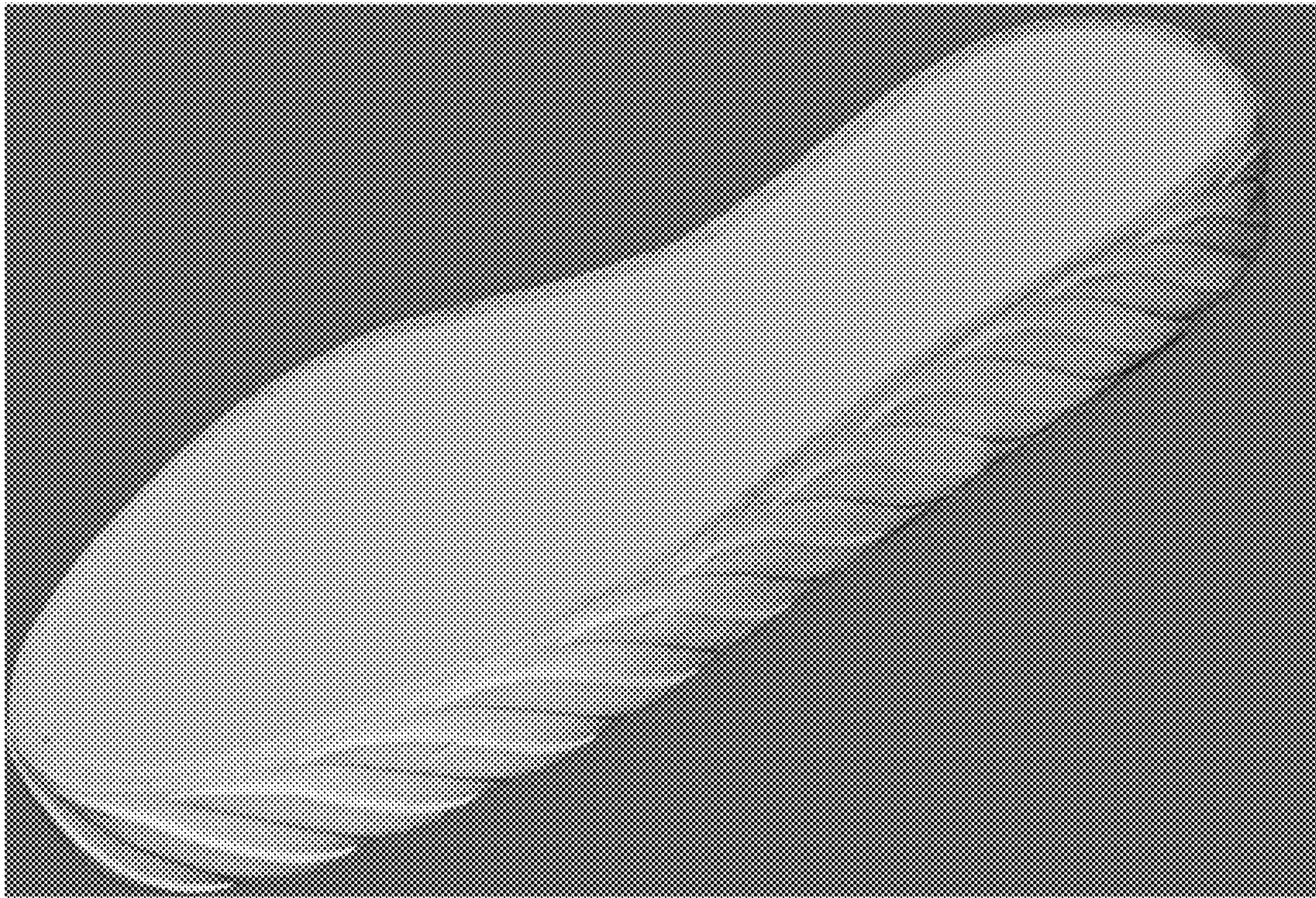

1.2

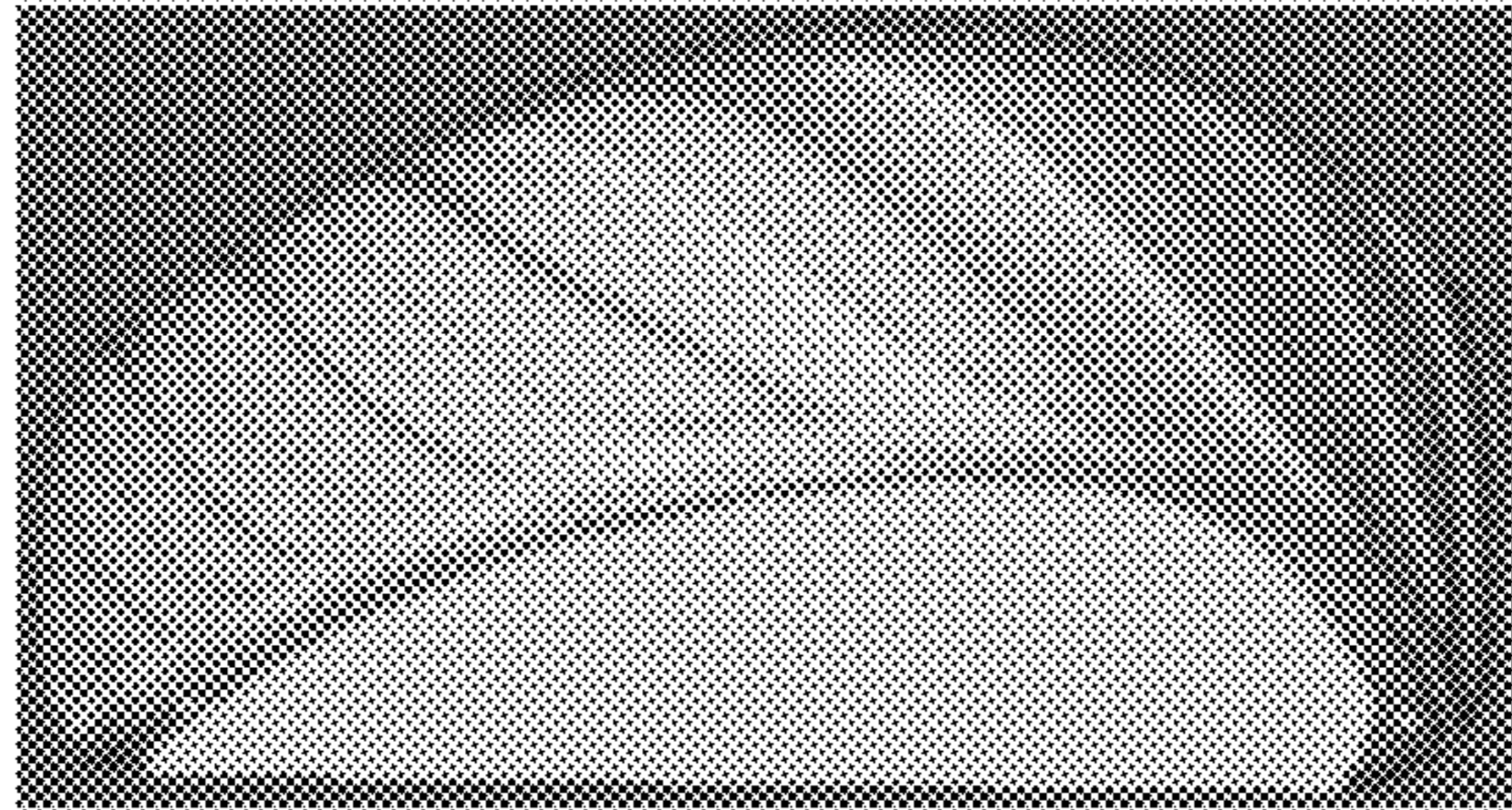

1.3

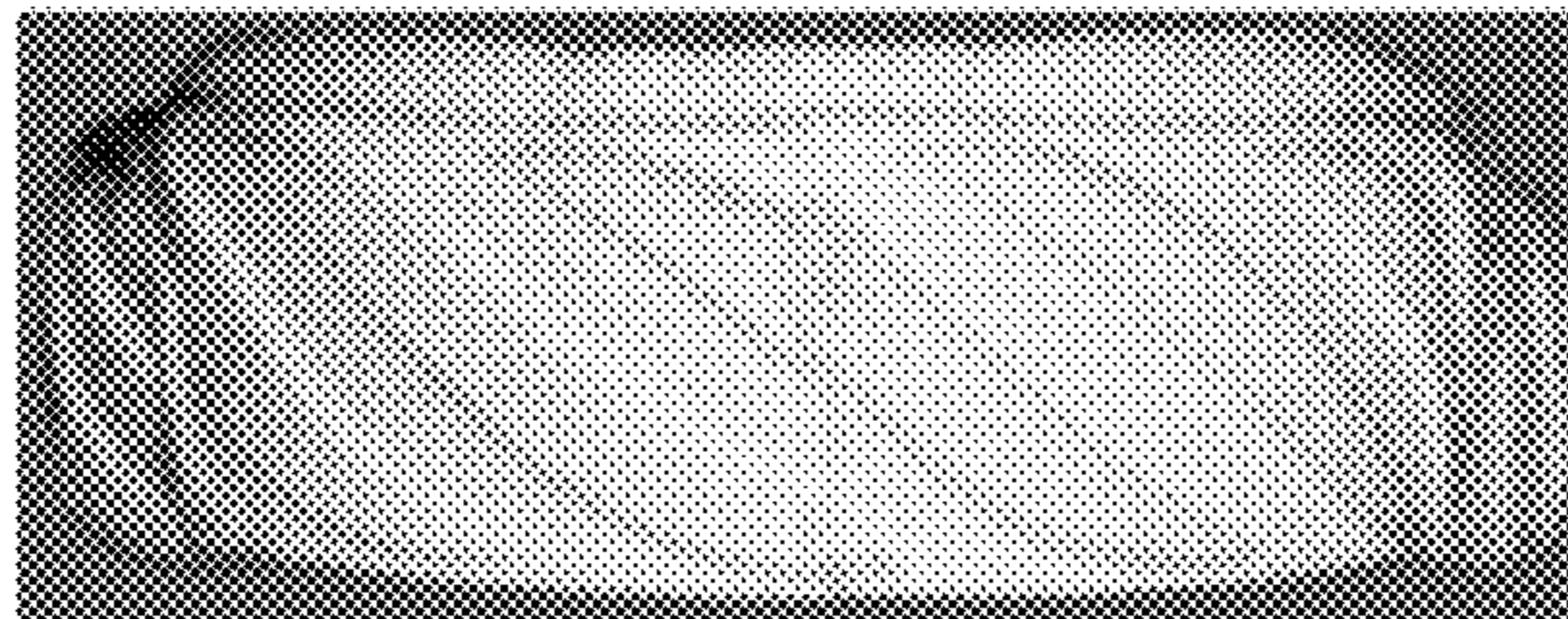

1.4

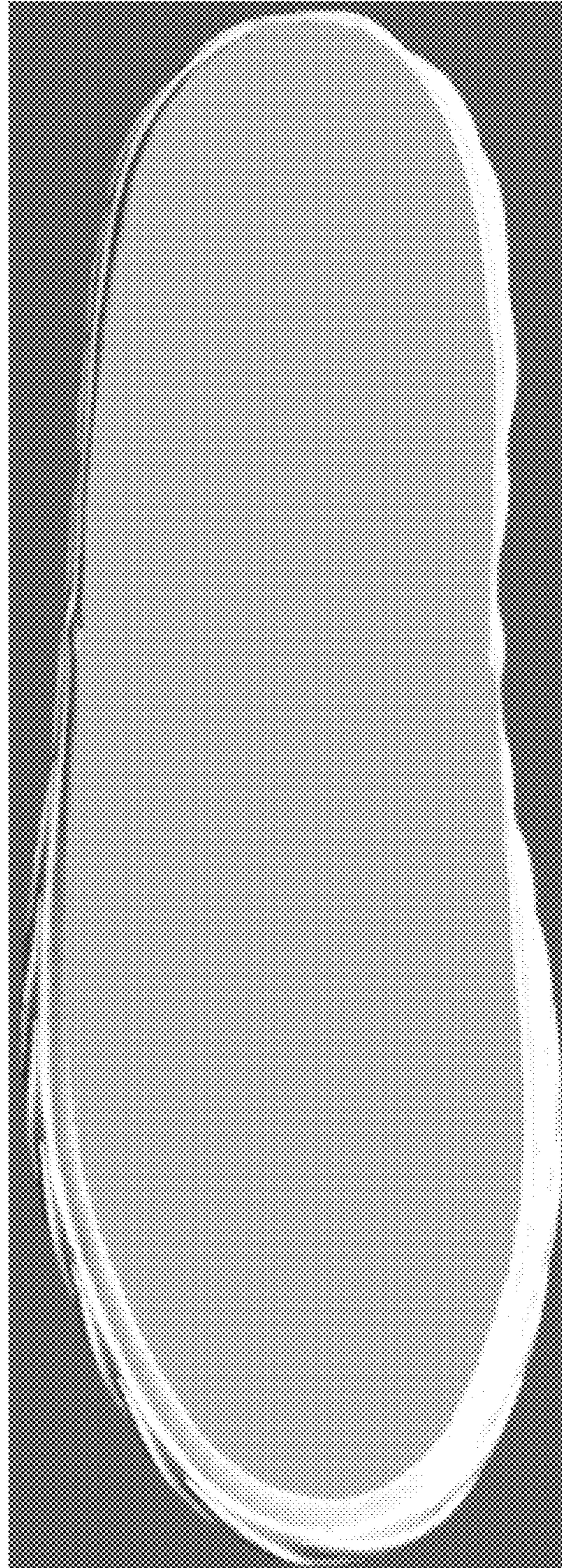

1.5

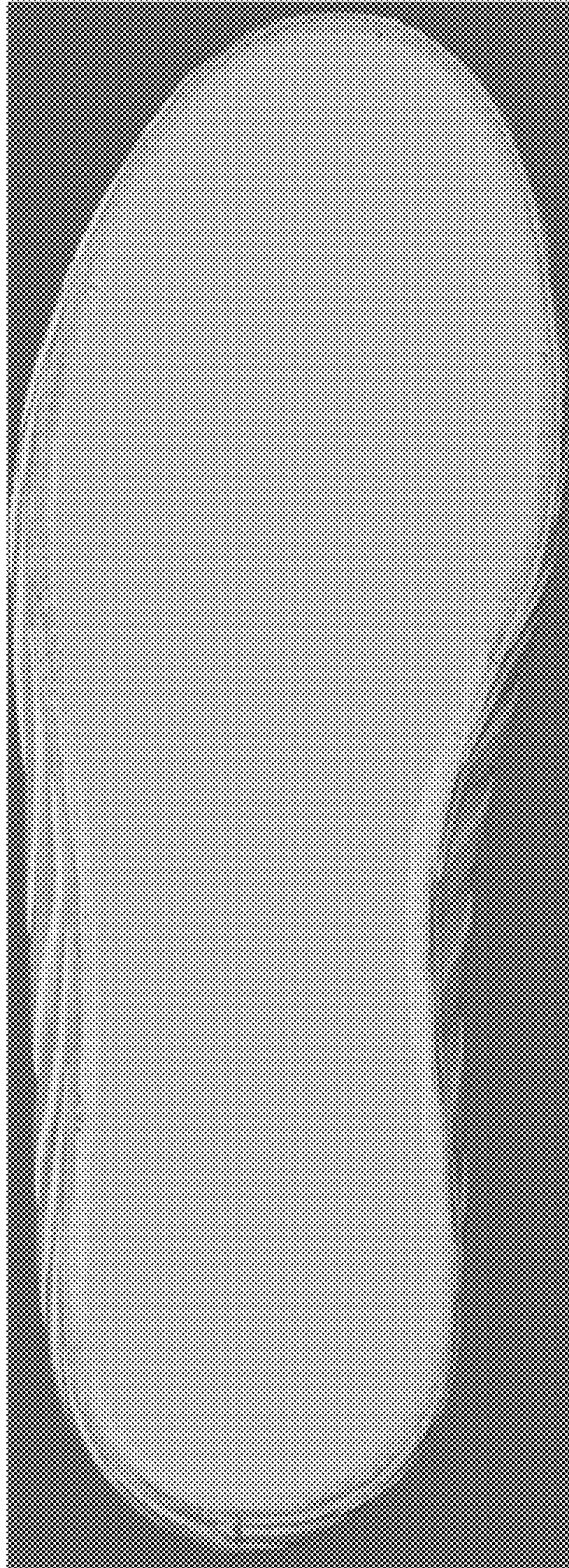

1.6

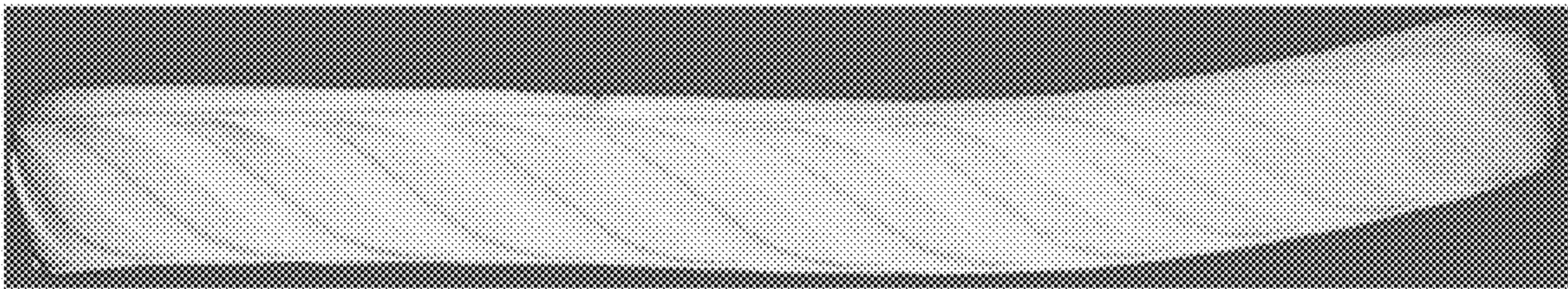

1.7

