



US00D850062S

(12) **United States Design Patent**
Zheng

(10) **Patent No.:** **US D850,062 S**
(45) **Date of Patent:** **** Jun. 4, 2019**

(54) **SHIRT**

(71) Applicant: **Yukai Zheng**, Guangdong (CN)

(72) Inventor: **Yukai Zheng**, Guangdong (CN)

(**) Term: **15 Years**

(21) Appl. No.: **29/593,586**

(22) Filed: **Feb. 10, 2017**

(51) **LOC (11) Cl.** **02-02**

(52) **U.S. Cl.**
USPC **D2/840**

(58) **Field of Classification Search**
USPC D2/739, 740, 741, 750, 840, 847, 848,
D2/849, 856, 857
CPC A41B 1/00; A41B 1/02; A41B 1/04; A41B
1/08; A41B 1/10; A41B 1/18; A41B 3/00;
A41B 3/02; A41B 3/06; A41B 5/00;
A41B 7/00; A41B 7/02; A41B 7/12;
A41B 9/06; A41B 2300/32; A41D 1/04;
A41D 13/0012; A41D 13/0015; A41D
27/10; A41D 27/16; A41D 27/18; A41D
27/24; A41D 27/28; B65D 85/182
See application file for complete search history.

2,413,526 A * 12/1946 Solomon A41D 27/26
2/268

2,413,527 A * 12/1946 Solomon A41B 1/00
2/268

D162,950 S * 4/1951 Gwynn D2/849

2,677,826 A * 5/1954 Piacenza A41B 1/10
2/115

2,842,770 A * 7/1958 Lloyd A41B 1/10
2/116

2,999,245 A * 9/1961 Lippman A41B 1/00
2/115

D235,590 S * 7/1975 Naumovski D2/848

3,911,500 A * 10/1975 Naumovski A41B 1/00
2/115

D263,890 S * 4/1982 Dalton D2/849

D281,732 S * 12/1985 Conklin D2/849

4,809,626 A * 3/1989 Tyner A41B 1/18
2/103

D608,079 S * 1/2010 Boyle D2/840

D713,130 S * 9/2014 Boyle D2/849

D738,594 S * 9/2015 Boyle D2/840

D759,944 S * 6/2016 Zheng D2/847

2010/0043116 A1 * 2/2010 Vereen A41B 1/08
2/81

2014/0157482 A1 * 6/2014 Blauer A41D 27/10
2/69

* cited by examiner

Primary Examiner — Kevin K Rudzinski
Assistant Examiner — Paul D Bohannon

(56) **References Cited**
U.S. PATENT DOCUMENTS

D59,959 S * 12/1921 Homel 2/115

1,732,062 A * 10/1929 Moore A41B 1/00
2/121

1,798,056 A * 3/1931 Bean A41B 1/10
2/115

D101,818 S * 11/1936 Melville D2/849

2,272,796 A * 2/1942 Doumaux A41B 1/00
2/115

2,408,180 A * 9/1946 Silver A41B 1/00
2/116

(57) **CLAIM**

The ornamental design for a shirt, as shown and described.

DESCRIPTION

FIG. 1 is a front elevational view of a shirt showing my new design;
FIG. 2 is a rear elevational view thereof; and,
FIG. 3 is a perspective view thereof.

1 Claim, 3 Drawing Sheets

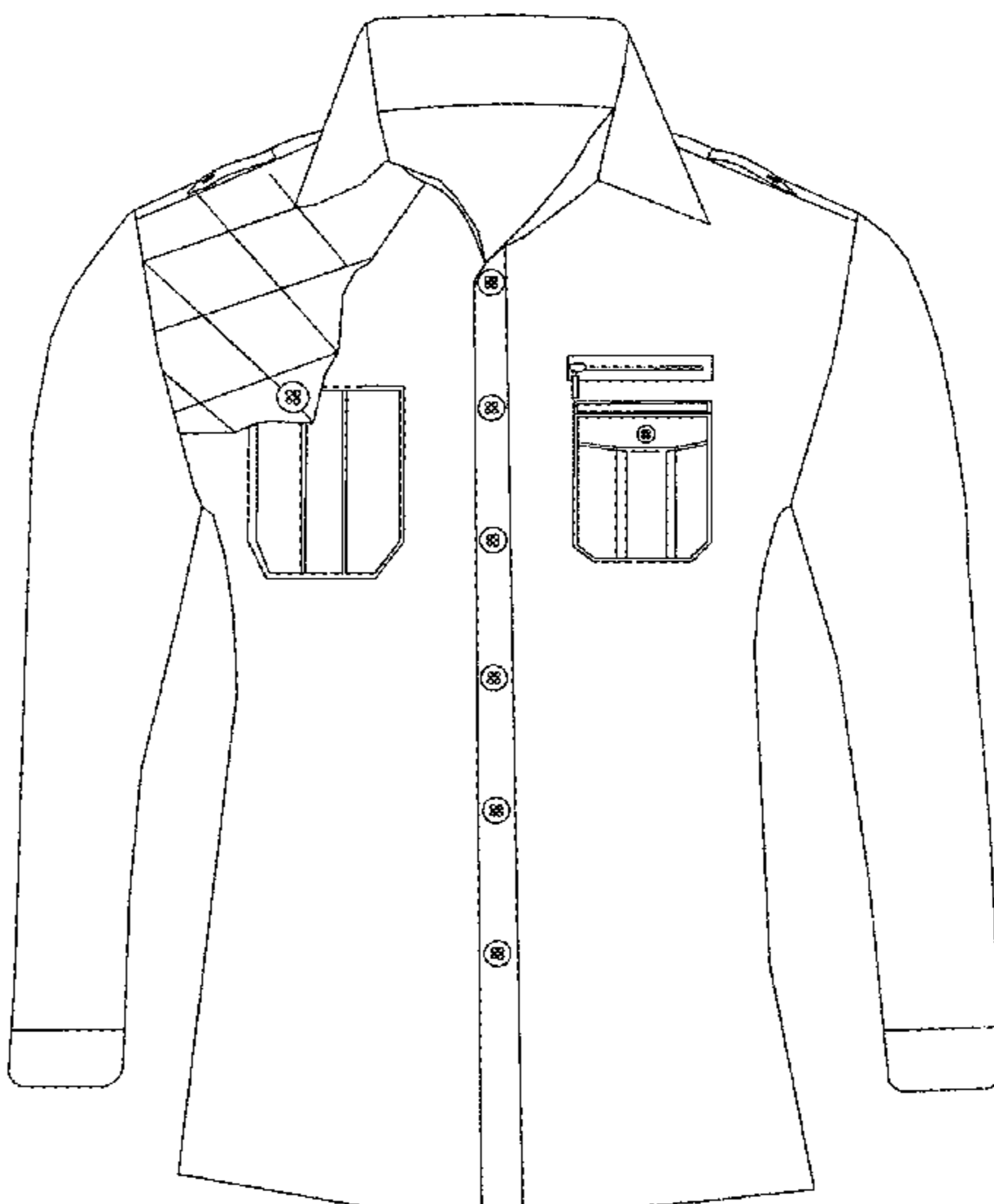

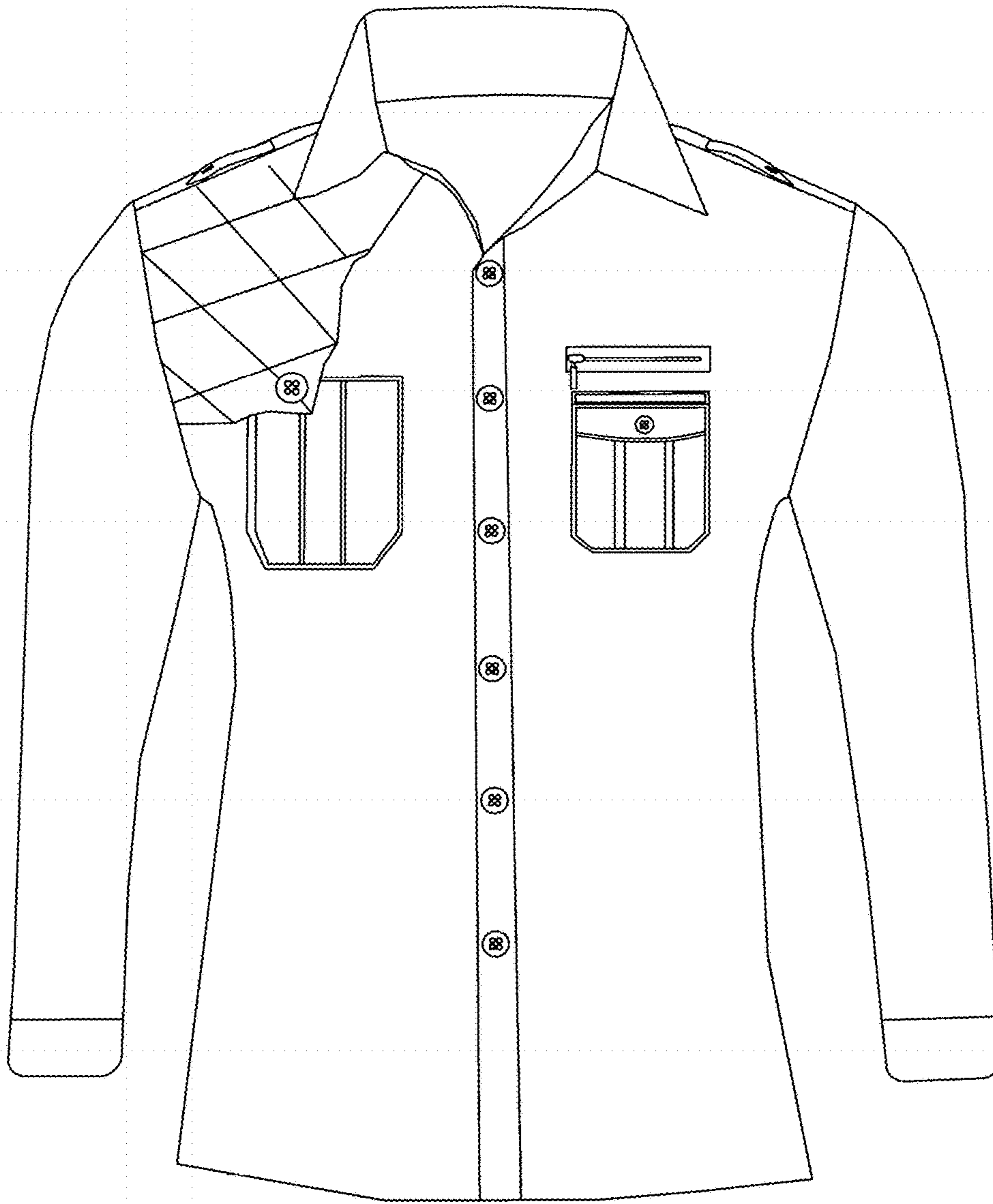

Fig. 1

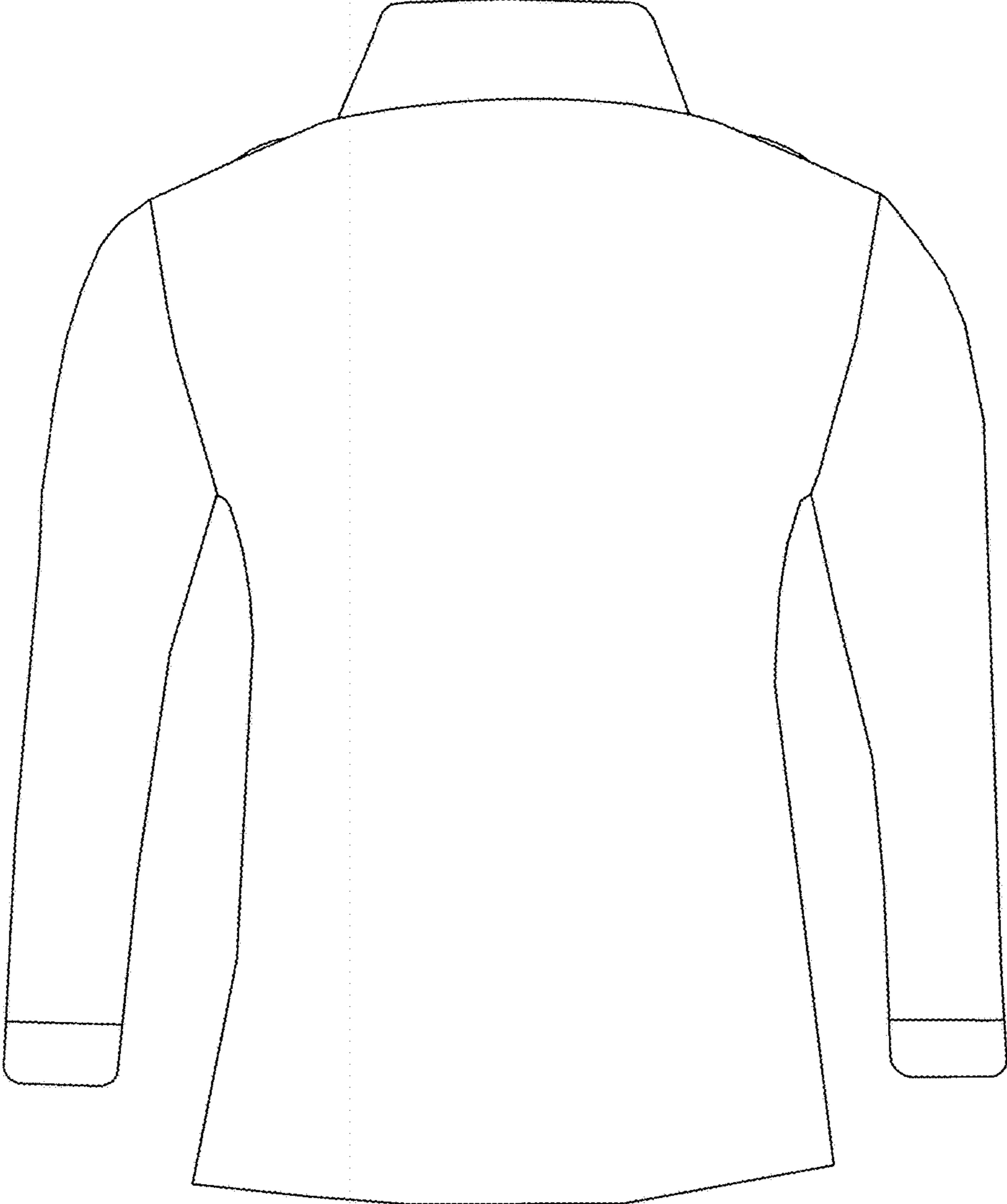

Fig. 2

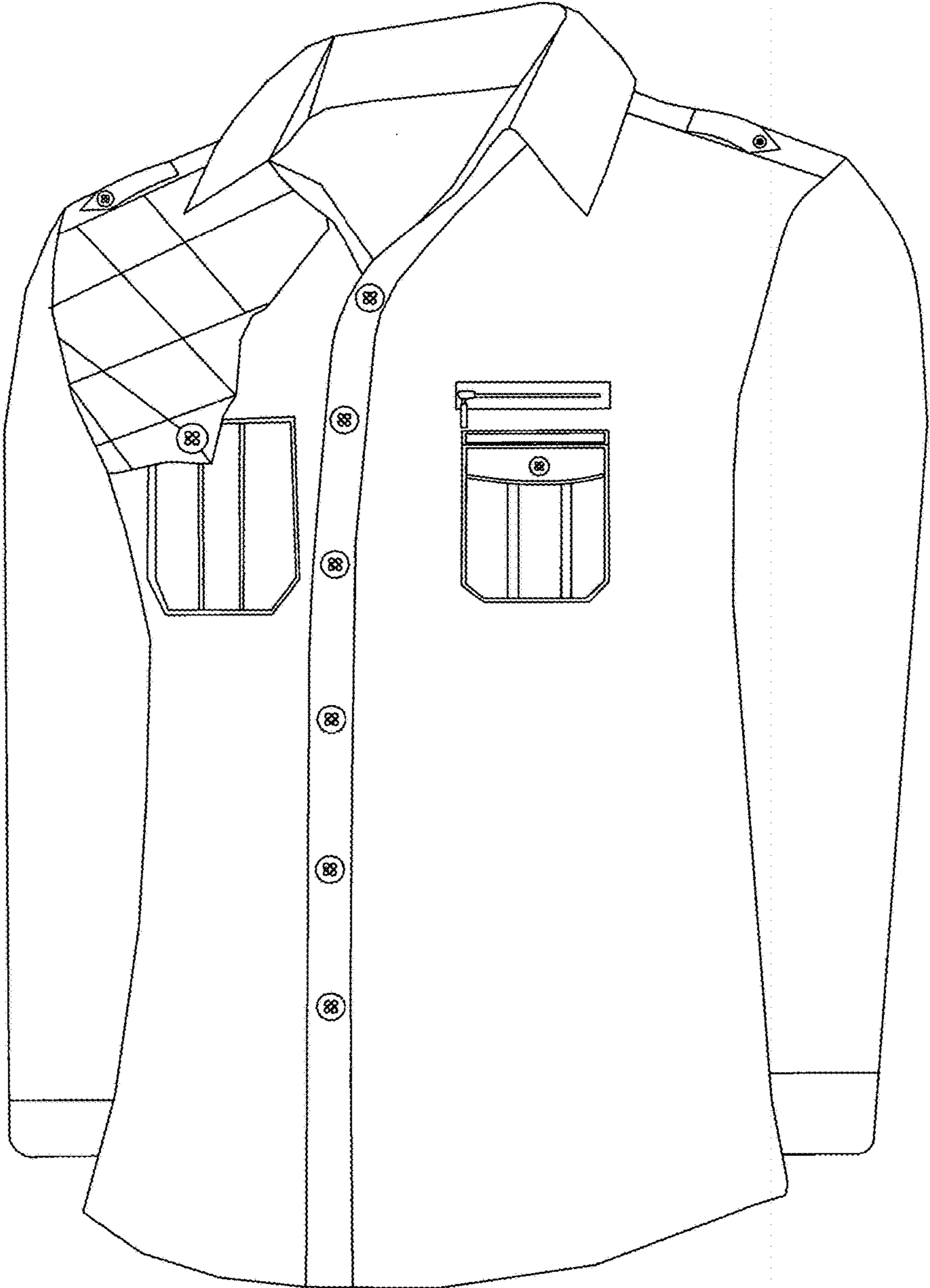

Fig. 3