



US00D850053S

(12) **United States Design Patent** (10) **Patent No.:** **US D850,053 S**
DiPaolo et al. (45) **Date of Patent:** **** May 28, 2019**

(54) **BAR**
(71) Applicant: **MARS, INCORPORATED**, McLean, VA (US)
(72) Inventors: **Richard DiPaolo**, Hackettstown, NJ (US); **Timothy B. Pender**, Andover, NJ (US)
(73) Assignee: **MARS, INCORPORATED**, McLean, VA (US)
(**) Term: **15 Years**

D381,176 S 7/1997 Patois et al.
D385,078 S 10/1997 Thom, Jr.
5,894,801 A 4/1999 Ackley, Jr.
D608,973 S 1/2010 Kanda et al.
8,269,958 B2 9/2012 Ackley, Jr. et al.
9,327,915 B1 5/2016 Sammauro
D784,647 S * 4/2017 DiPaolo D34/29
2001/0039889 A1 11/2001 Ackley, Jr.
2004/0094050 A1 5/2004 Ackley, Jr. et al.
2009/0250322 A1 10/2009 Jager
2010/0035739 A1 2/2010 Gysi et al.
2010/0038215 A1 2/2010 Broe
2011/0128577 A1 6/2011 Miyata
2011/0297590 A1 12/2011 Ackley, Jr. et al.

(21) Appl. No.: **29/593,431**
(22) Filed: **Feb. 8, 2017**

FOREIGN PATENT DOCUMENTS

JP H07-081050 A 3/1995

* cited by examiner

Related U.S. Application Data

(62) Division of application No. 29/520,800, filed on Mar. 18, 2015, now Pat. No. Des. 784,647.

(51) **LOC (11) Cl.** **12-05**
(52) **U.S. Cl.**
USPC **D34/29**

(58) **Field of Classification Search**
USPC D34/29, 35; 198/838, 835, 842, 843, 198/844.1
CPC B65G 47/66; B65G 2201/02; B65G 21/22; B65G 23/04; B65G 23/00; B65G 15/08
See application file for complete search history.

Primary Examiner — Cynthia Ramirez

(74) *Attorney, Agent, or Firm* — Arent Fox LLP

(57) **CLAIM**

The ornamental design for a bar, as shown and described.

DESCRIPTION

FIG. 1 is a perspective view of a bar showing our new design;
FIG. 2 is a front view of the design shown in FIG. 1;
FIG. 3 is a back view of the design shown in FIG. 1;
FIG. 4 is a left side view of the design shown in FIG. 1;
FIG. 5 is a right side view of the design shown in FIG. 1;
FIG. 6 is a top view of the design shown in FIG. 1; and,
FIG. 7 is a bottom view of the design shown in FIG. 1.
The broken lines shown in the drawings represent unclaimed portions of the bar and form no part of the claimed design.

(56) **References Cited**
U.S. PATENT DOCUMENTS

5,074,407 A 12/1991 Brumby
D325,277 S 4/1992 Abbestam et al.
D376,461 S 12/1996 Graf

1 Claim, 6 Drawing Sheets

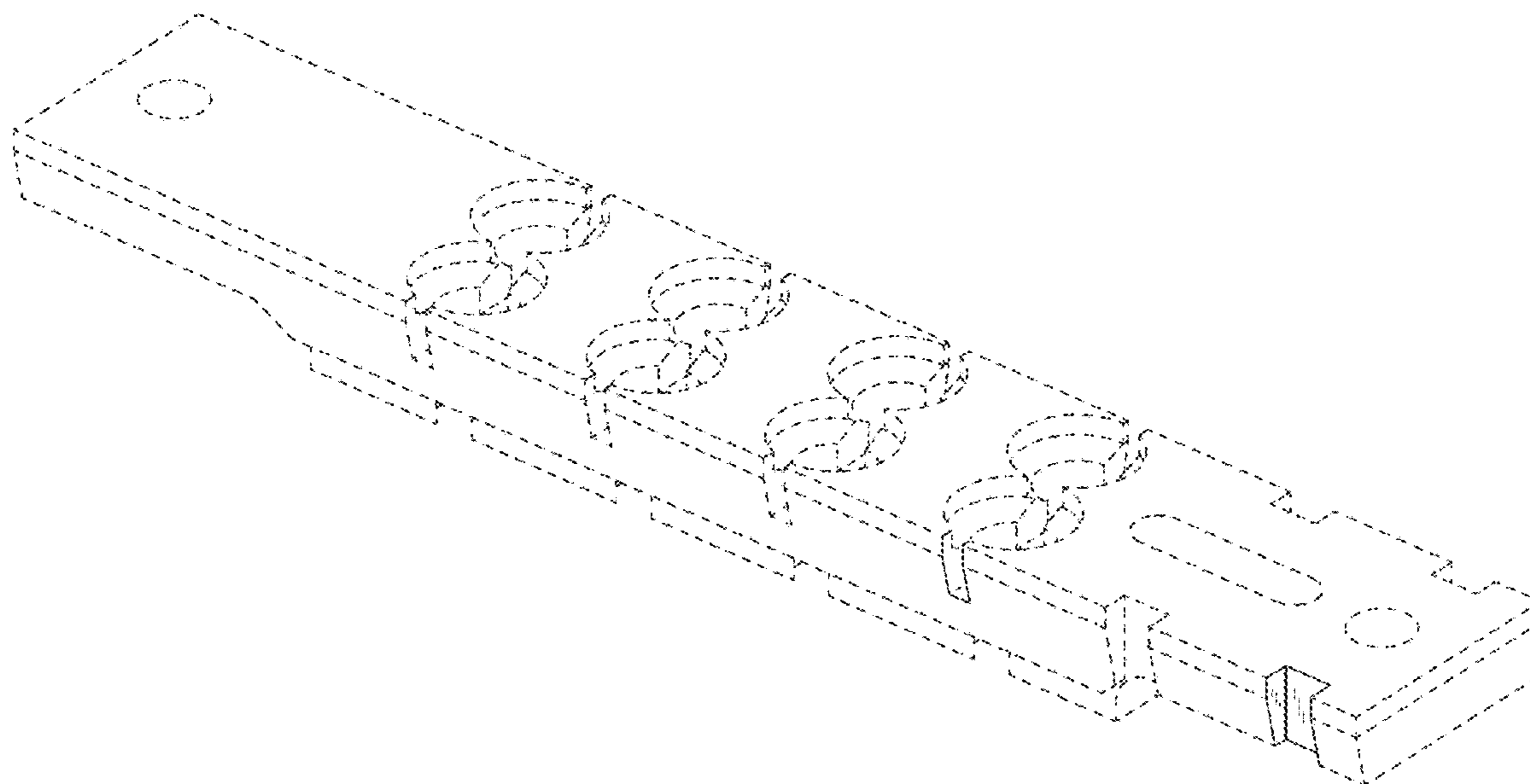

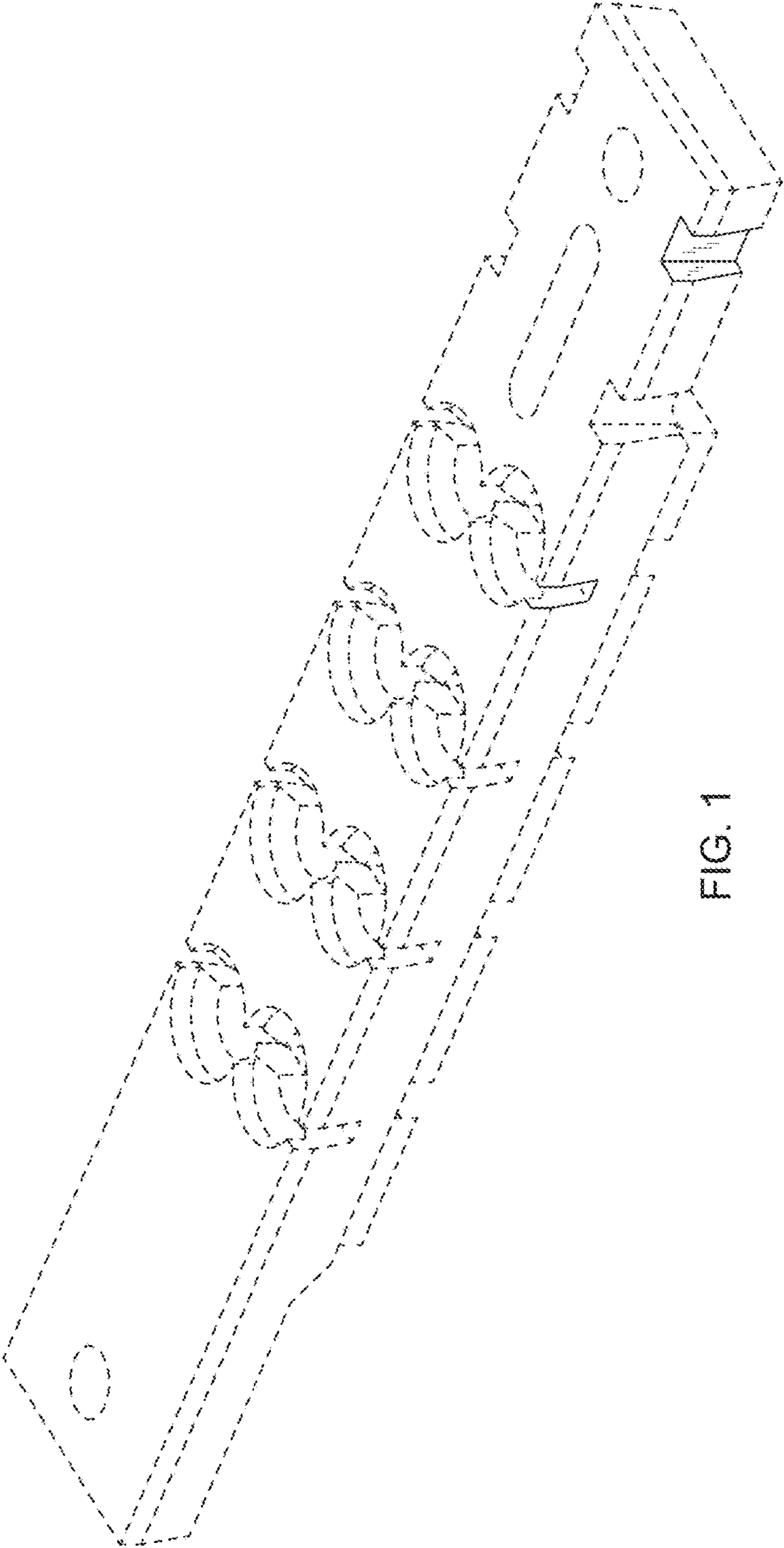

FIG. 1

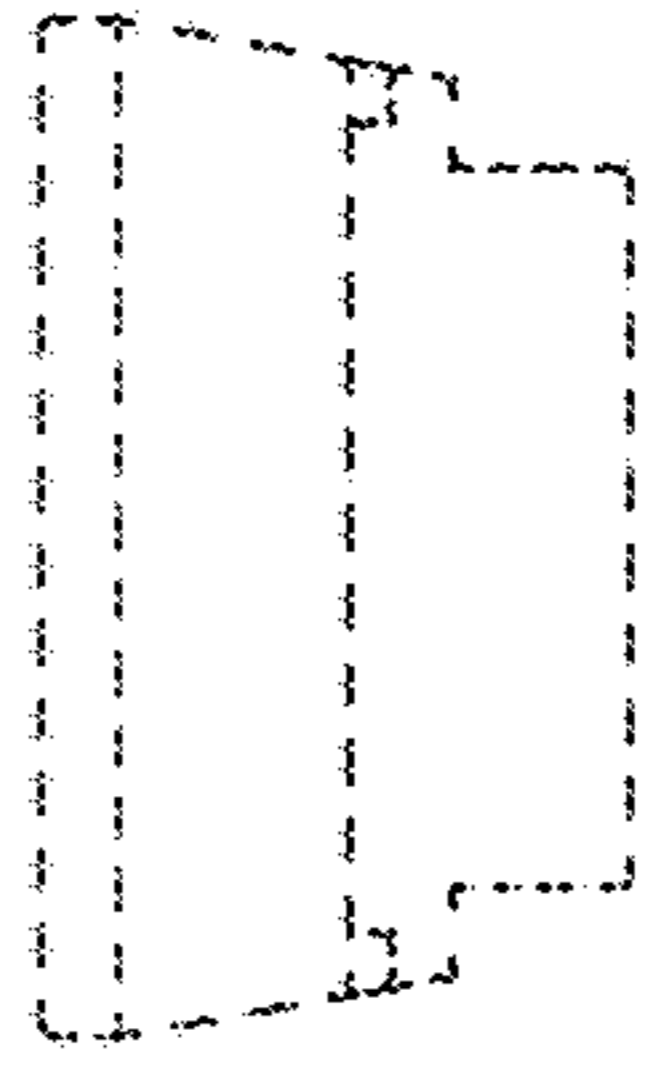

FIG. 2

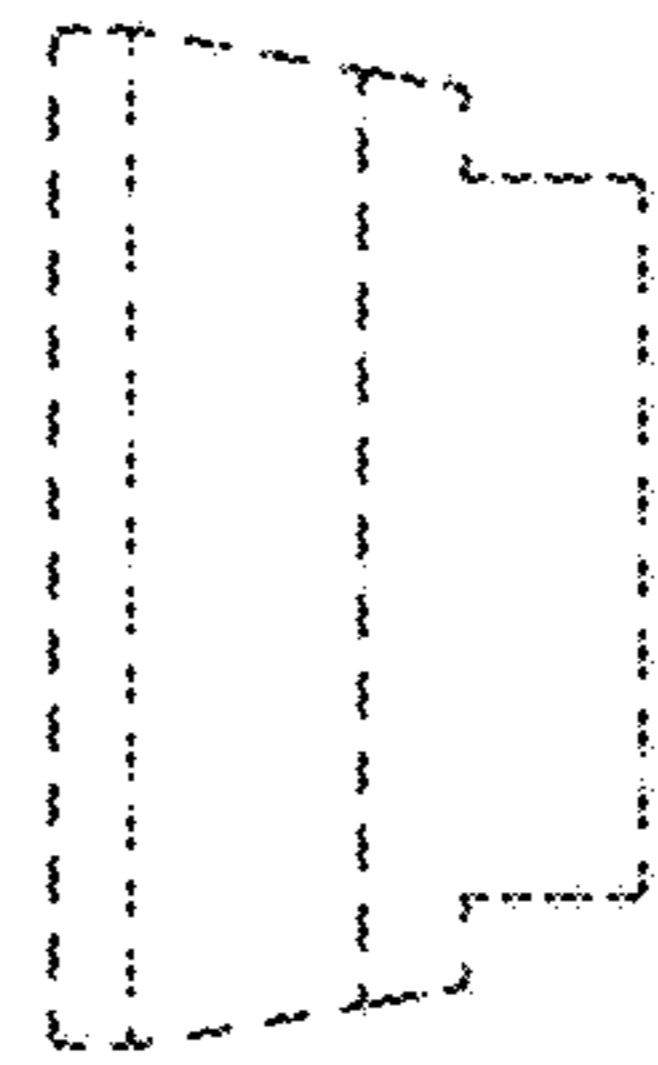

FIG. 3

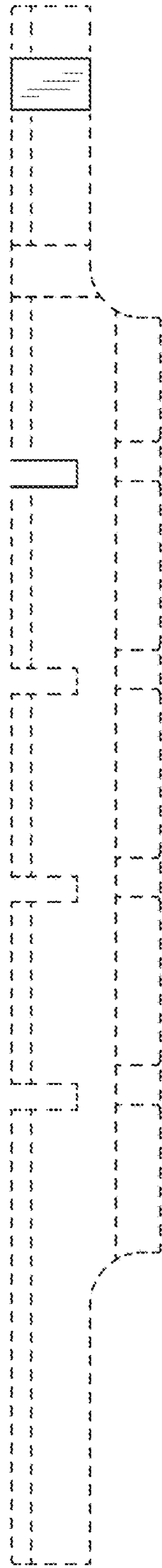

FIG. 4

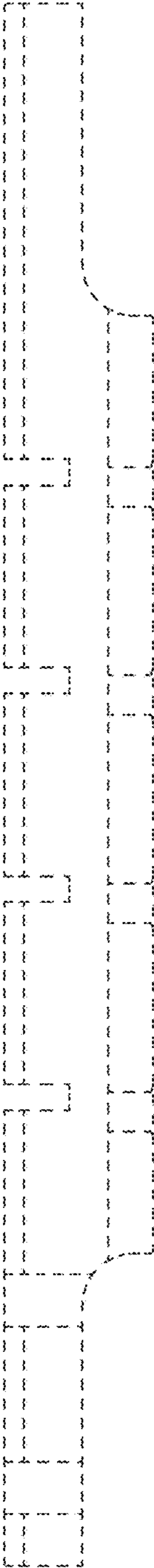

FIG. 5

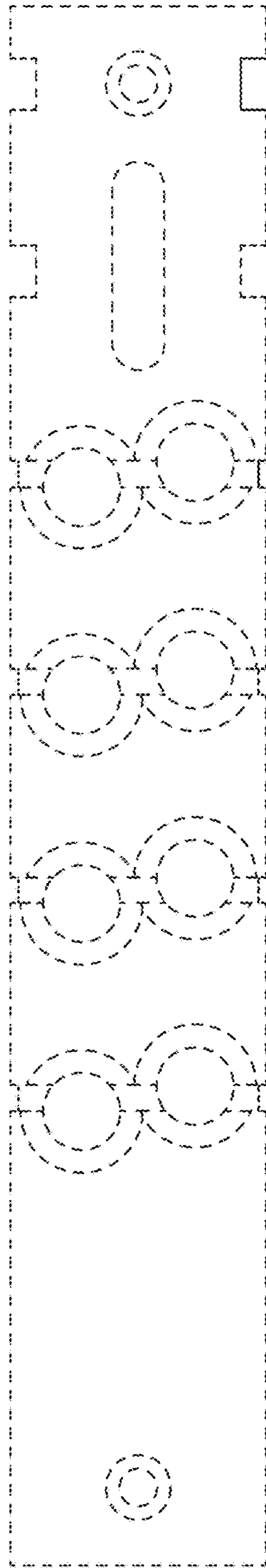

FIG. 6

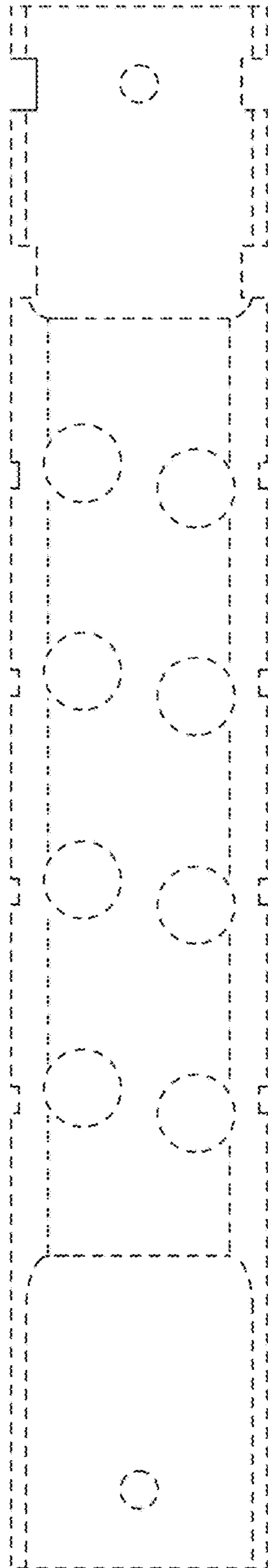

FIG. 7