

US00D849965S

(12) **United States Design Patent**
Pyrah

(10) **Patent No.:** **US D849,965 S**

(45) **Date of Patent:** **** May 28, 2019**

(54) **PATTERNED GLASS**

FOREIGN PATENT DOCUMENTS

(71) Applicant: **Pilkington Group Limited**, Lathom (GB)

IN 232773-0001 * 5/2011

(72) Inventor: **Leo James Pyrah**, Hale (GB)

OTHER PUBLICATIONS

(73) Assignee: **Pilkington Group Limited**, Lathom (GB)

<http://www.pilkington.com/en-gb/uk/householders/~media/6E832F84C5A04120B6A4DD7A53CD1361.ashx> Available Nov. 21, 2017 (Year: 2017).*

(**) Term: **15 Years**

<http://www.pilkington.com/en-gb/uk/householders/decorative-glazing> Available Nov. 22, 2017 (Year: 2017).*

(21) Appl. No.: **29/634,973**

* cited by examiner

(22) Filed: **Jan. 26, 2018**

Primary Examiner — Leanne Was-Englehart

(51) **LOC (11) Cl.** **25-01**

(74) *Attorney, Agent, or Firm* — Marshall & Melhorn, LLC

(52) **U.S. Cl.**

USPC **D25/106**

(58) **Field of Classification Search**

USPC D25/48.7, 103, 106, 109–111, 138–140, D25/143, 144, 149, 153–155, 157–164

CPC C03C 17/00; C03C 2217/72; B44C 5/04

See application file for complete search history.

(57) **CLAIM**

The ornamental design for a patterned glass, as shown and described.

DESCRIPTION

(56) **References Cited**

U.S. PATENT DOCUMENTS

D27,968 S *	12/1897	Ewen	D25/106
D27,977 S *	12/1897	Wright	D25/106
D29,808 S *	12/1898	Cummings	D25/48.7
1,678,439 A *	7/1928	Le Roy	C03C 17/00
				428/38
D89,865 S *	5/1933	Beam	D25/154
2,105,265 A *	1/1938	Reilly	B44C 5/04
				156/222
D260,292 S *	8/1981	Shaffer	D25/109
D260,297 S *	8/1981	Shaffer	D25/111
D677,804 S *	3/2013	Esquivel	D25/158
D677,805 S *	3/2013	Esquivel	D25/158
D708,352 S *	7/2014	Roze	D25/106

The patent or application file contains at least one drawing executed in color. Copies of this patent or patent application publication with color drawing(s) will be provided by the Office upon request and payment of the necessary fee.

FIG. 1 is a perspective view of a first embodiment of a patterned glass;

FIG. 2 is a front elevational view of the patterned glass of FIG. 1;

FIG. 3 is a perspective view of a second embodiment of the patterned glass; and,

FIG. 4 is a front elevational view of the patterned glass of FIG. 3.

1 Claim, 4 Drawing Sheets
(4 of 4 Drawing Sheet(s) Filed in Color)

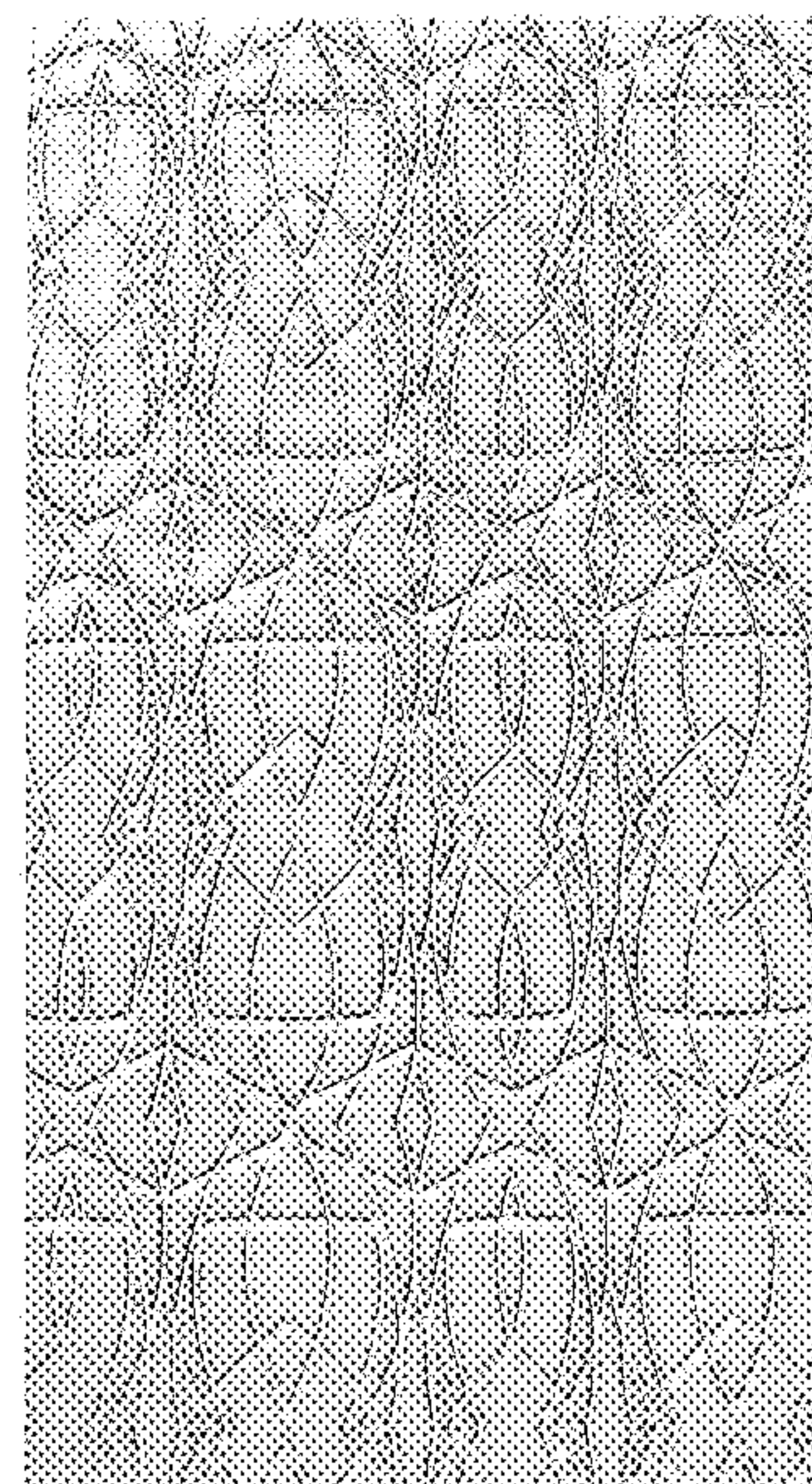
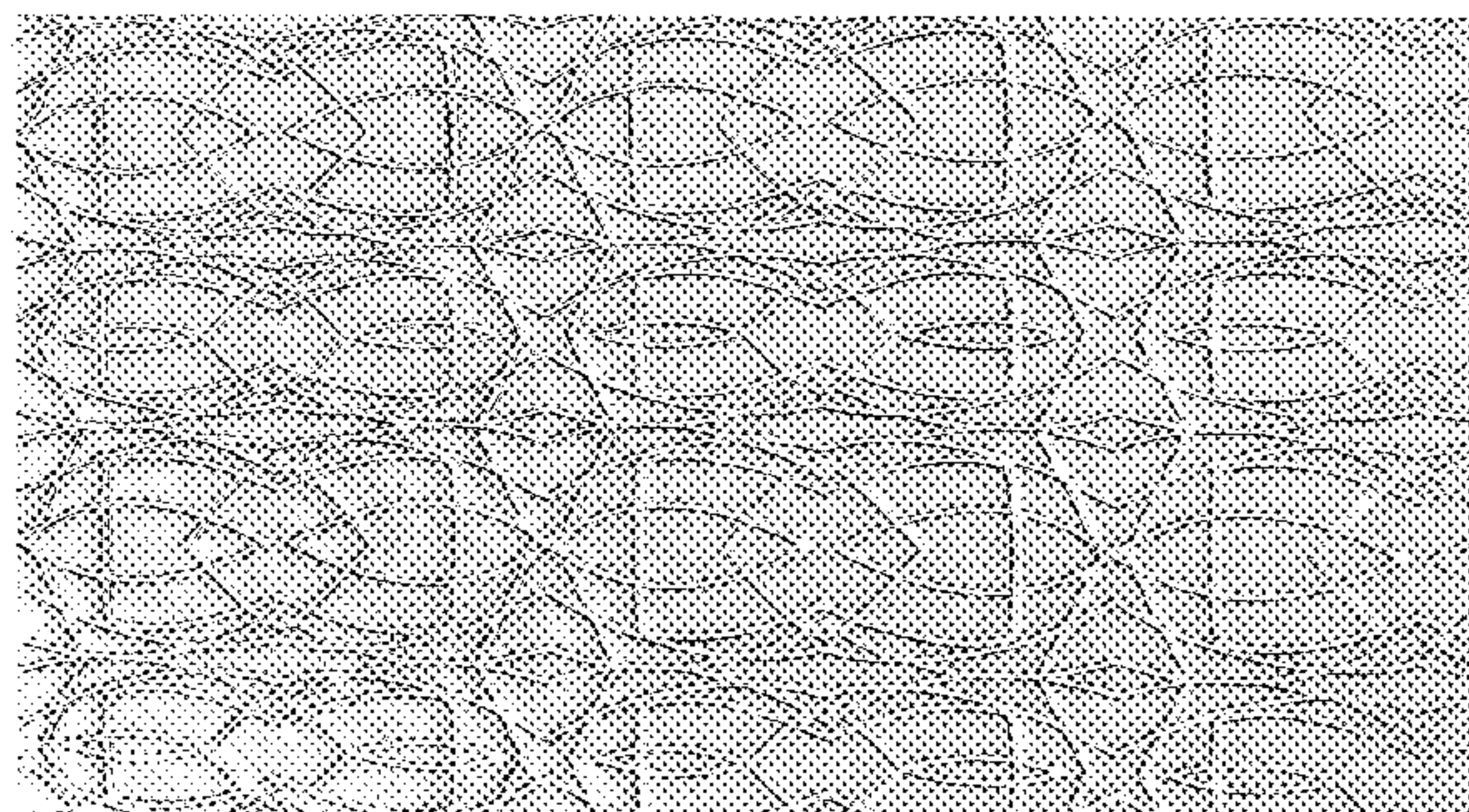

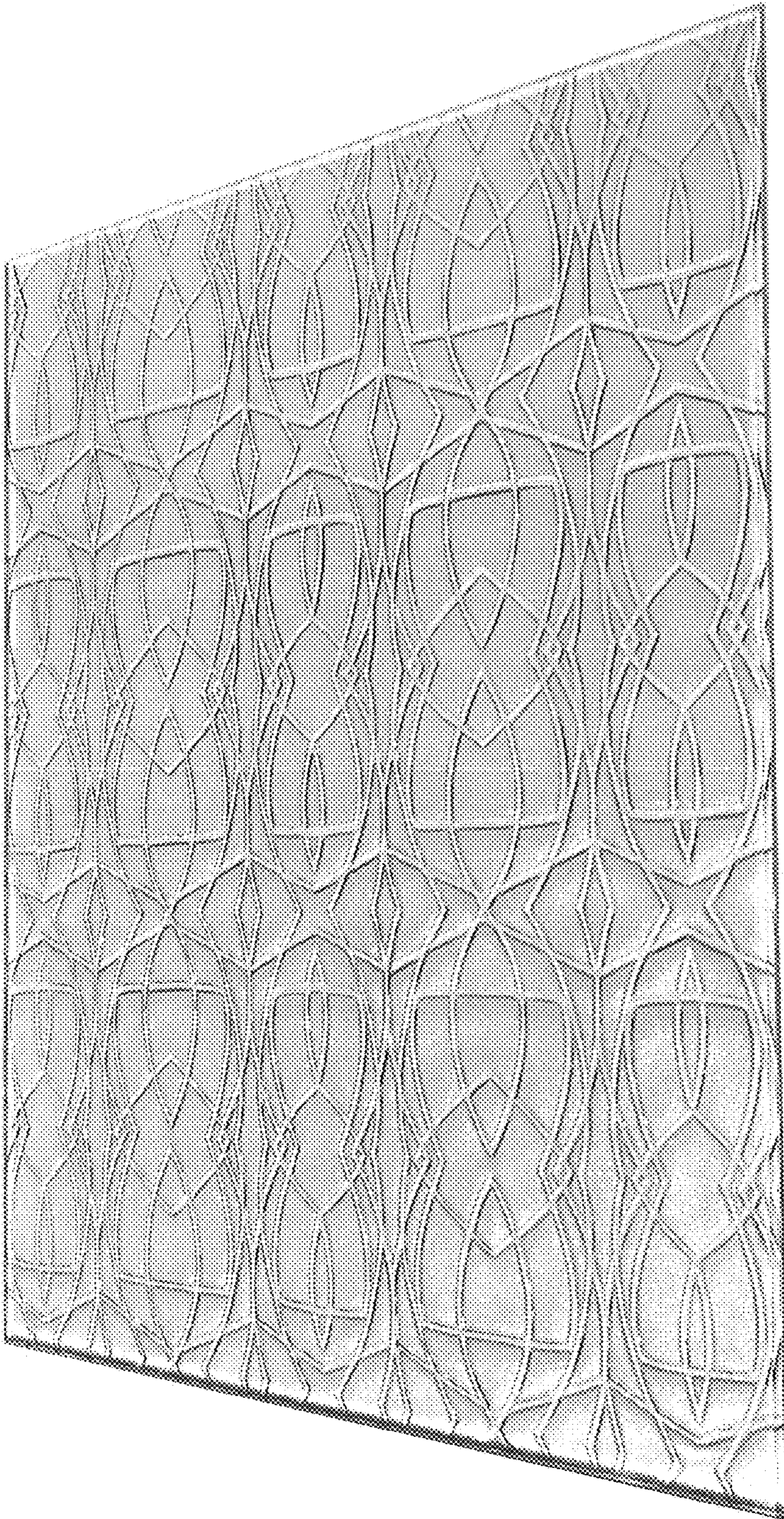

FIG. 1

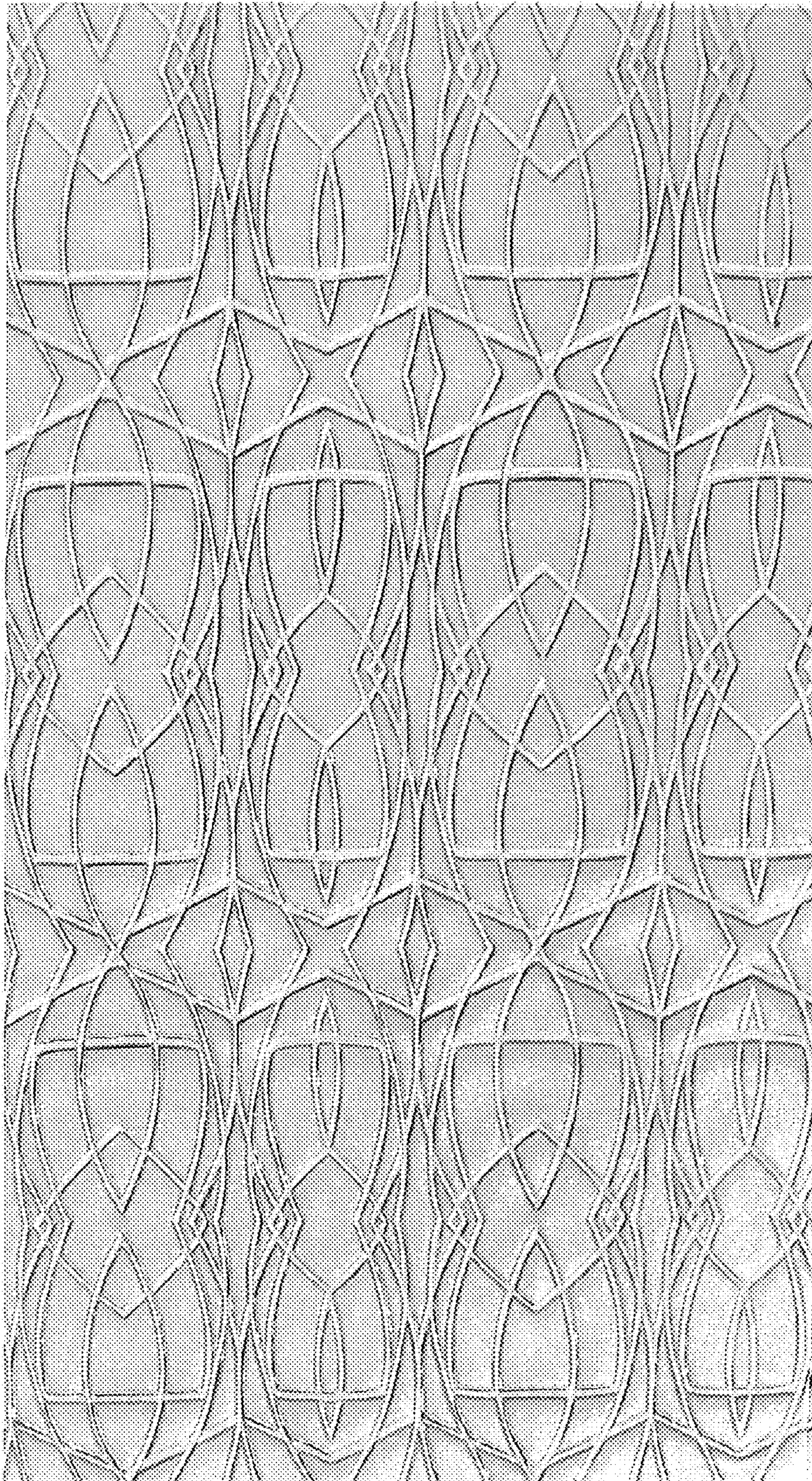

FIG. 2

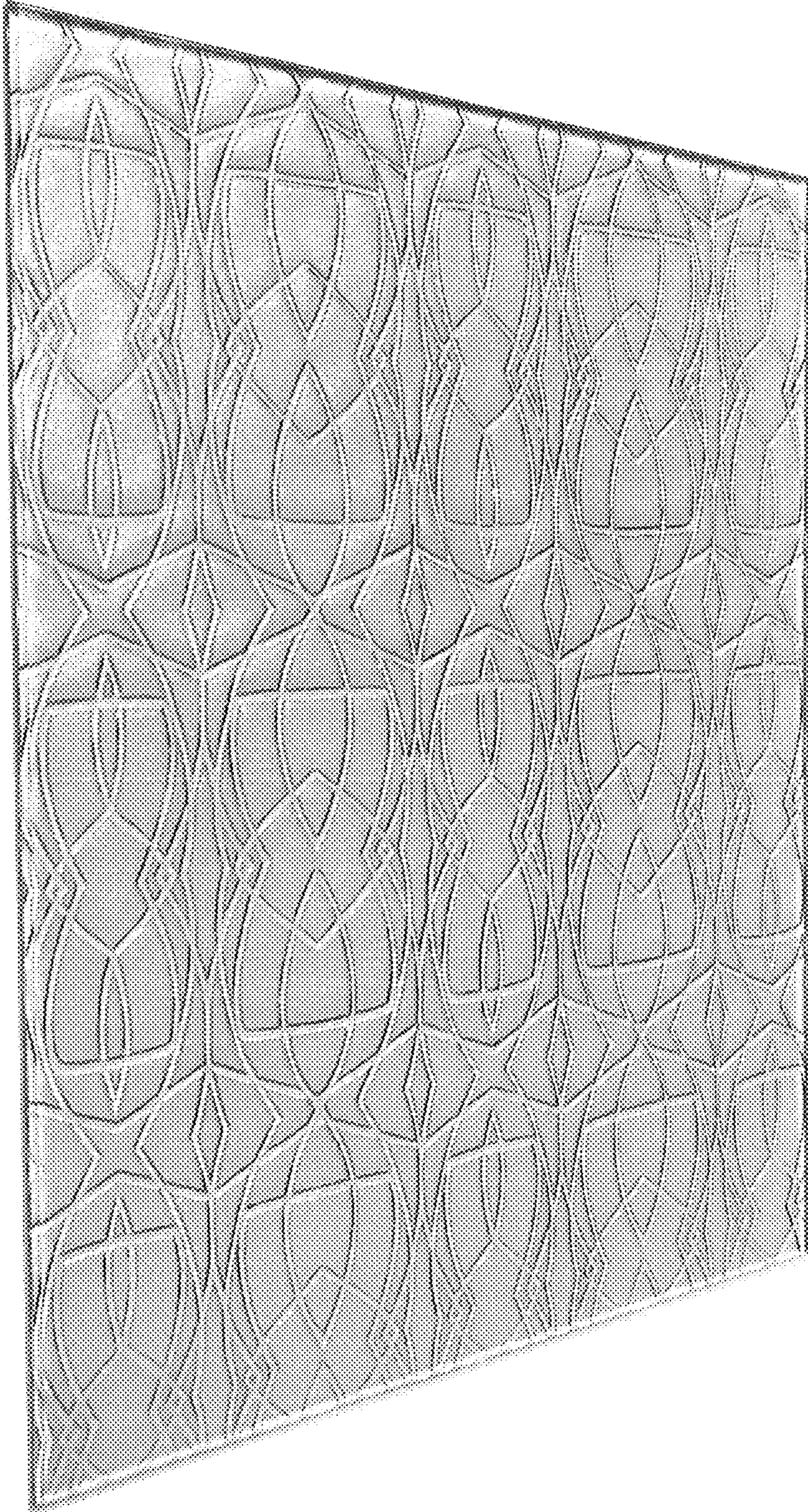

FIG. 3

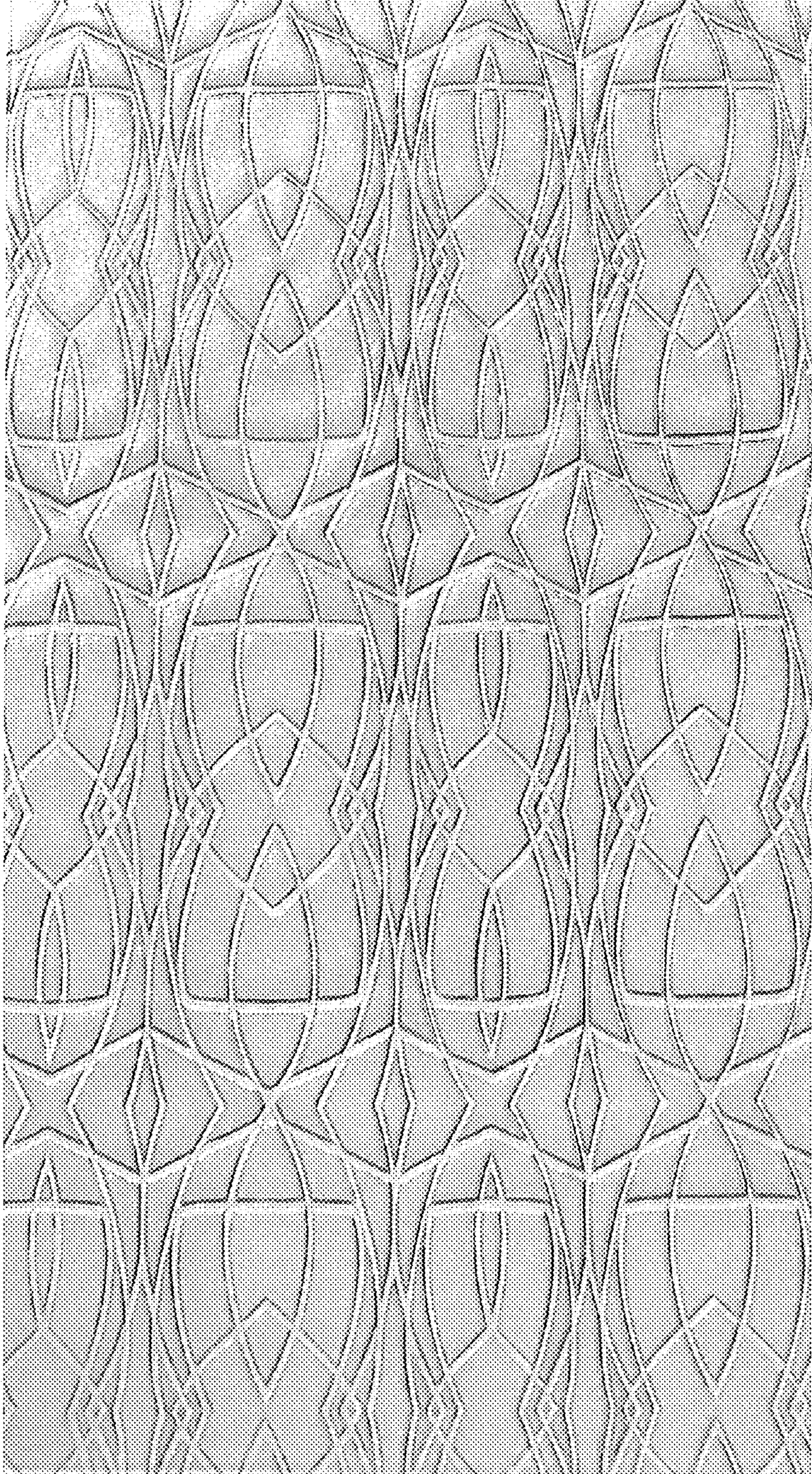

FIG. 4