



US00D849830S

(12) **United States Design Patent** (10) **Patent No.:** **US D849,830 S**
Ramirez Doble (45) **Date of Patent:** **** May 28, 2019**

(54) **HEADLESS UPRIGHT BASS**
(71) Applicant: **Raymond Francisco Ramirez Doble**,
Humacao, PR (US)
(72) Inventor: **Raymond Francisco Ramirez Doble**,
Humacao, PR (US)
(**) Term: **15 Years**
(21) Appl. No.: **29/591,807**
(22) Filed: **Jan. 24, 2017**
(51) **LOC (11) Cl.** **17-03**
(52) **U.S. Cl.**
USPC **D17/17**
(58) **Field of Classification Search**
USPC D17/14, 15, 16, 17, 18, 19, 20, 21, 99;
D21/405, 409, 410, 324
CPC G10D 3/00; G10D 3/04; G10D 3/043;
G10D 3/06; G10D 3/10; G10D 1/00;
G10D 1/005; G10D 1/08; G10D 3/02;
G10D 3/08; G10D 3/12; G10D 3/14;
G10D 3/163; G10D 1/085; G10G 1/02;
G10G 7/005
See application file for complete search history.

D545,881 S * 7/2007 Ohno D17/14
D806,782 S * 1/2018 Bernadac D17/17
2001/0011494 A1* 8/2001 Tamura G10D 3/04
84/307

OTHER PUBLICATIONS

The Gear Page CG Lutherie, basses and Guitars, posted Oct. 7, 2015, [online], [site visited Feb. 21, 2018]. Available from Internet, <URL: <https://www.thegearpage.net/board/index.php?threads/cg-lutherie-basses-and-guitars.1626376/#post-20712600>> (Year: 2015).*
The Gear Page CG Lutherie, basses and guitars, posted Dec. 18, 2015, [online], [site visited Feb. 21, 2018]. Available from Internet, <URL: <https://www.thegearpage.net/board/index.php?threads/cg-lutherie-basses-and-guitars.1626376/#post-21085652>> (Year: 2015).*
BSX Bass, webarchive of Allegro Bass, posted Aug. 13, 2015, [online], [site visited Feb. 21, 2018]. Available from Internet, <URL: <https://web.archive.org/web/20150813235509/http://www.bsxbass.com/bsx-bass-allegro-series.html> > (Year: 2015).*

* cited by examiner

Primary Examiner — Sheryl Lane
Assistant Examiner — Samantha N Wood
(74) *Attorney, Agent, or Firm* — Hogleund & Pamias,
PSC; Roberto J. Rios

(57) **CLAIM**
The ornamental design for a headless upright bass, as shown and described.

(56) **References Cited**
U.S. PATENT DOCUMENTS
1,272,011 A * 7/1918 Clopton G10D 3/02
84/275
D155,881 S * 11/1949 Evers 84/274
D217,392 S * 4/1970 Murphy 84/275
D272,543 S * 2/1984 Armin D17/17
4,607,559 A * 8/1986 Armin G10D 3/02
84/275
D290,130 S * 6/1987 Steinberger D17/14
D374,682 S * 10/1996 Gould D17/14
D410,024 S * 5/1999 Eventoff D17/14
D496,958 S * 10/2004 Amiya D17/14

DESCRIPTION

FIG. 1 is a front elevation view of a headless upright bass showing my new design;
FIG. 2 is a rear elevation view thereof;
FIG. 3 is a right side elevation view thereof;
FIG. 4 is a left side elevation view thereof;
FIG. 5 is a top plan view thereof; and,
FIG. 6 is a bottom plan view thereof.
The broken lines shown in the figures are included for the purpose of illustrating portions of the headless upright bass and form no part of the claimed design.

1 Claim, 5 Drawing Sheets

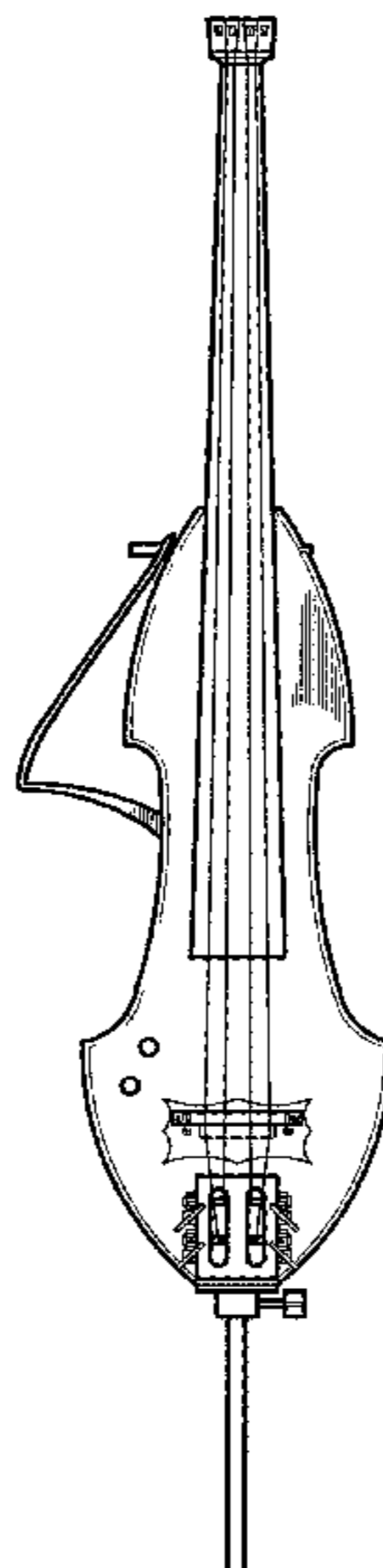

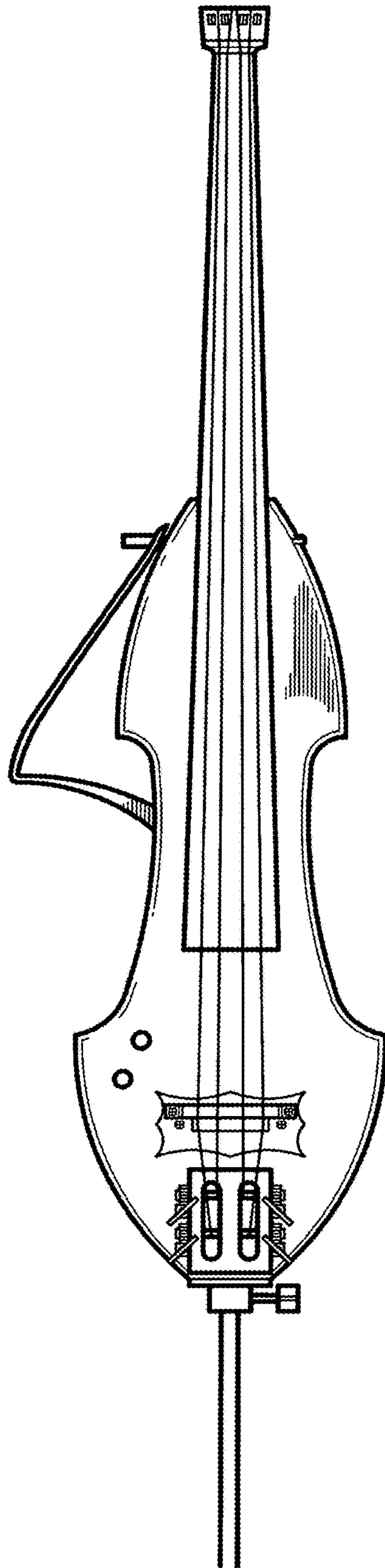

Fig. 1

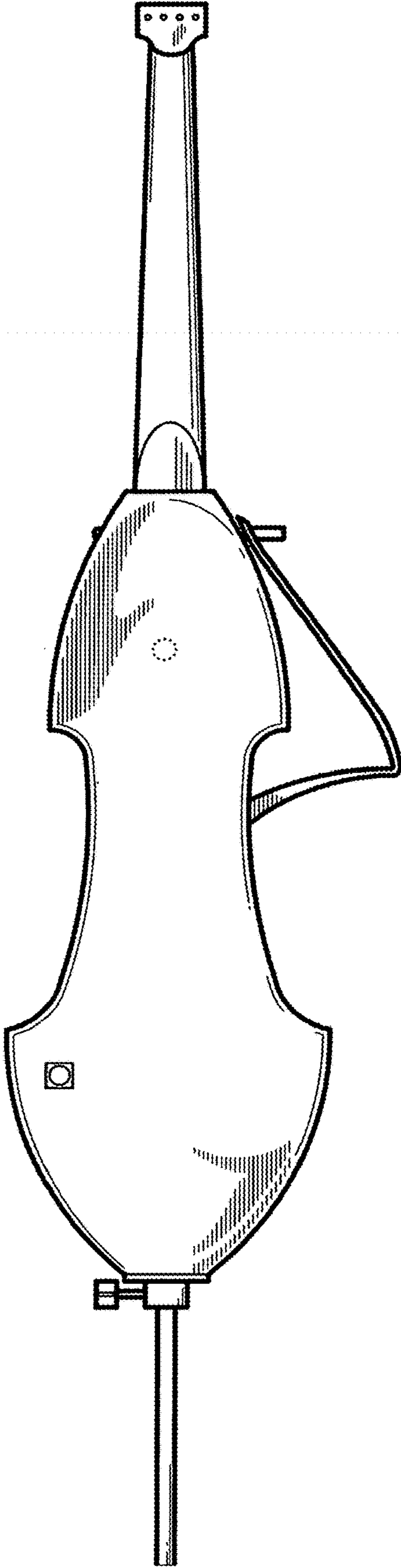

Fig. 2

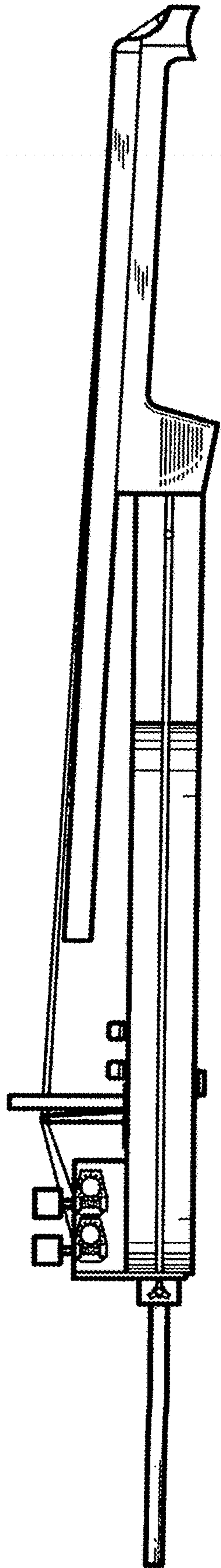

Fig. 3

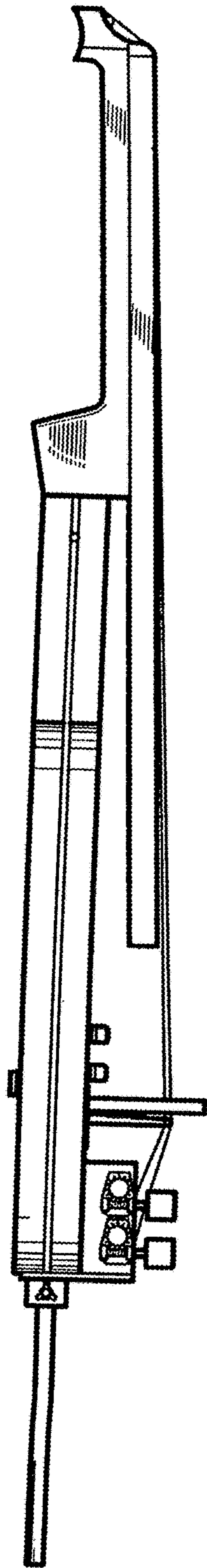

Fig. 4

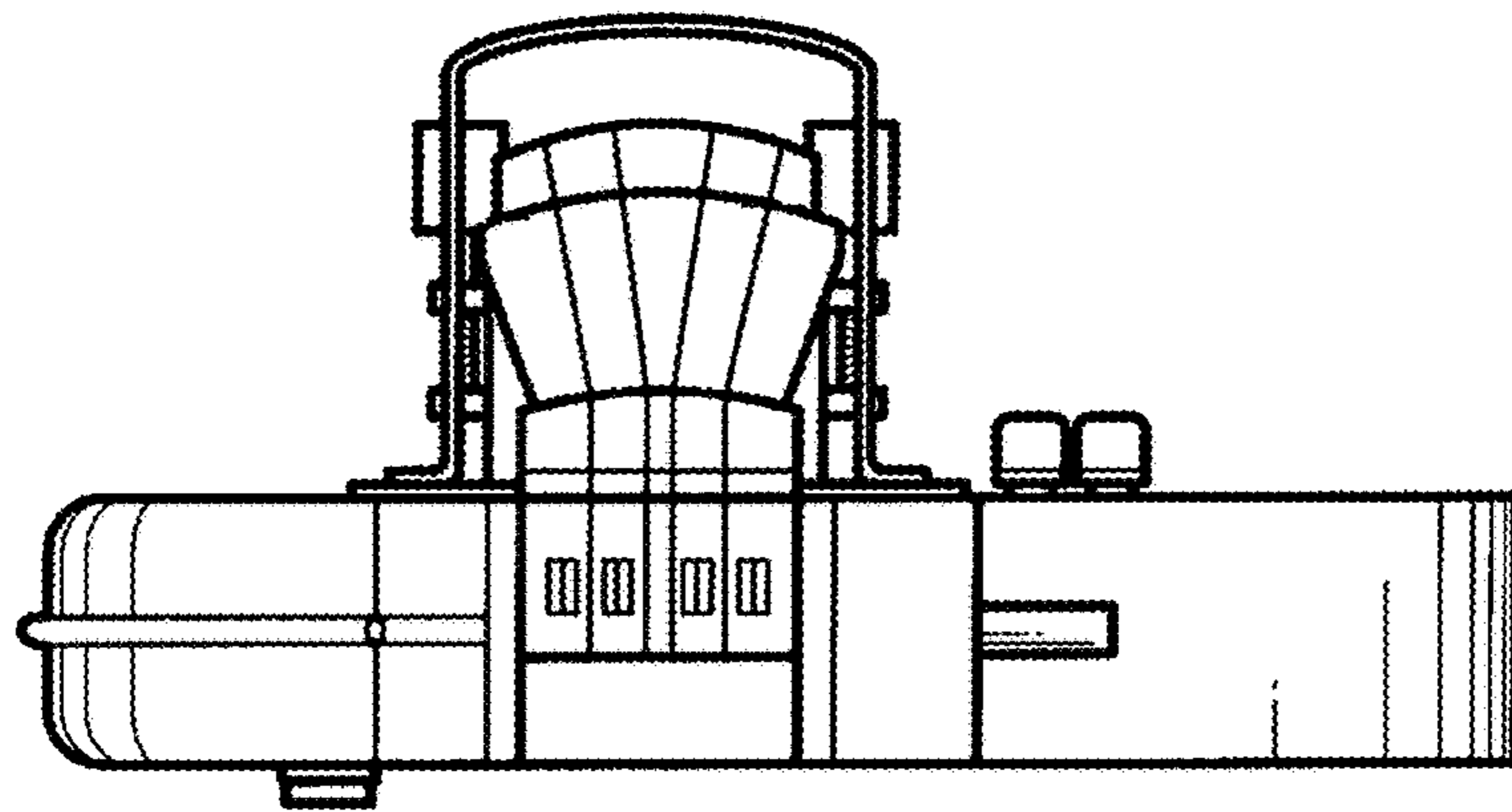

Fig. 5

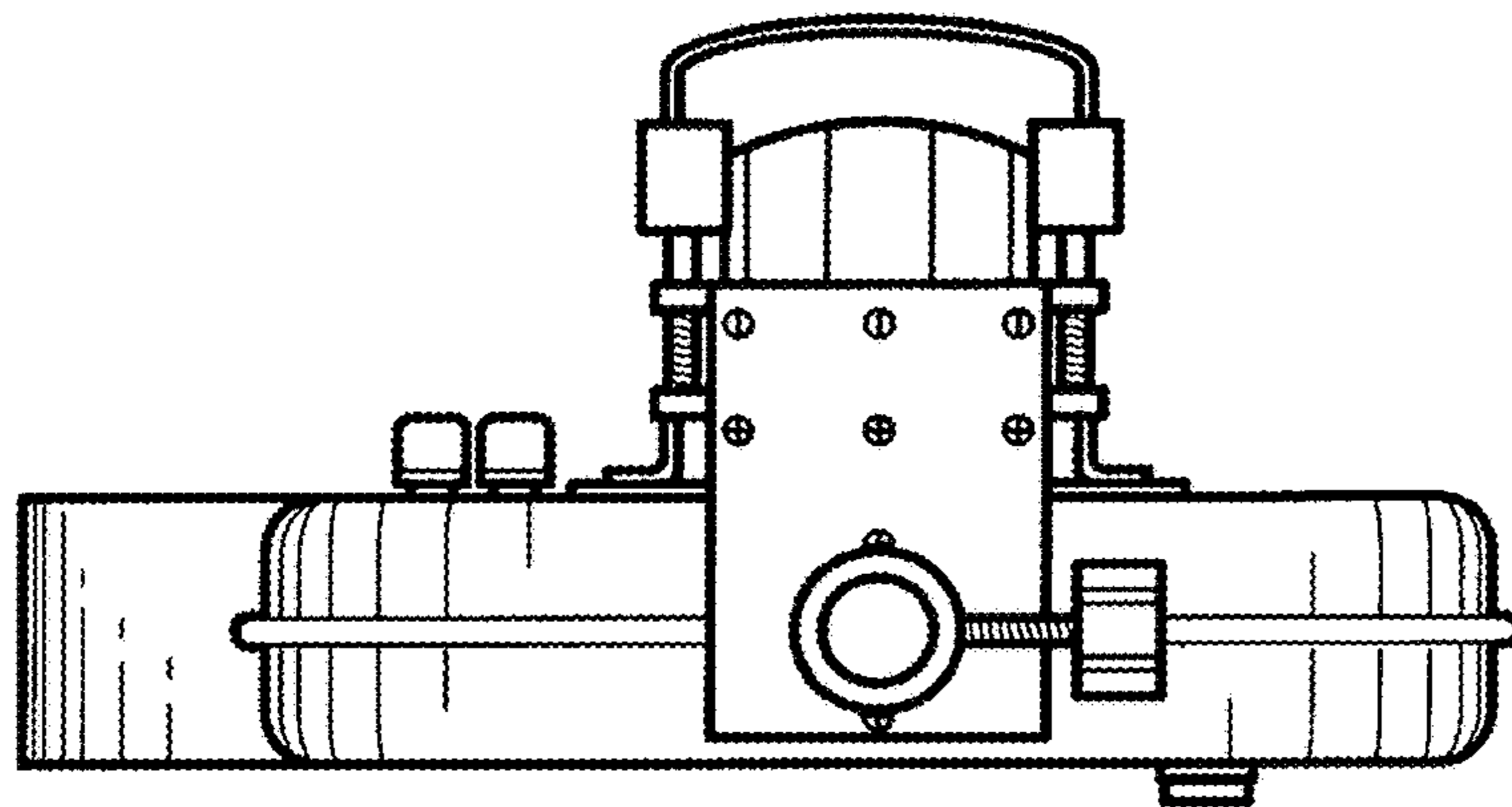

Fig. 6