

US00D849728S

(12) **United States Design Patent** (10) **Patent No.:** **US D849,728 S**
Kim et al. (45) **Date of Patent:** **** May 28, 2019**

(54) **TELEVISION RECEIVER**

Primary Examiner — Brett Miller

(71) Applicant: **SAMSUNG ELECTRONICS CO., LTD.**, Suwon-si, Gyeonggi-do (KR)

(74) *Attorney, Agent, or Firm* — Cantor Colburn LLP

(72) Inventors: **Eun-Ah Kim**, Seoul (KR); **Ji-Gwang Kim**, Seoul (KR); **Su-An Choi**, Seoul (KR)

(57) **CLAIM**

The ornamental design for a television receiver, as shown and described.

(73) Assignee: **SAMSUNG ELECTRONICS CO., LTD.**, Gyeonggi-Do (KR)

DESCRIPTION

(**) Term: **15 Years**

FIG. 1 is a front perspective view of television receiver showing our new design;
FIG. 2 is a front view thereof;
FIG. 3 is a rear view thereof;
FIG. 4 is a left-side view thereof;
FIG. 5 is a right-side view thereof;
FIG. 6 is a top plan view thereof;
FIG. 7 is a bottom plan view thereof;
FIG. 8 is a rear perspective view thereof;
FIG. 9 is an enlarged view of 9 in FIG. 4;
FIG. 10 is a front perspective view showing only a stand portion of the television receiver;
FIG. 11 is a front view of FIG. 10;
FIG. 12 is a rear view of FIG. 10;
FIG. 13 is a left-side view of FIG. 10;
FIG. 14 is a right-side view of FIG. 10;
FIG. 15 is a top plan view of FIG. 10;
FIG. 16 is a bottom plan view of FIG. 10; and,
FIG. 17 is a rear perspective view of FIG. 10.

(21) Appl. No.: **29/638,390**

(22) Filed: **Feb. 27, 2018**

(30) **Foreign Application Priority Data**

Sep. 1, 2017 (KR) 30-2017-0040927

(51) **LOC (11) Cl.** **14-03**

(52) **U.S. Cl.**
USPC **D14/239**

(58) **Field of Classification Search**
USPC D14/371, 373-377, 382, 451, 126, 239, D14/125, 127, 129; D6/708, 708.16, 300,
(Continued)

The evenly dashed broken lines immediately adjacent the shaded areas represent the bounds of the claimed design while all other evenly dashed broken lines are directed to environment and are for illustrative purposes only; the evenly dashed broken lines form no part of the claimed design.

(56) **References Cited**

U.S. PATENT DOCUMENTS

D235,834 S * 7/1975 Payne D6/691.6
6,063,005 A * 5/2000 Schwartz A63K 3/043
482/16

(Continued)

FOREIGN PATENT DOCUMENTS

CN 303169285 S 4/2015
CN 303169322 S 4/2015

(Continued)

The dot-dash broken lines encircling portions of the claimed design that are illustrated in enlargement form no part of the claimed design.

1 Claim, 17 Drawing Sheets

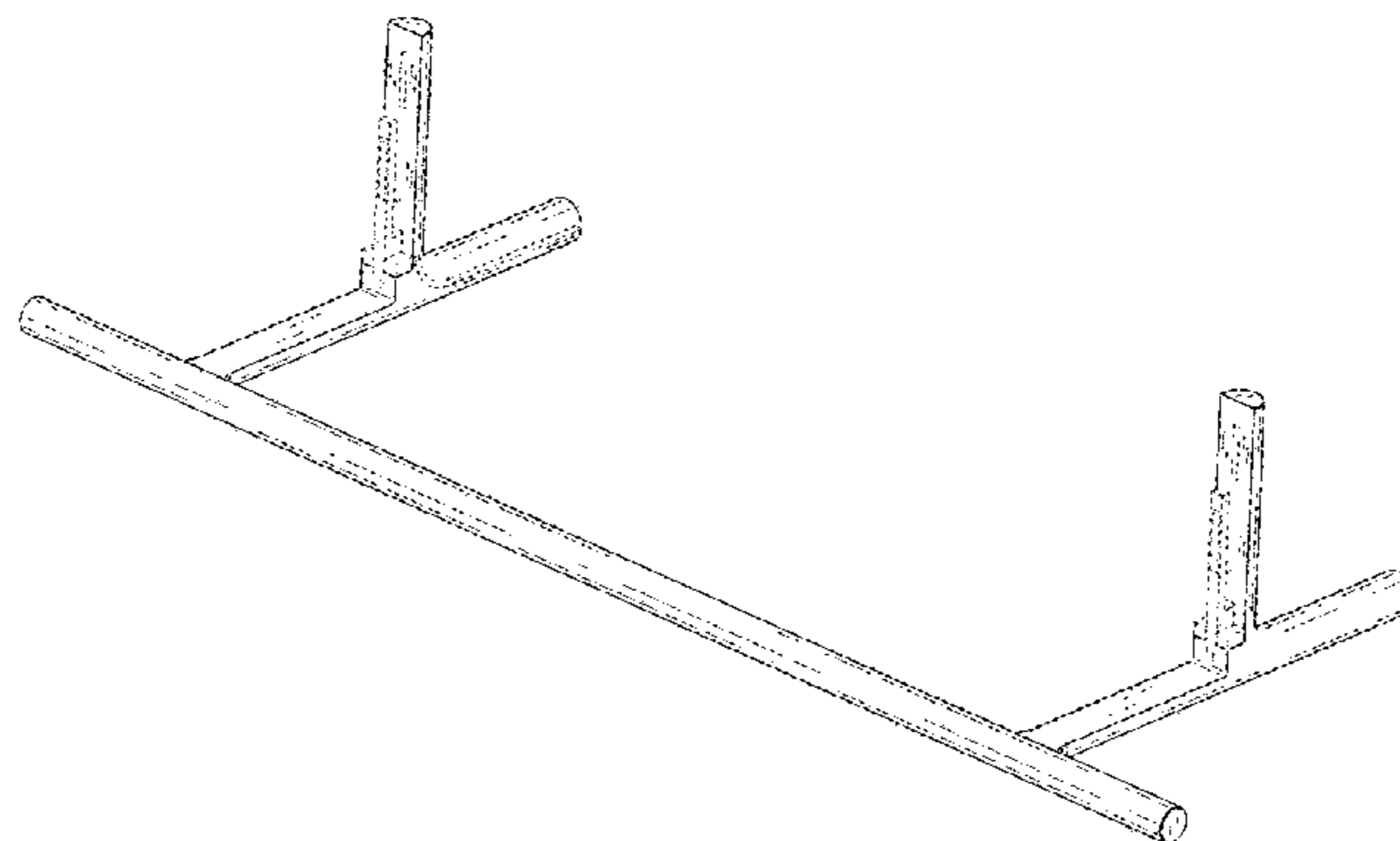

(58) **Field of Classification Search**

USPC D6/308, 310–313, 691.6; D8/349, 354,
D8/363, 373, 376, 380; D21/691
CPC G06F 1/1601; H04N 5/64; H04N 5/655;
H05K 5/0017; H05K 5/0234
See application file for complete search history.

(56) **References Cited**

U.S. PATENT DOCUMENTS

D508,055	S	*	8/2005	Lo	D14/451
D671,540	S	*	11/2012	Yukawa	D14/451
D695,245	S	*	12/2013	Hara	D14/126
D699,713	S	*	2/2014	Seong	D14/239
D742,364	S	*	11/2015	Reinhertz	D14/239
D819,583	S	*	6/2018	Lee	D14/126
D820,846	S	*	6/2018	Lee	D14/451
D824,355	S	*	7/2018	Kim	D14/126
2017/0295659	A1	*	10/2017	Hori	H05K 5/0017

FOREIGN PATENT DOCUMENTS

KR	300672767	S	12/2012
KR	300729211	S	2/2014
KR	300731891	S	3/2014

* cited by examiner

FIG. 1

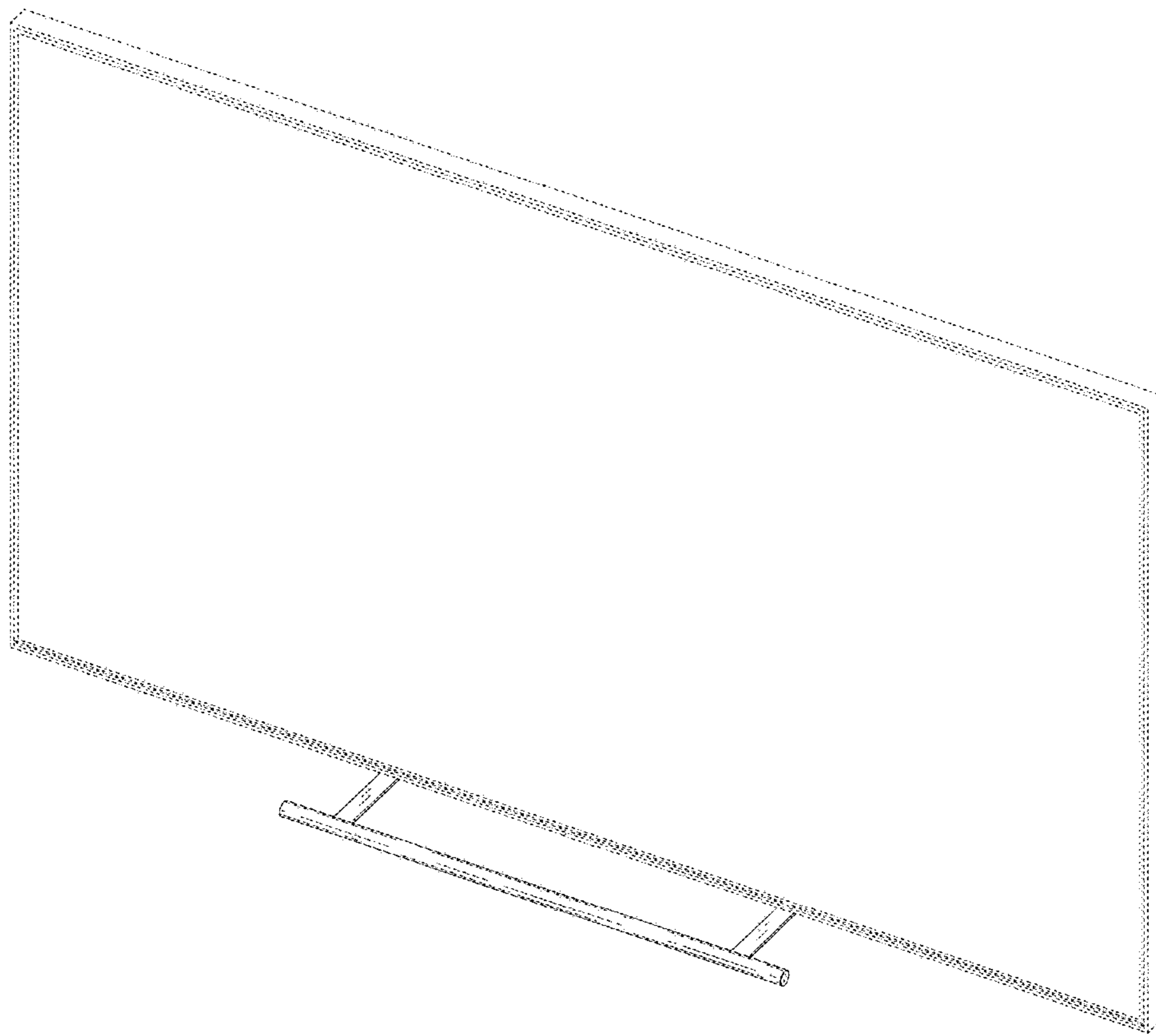

FIG. 2

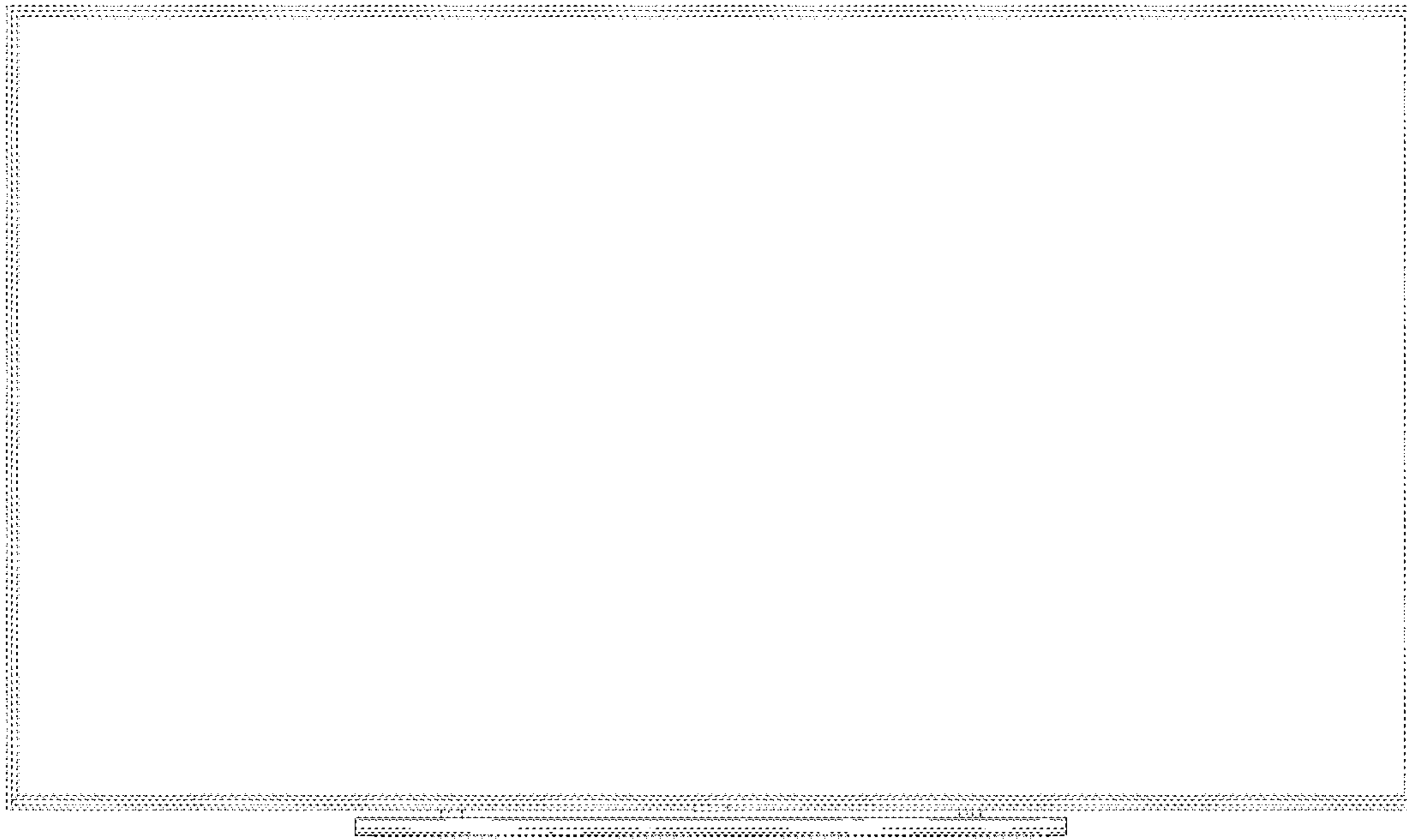

FIG. 3

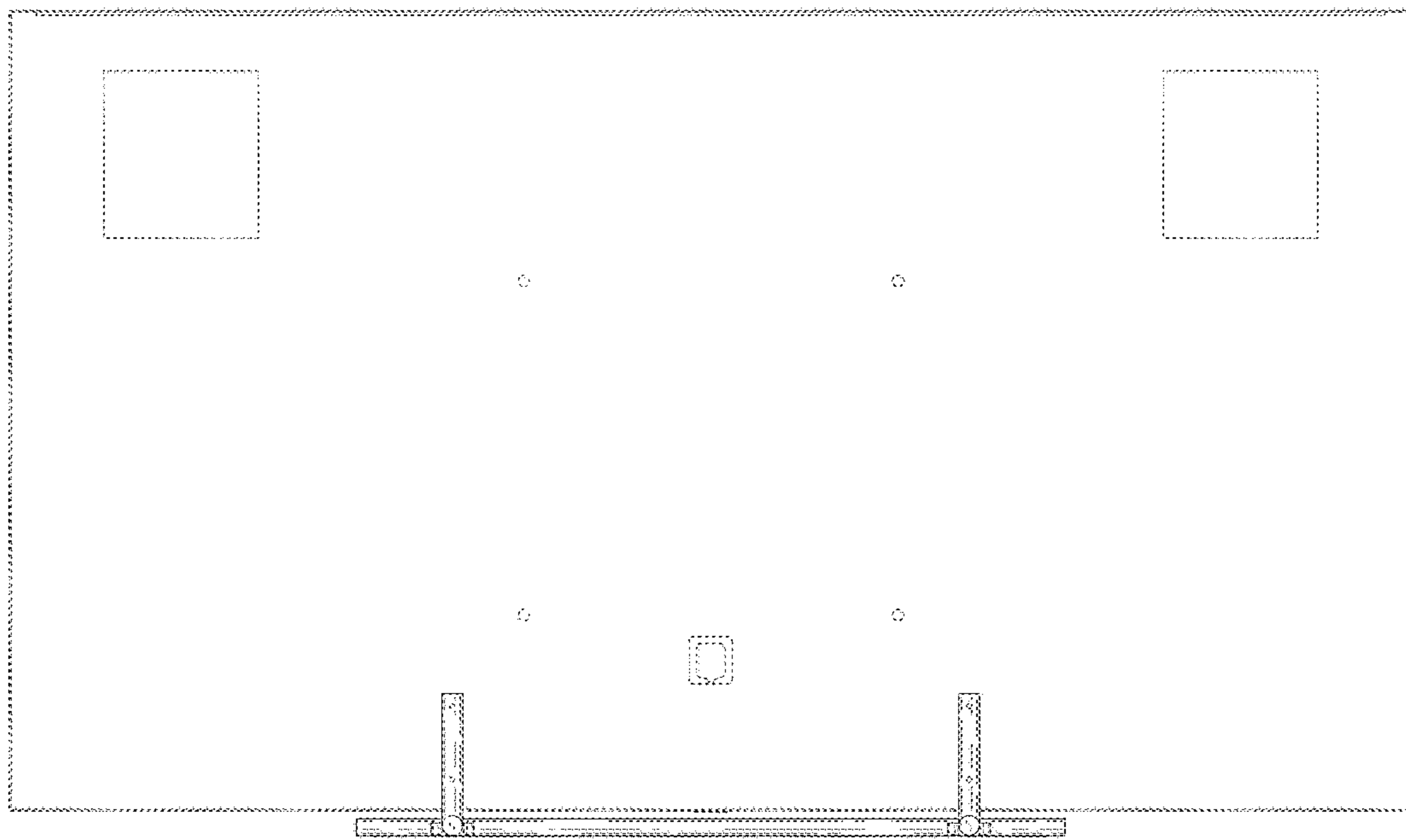

FIG. 4

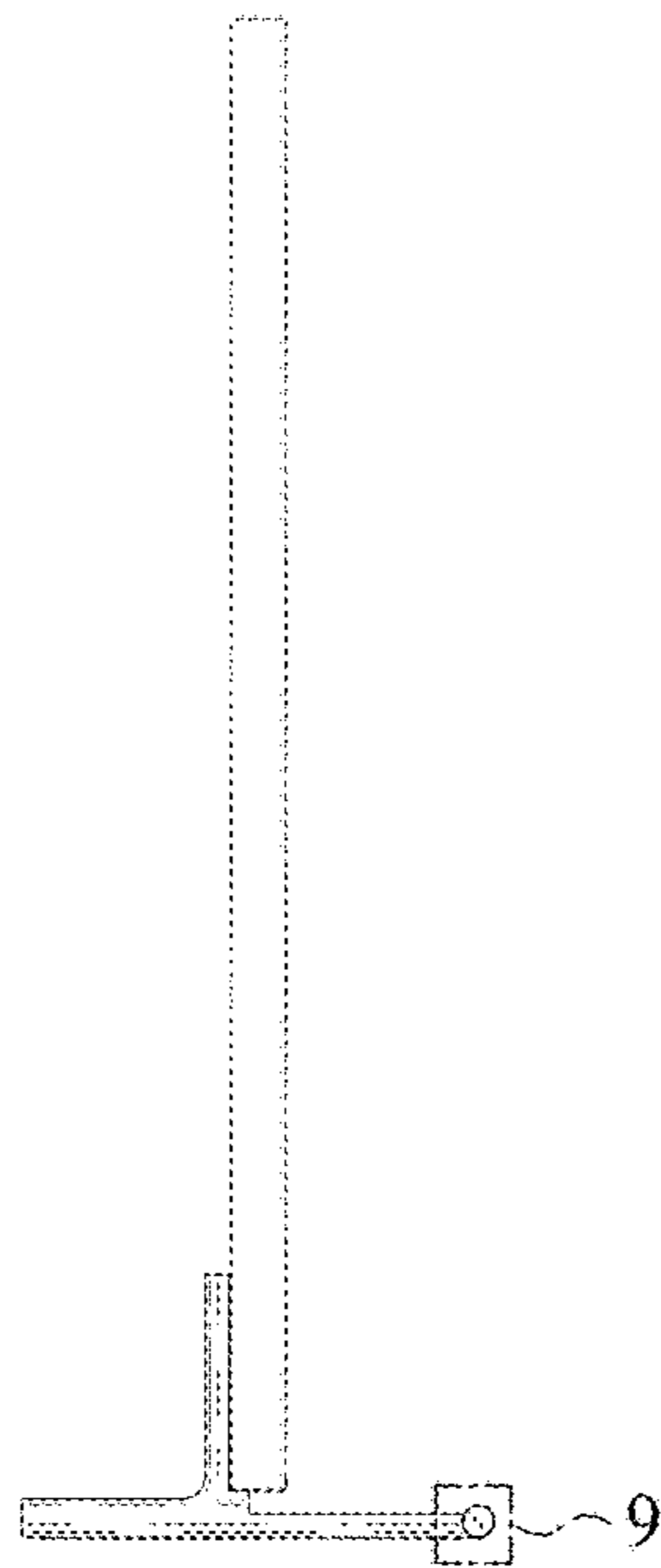

FIG. 5

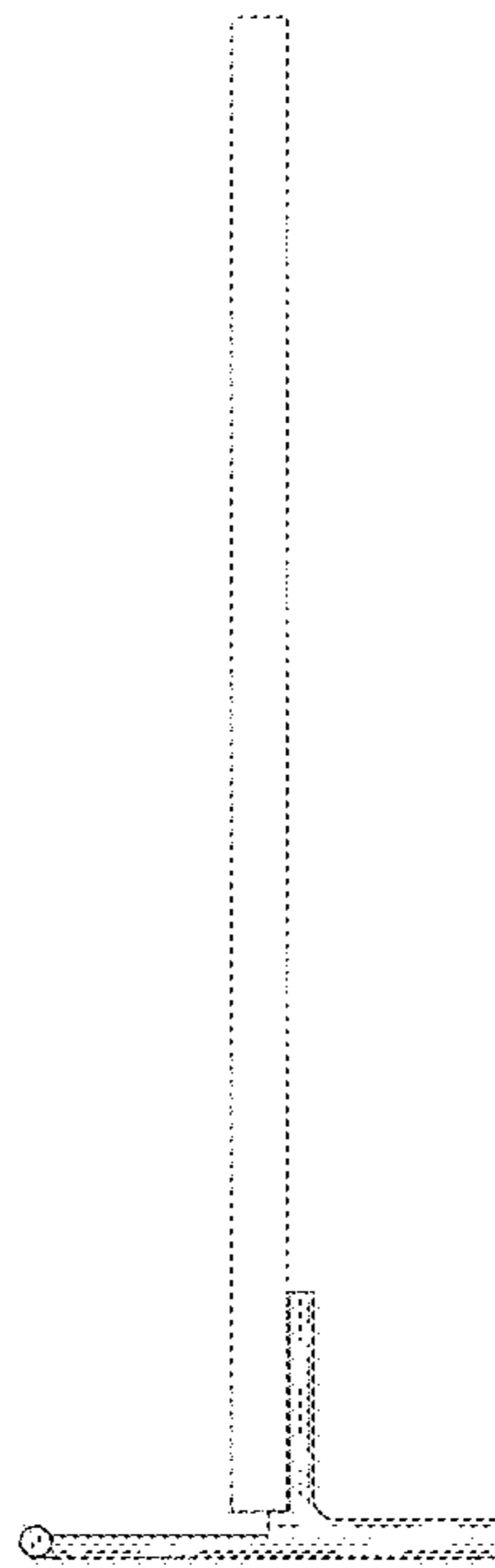

FIG. 6

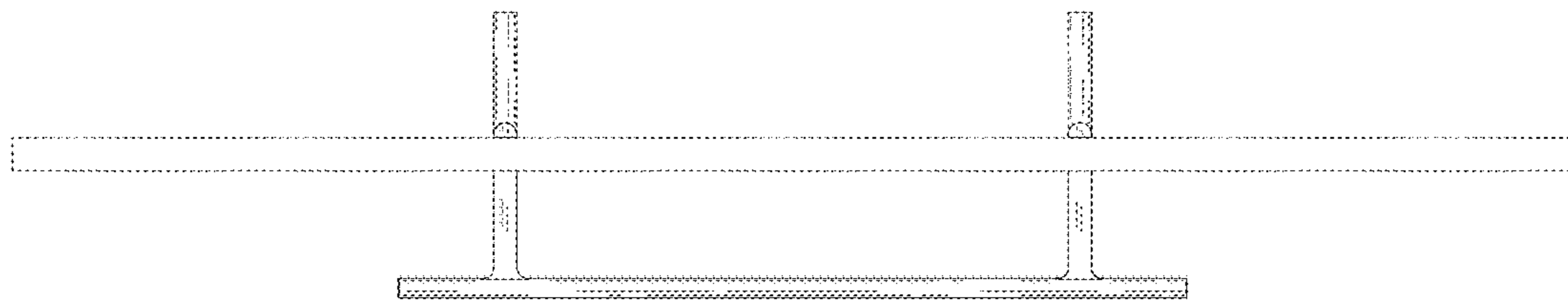

FIG. 7

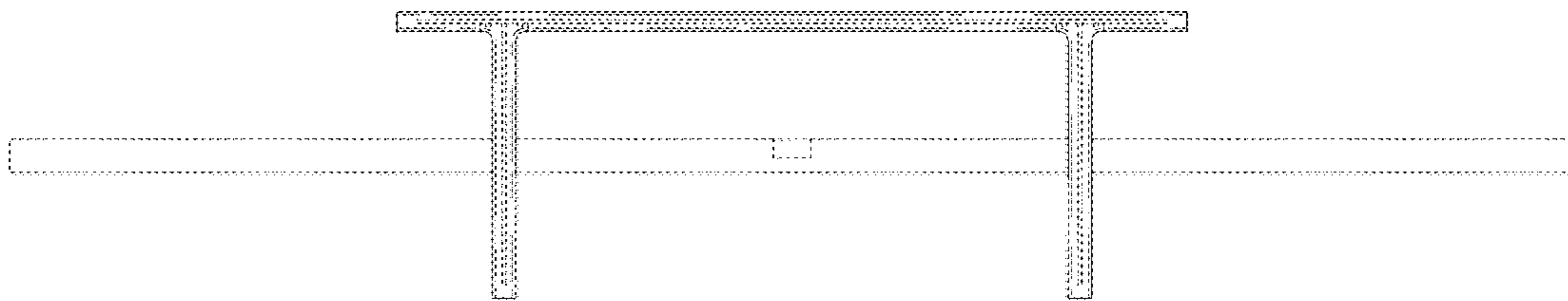

FIG. 8

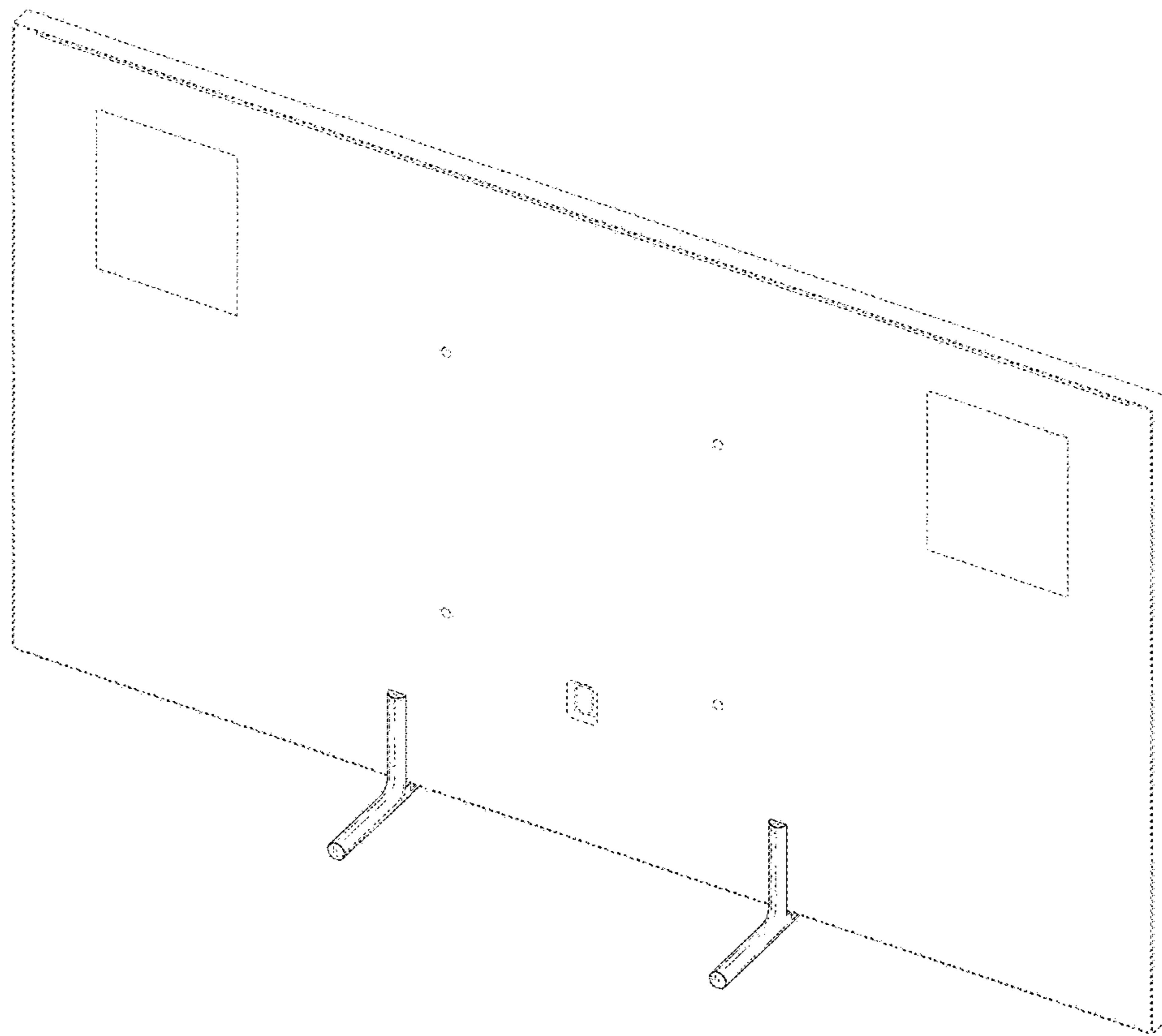

FIG. 9

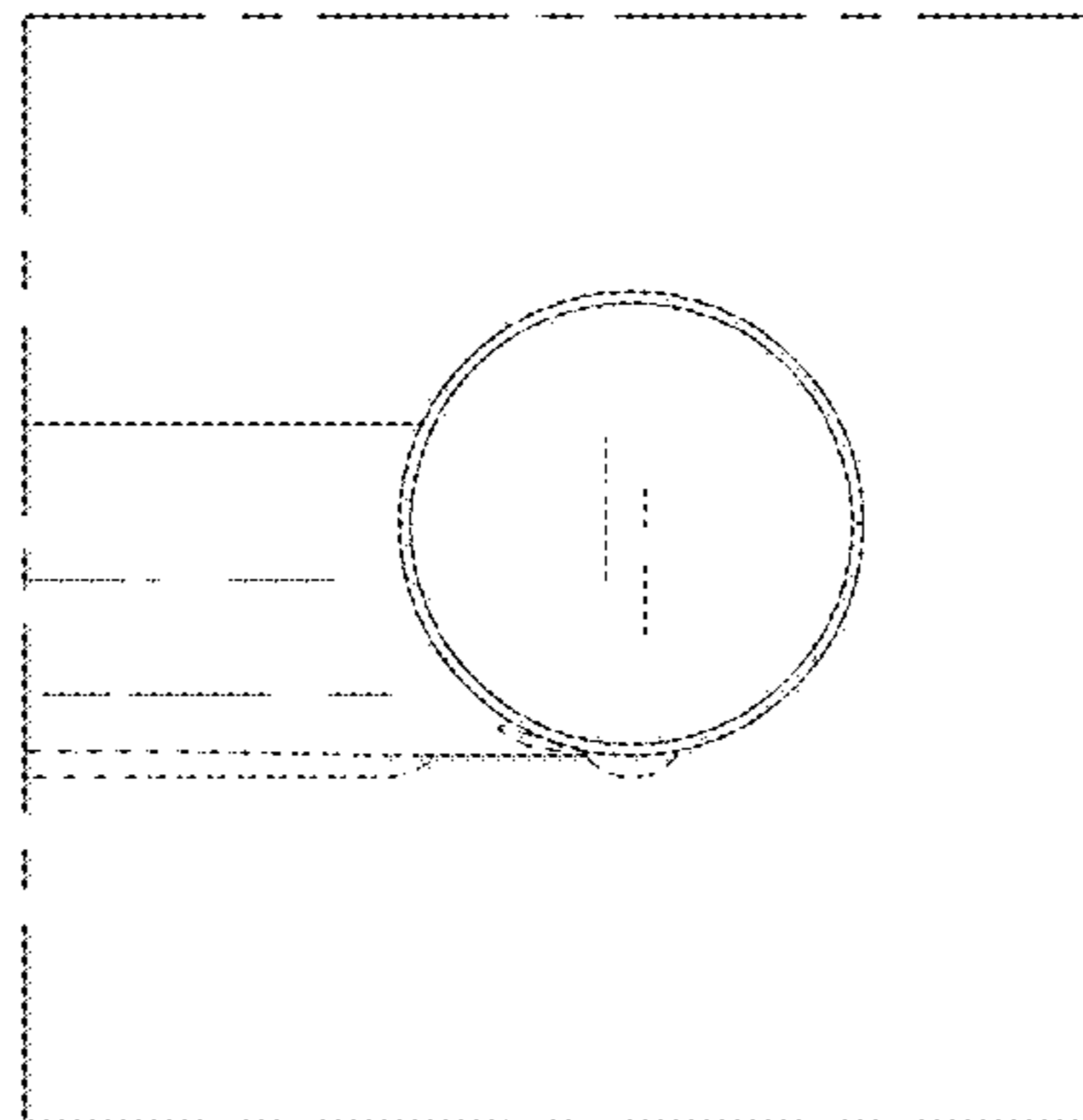

FIG. 10

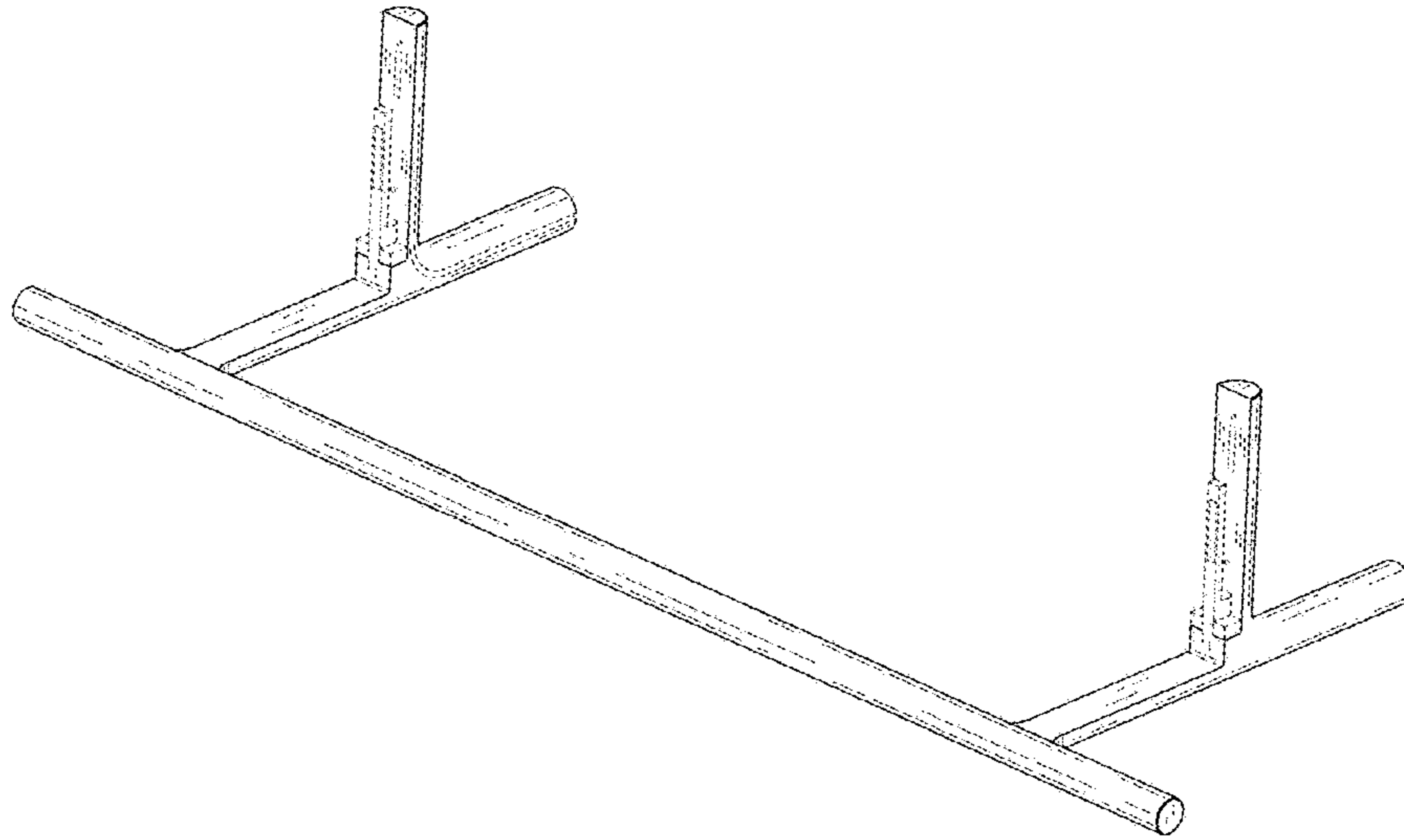

FIG. 11

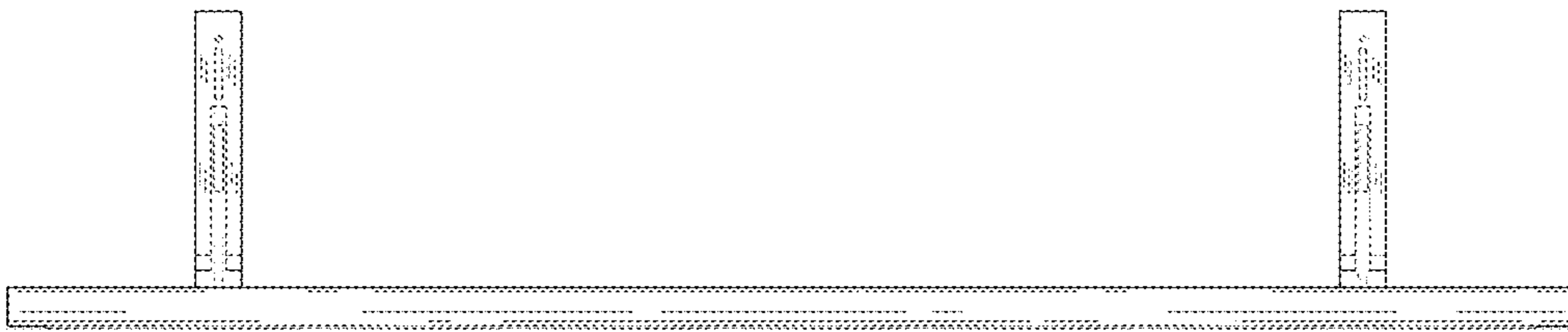

FIG. 12

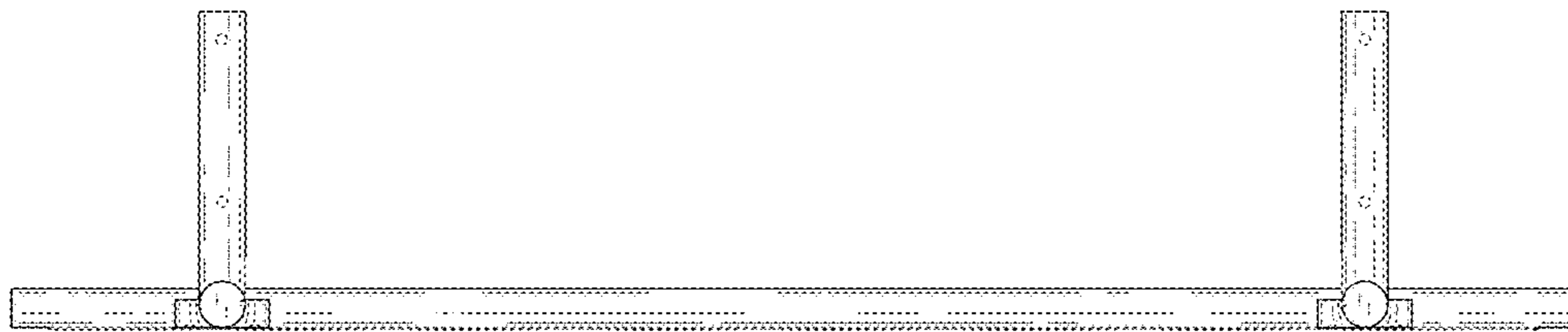

FIG. 13

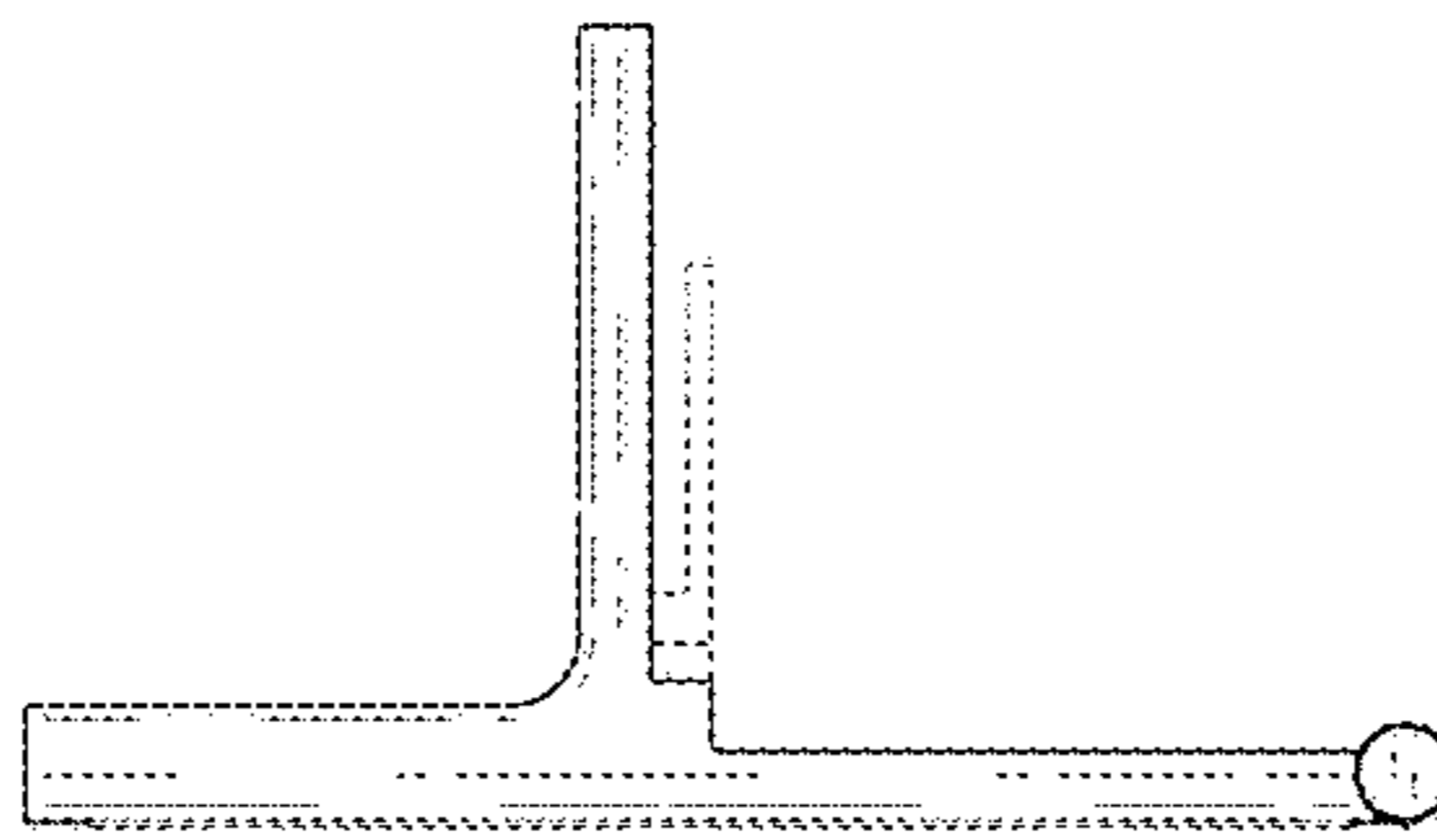

FIG. 14

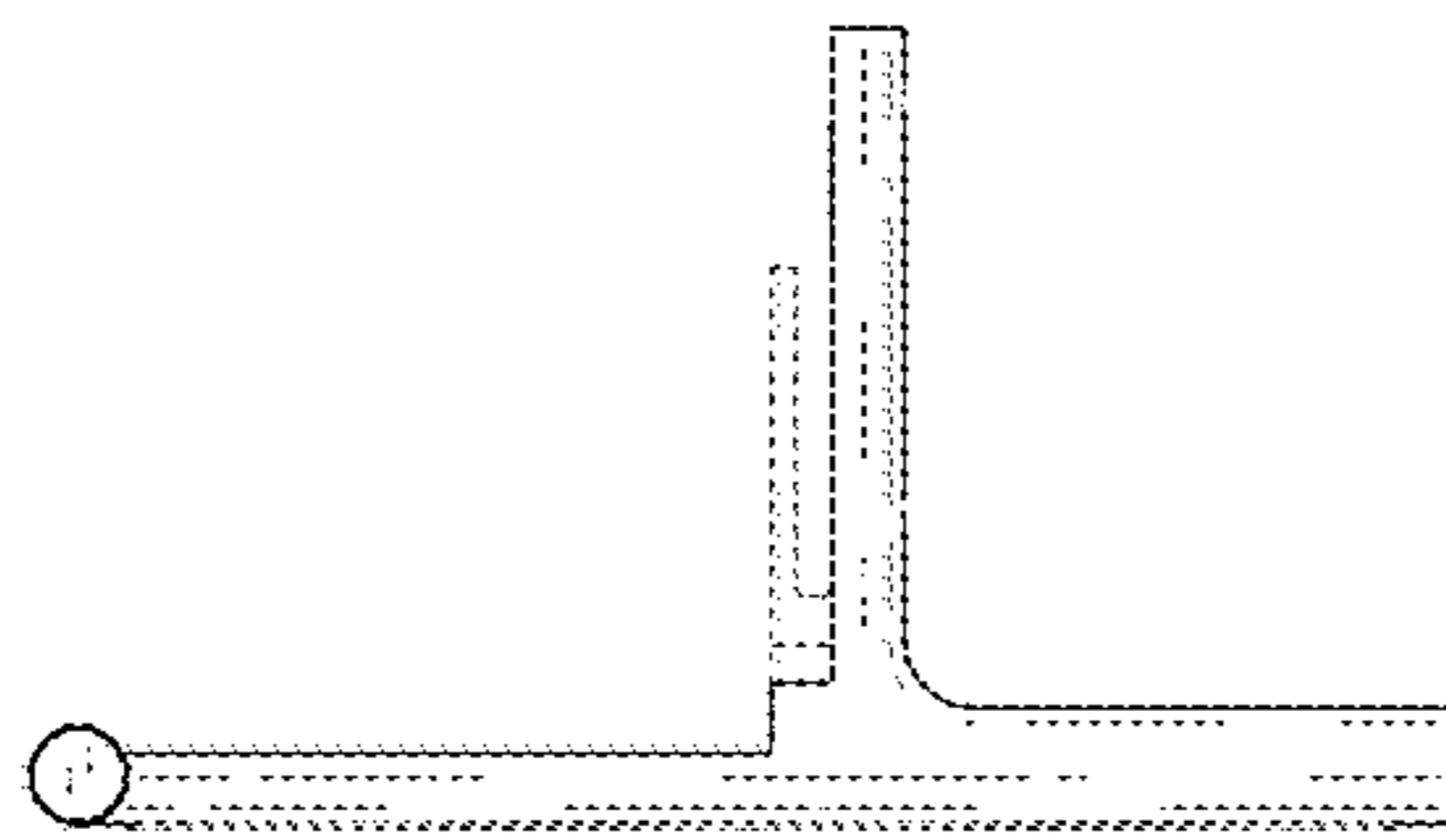

FIG. 15

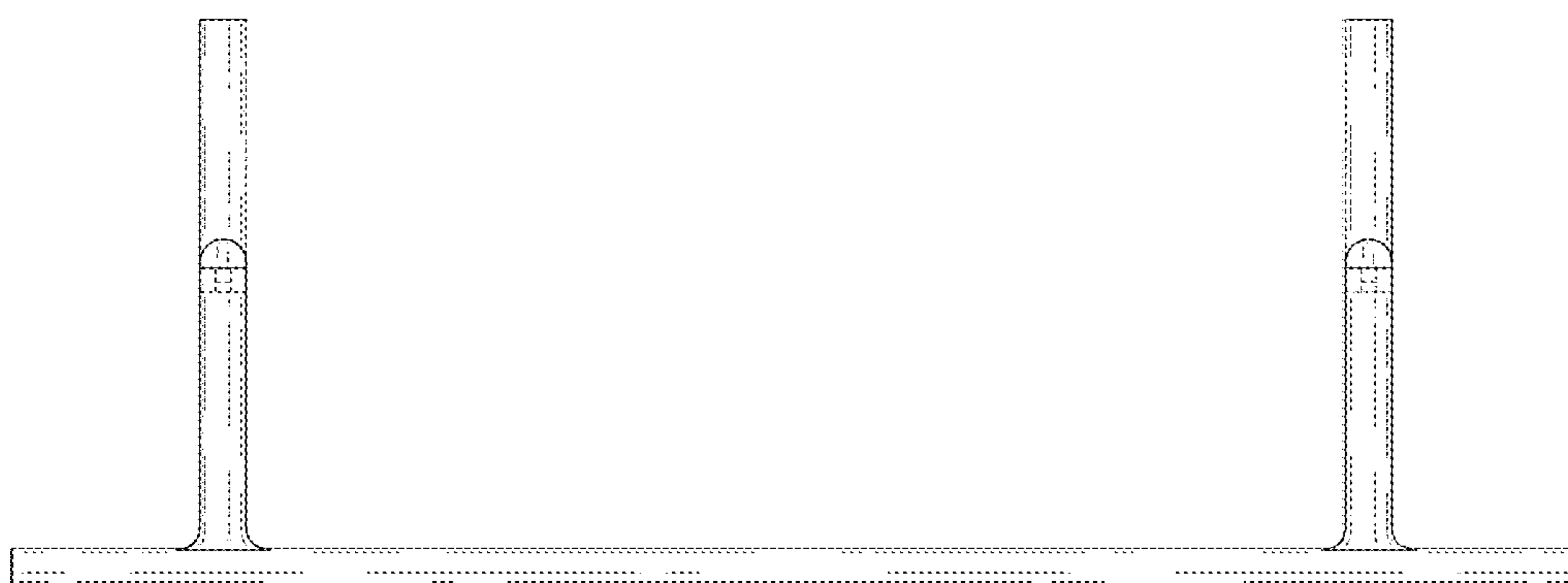

FIG. 16



FIG. 17

