



US00D849710S

(12) **United States Design Patent** (10) **Patent No.:** **US D849,710 S**
Reznicek et al. (45) **Date of Patent:** **** May 28, 2019**

(54) **CAMERA EQUIPPED NETWORK DOOR STATION**

(71) Applicant: **AXIS AB**, Lund (SE)

(72) Inventors: **David Reznicek**, Cernosice (CZ); **Jan Mastalir**, Brezova-Olesko (CZ); **Martin Mlejnek**, Drevcice (CZ); **Bohumil Simek**, Prague (CZ)

(73) Assignee: **AXIS AB**, Lund (SE)

(**) Term: **15 Years**

(21) Appl. No.: **29/590,641**

(22) Filed: **Jan. 12, 2017**

(30) **Foreign Application Priority Data**

Jul. 13, 2016 (EM) 003304401

(51) **LOC (11) Cl.** **14-03**

(52) **U.S. Cl.**
USPC **D14/159**

(58) **Field of Classification Search**
USPC D14/167, 154, 168, 188, 496, 156, 160, D14/161, 162, 163, 164, 165, 158, 253, D14/192, 159, 155, 138 AB, 137, 104.1; 455/351, 350, 353; D10/104, 106, 65, D10/78; 340/573.4, 573.1
CPC . G06F 3/16; G08B 3/00; H04M 11/00; H04N 7/14; H04N 7/26
See application file for complete search history.

(56) **References Cited**

U.S. PATENT DOCUMENTS

D409,641 S 5/1999 Uehara
D525,160 S * 7/2006 Kurata D10/104.1
D540,360 S 4/2007 Yamakawa
D595,260 S * 6/2009 Takahata D14/159
D612,408 S 3/2010 Yamakawa

D613,784 S 4/2010 Wang et al.
D614,222 S 4/2010 Yamakawa
D618,659 S * 6/2010 Su D14/159
D633,543 S 3/2011 Park
D642,607 S 8/2011 Bergstrom et al.
D643,454 S 8/2011 Zaliauskas et al.
D660,819 S * 5/2012 Chen D14/159
D684,619 S 6/2013 Chapple et al.
D696,224 S * 12/2013 Murayama D14/159
D728,509 S * 5/2015 Hinkel D14/159
D739,888 S 9/2015 Liang
D744,022 S 11/2015 Petty et al.
D761,753 S * 7/2016 Michielan D14/159
D761,756 S * 7/2016 Michielan D14/159
D761,758 S * 7/2016 Michielan D14/159

(Continued)

FOREIGN PATENT DOCUMENTS

TW D111901 2/1994
TW D130662 9/2009

Primary Examiner — Austin Murphy
(74) *Attorney, Agent, or Firm* — Volpe and Koenig, P.C.

(57) **CLAIM**

The ornamental design for a camera equipped network door station, as shown and described.

DESCRIPTION

FIG. 1 is a perspective view of a camera equipped network door station showing our new design;
FIG. 2 is a front elevational view thereof
FIG. 3 is a top plan view thereof;
FIG. 4 is a rear elevational view thereof;
FIG. 5 is a bottom plan view thereof;
FIG. 6 is a right side elevational view thereof; and,
FIG. 7 is a left side elevational view thereof.
The broken lines represent environmental structure and/or unclaimed portions of the camera equipped network door station and do not form part of the claimed design.

1 Claim, 4 Drawing Sheets

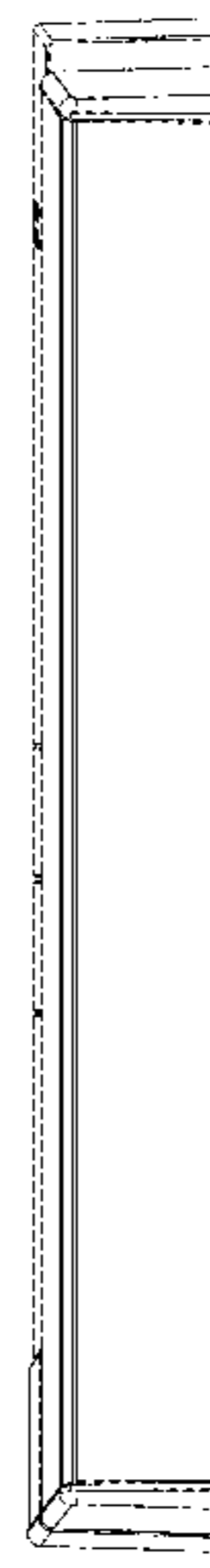
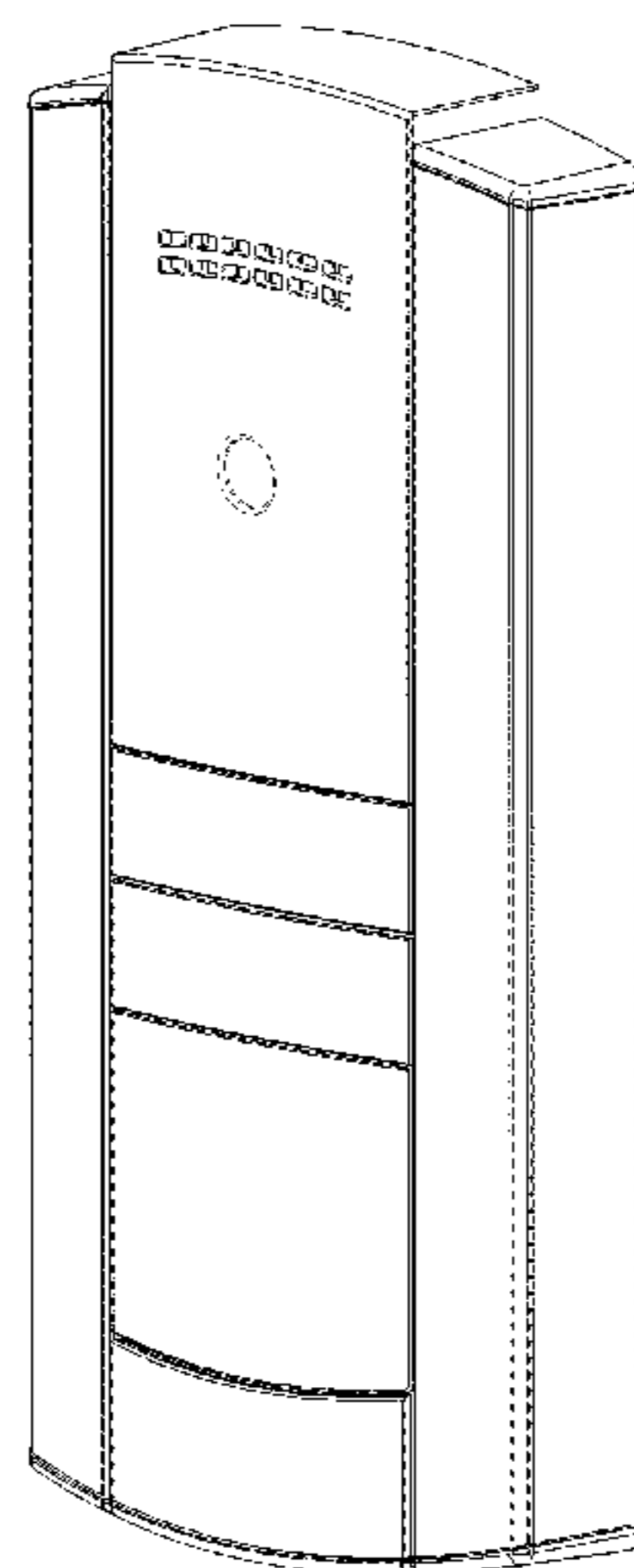

(56)

References Cited

U.S. PATENT DOCUMENTS

D773,428 S * 12/2016 Takahata D14/159
D788,061 S * 5/2017 Siminoff D10/118.2
D800,087 S * 10/2017 Shanes D14/159
D820,804 S * 6/2018 Nagatsuka D14/159
2011/0052179 A1 3/2011 Jung et al.
2011/0298925 A1 12/2011 Inoue et al.

* cited by examiner

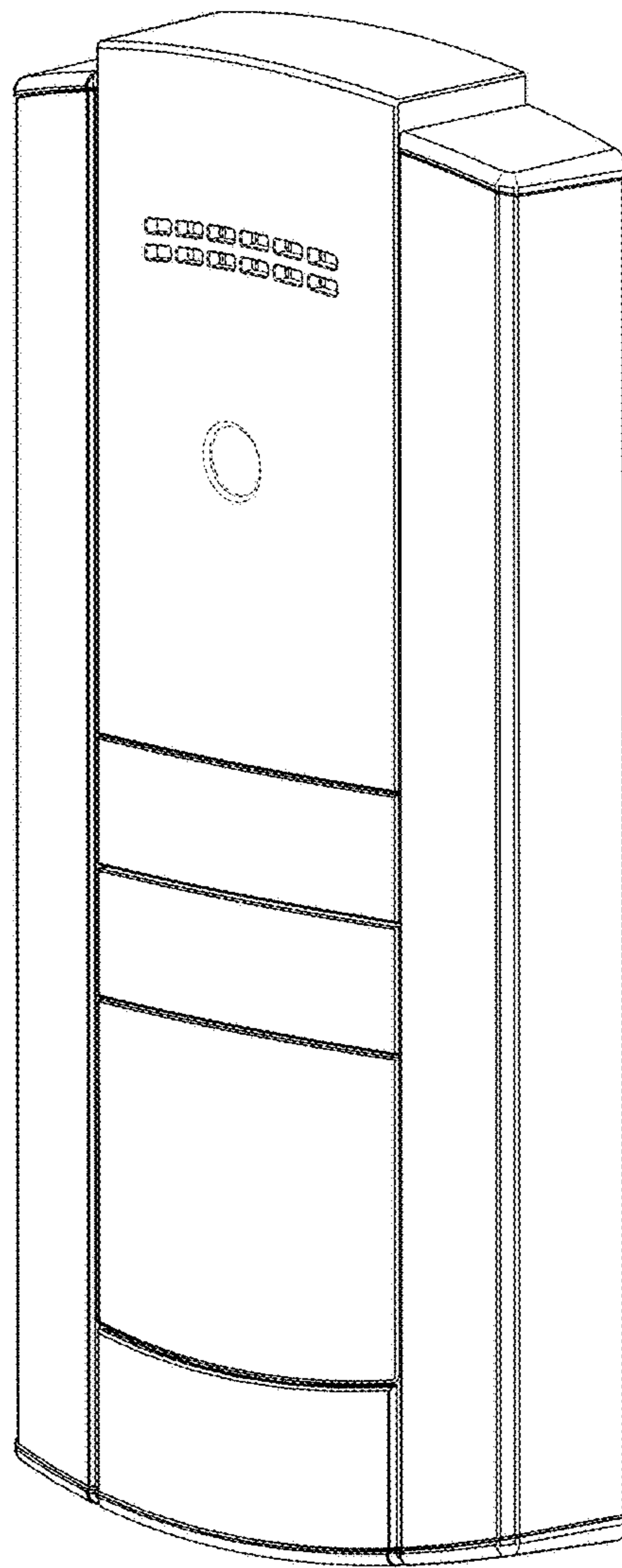

Fig. 1

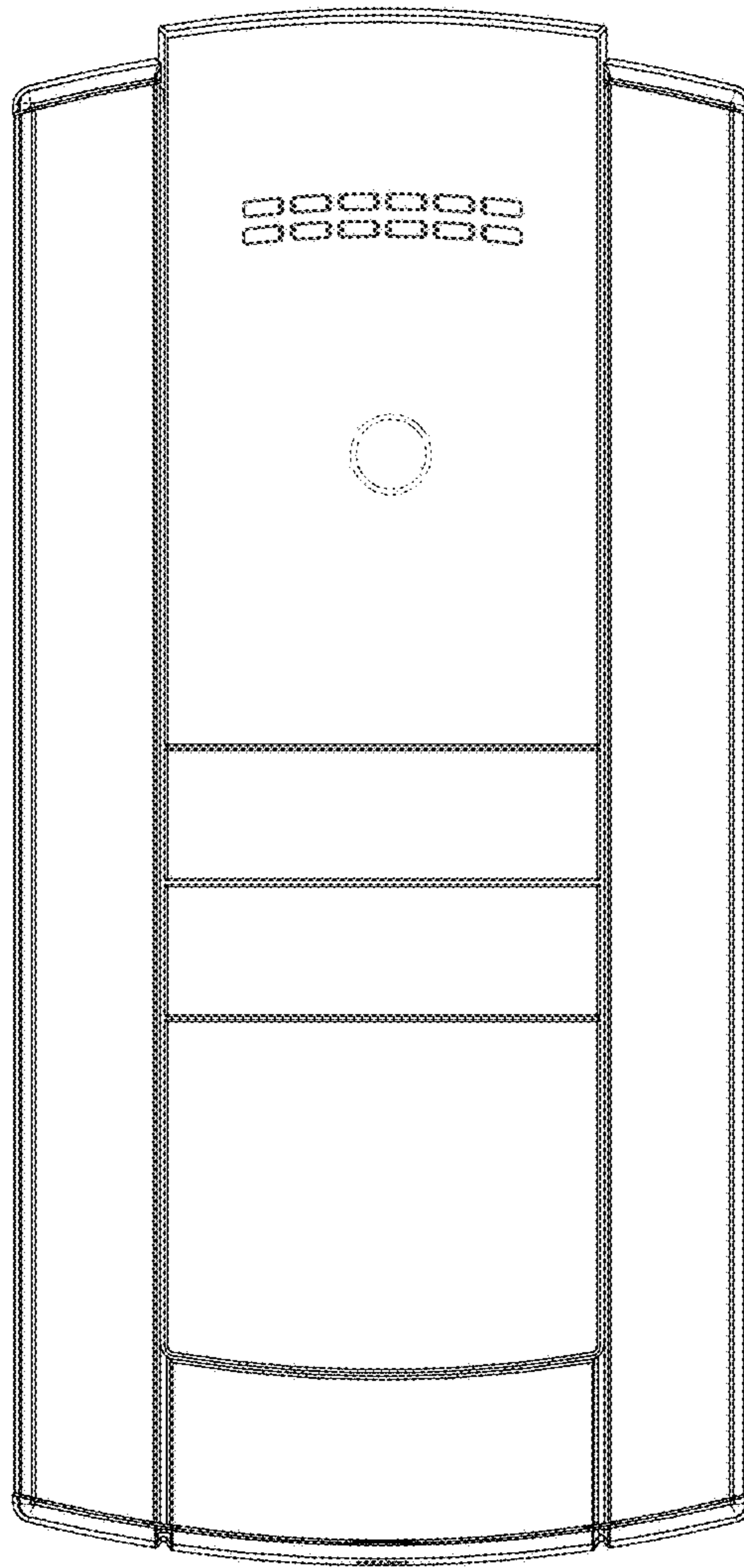

Fig. 2

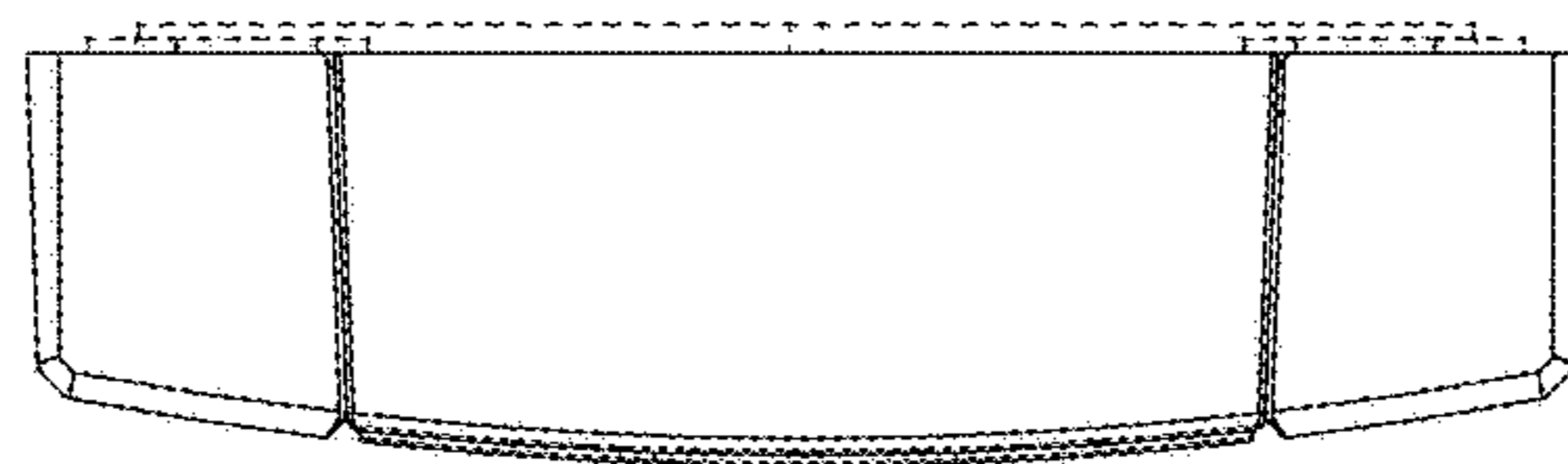

Fig. 3

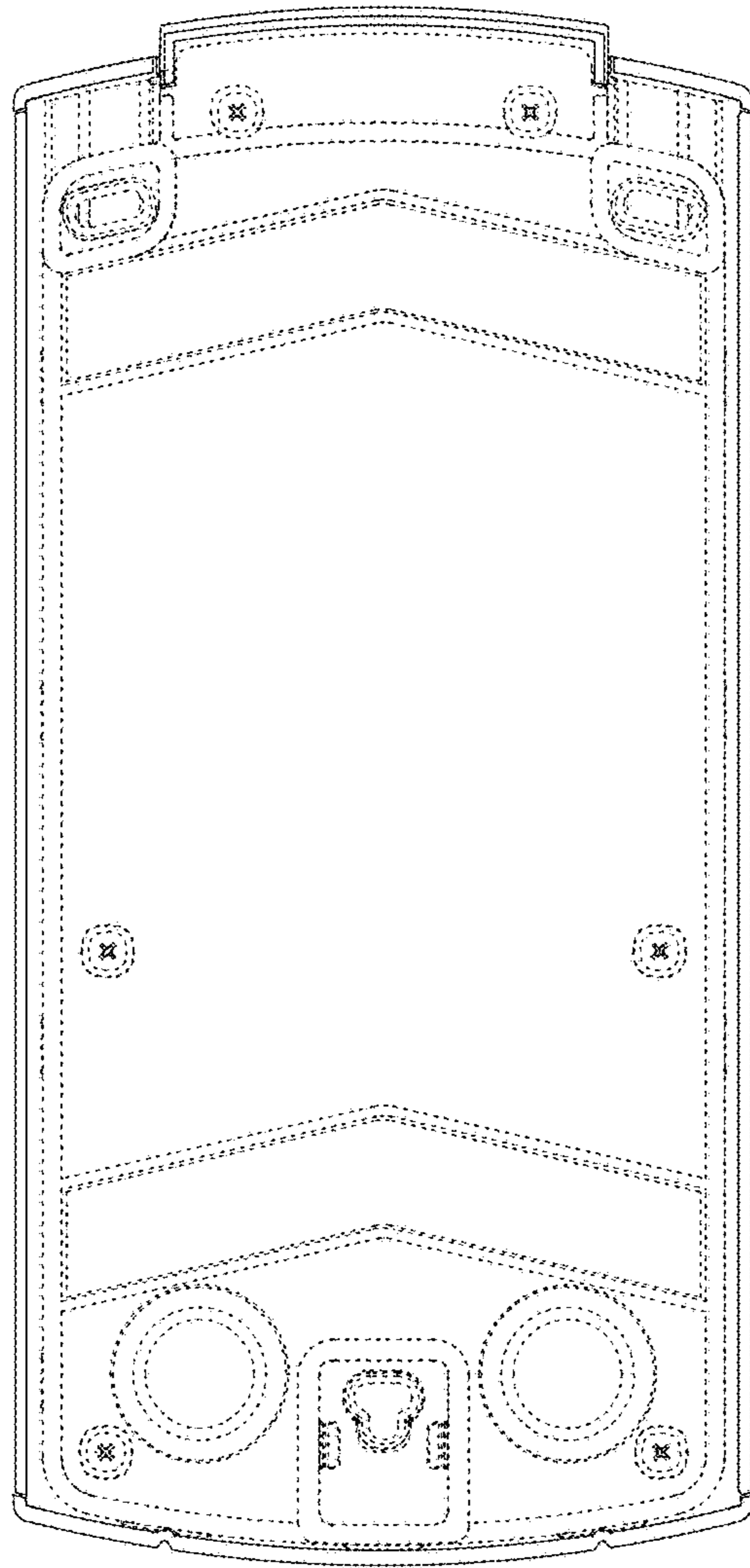

Fig. 4

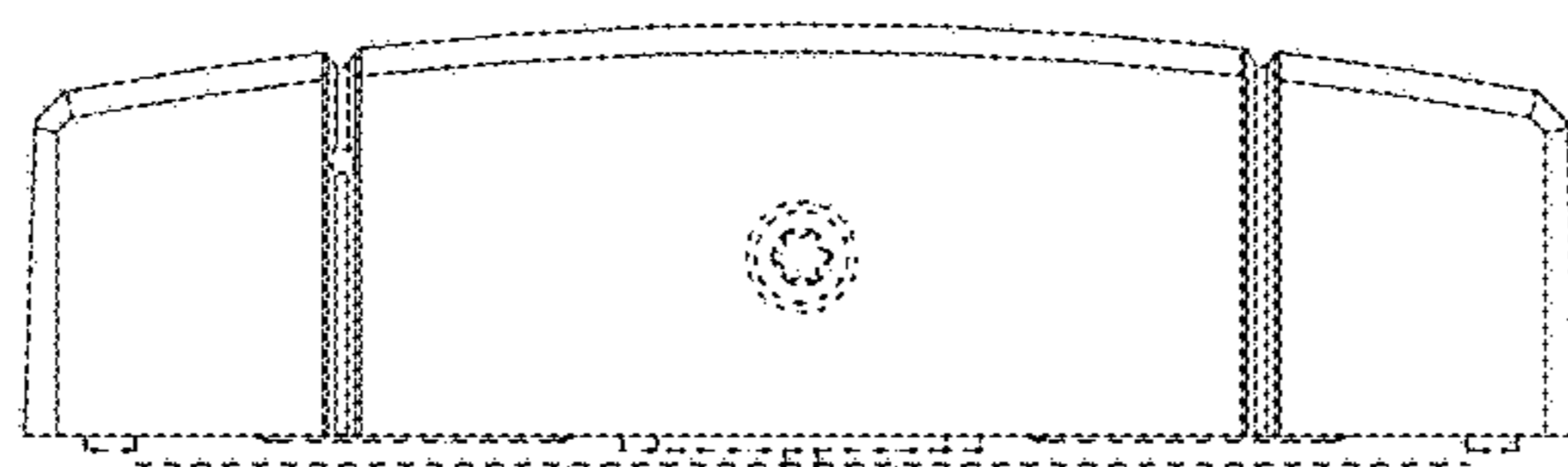

Fig. 5

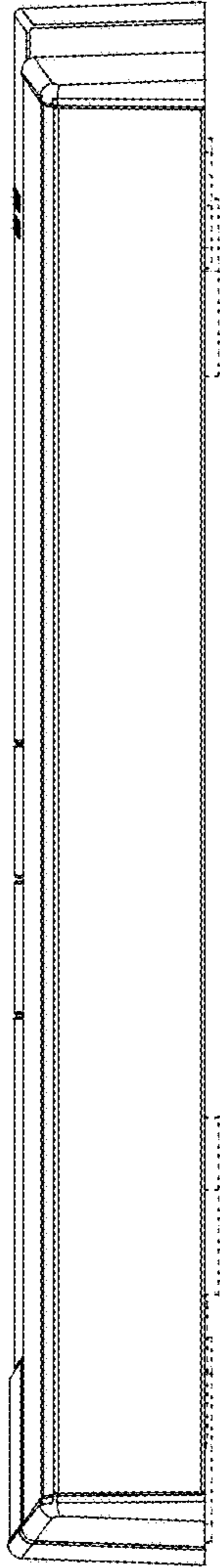

Fig. 6

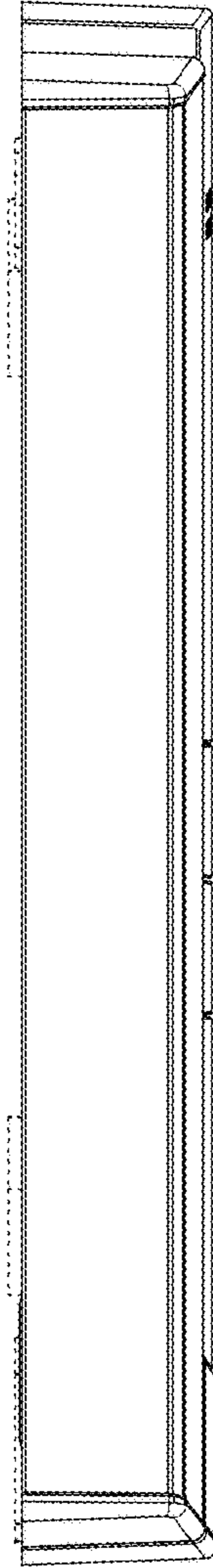

Fig. 7