

US00D849691S

(12) **United States Design Patent**  
**Sträng**

(10) **Patent No.:** **US D849,691 S**

(45) **Date of Patent:** **\*\* May 28, 2019**

(54) **FRAME FOR HIGH DENSITY LARGE CABLES**

(71) Applicant: **Roxtec AB**, Karlskrona (SE)

(72) Inventor: **Daniel Sträng**, Karlskrona (SE)

(73) Assignee: **Roxtec AB**, Karlskrona (SE)

(\*\*) Term: **15 Years**

(21) Appl. No.: **29/606,150**

(22) Filed: **Jun. 1, 2017**

(30) **Foreign Application Priority Data**

Apr. 18, 2017 (EM) ..... 003860550-0001  
Apr. 18, 2017 (EM) ..... 003860550-0002

(51) **LOC (11) Cl.** ..... **13-03**

(52) **U.S. Cl.**  
USPC ..... **D13/155**

(58) **Field of Classification Search**  
USPC ..... D13/110, 120-122, 123, 133, 137.1,  
D13/139.1, 139.4, 152, 154, 155, 156,  
D13/158, 162, 164, 173, 177, 184, 199;  
174/67, 66  
CPC ..... H02G 3/14; H02G 3/081; H01R 13/447  
See application file for complete search history.

(56) **References Cited**

**U.S. PATENT DOCUMENTS**

D271,296 S \* 11/1983 Jones ..... D13/147  
6,429,371 B2 \* 8/2002 Schiedegger ..... H02G 3/123  
174/17 CT

D682,213 S \* 5/2013 Byrne ..... D13/139.4  
D685,329 S \* 7/2013 Byrne ..... D13/139.4  
D693,763 S \* 11/2013 Ray ..... D13/108  
D709,832 S \* 7/2014 Byrne ..... D13/139.4  
9,246,317 B2 \* 1/2016 Byrne ..... H02G 3/105  
D781,240 S \* 3/2017 Karlsson ..... D13/155  
D782,422 S \* 3/2017 Karlsson ..... D13/155  
D797,056 S \* 9/2017 Landqvist ..... D13/155

\* cited by examiner

*Primary Examiner* — Derrick E Holland

*Assistant Examiner* — Jennifer O King

(74) *Attorney, Agent, or Firm* — Merchant & Gould P.C.

(57) **CLAIM**

The ornamental design for a frame for high density large cables, as shown and described.

**DESCRIPTION**

FIG. 1 is a bottom perspective view of a frame for high density large cables;  
FIG. 2 is a top perspective view thereof;  
FIG. 3 is a bottom view thereof;  
FIG. 4 is a top view thereof;  
FIG. 5 is a front view thereof;  
FIG. 6 is a back view thereof; and,  
FIG. 7 is a side view thereof.

**1 Claim, 6 Drawing Sheets**

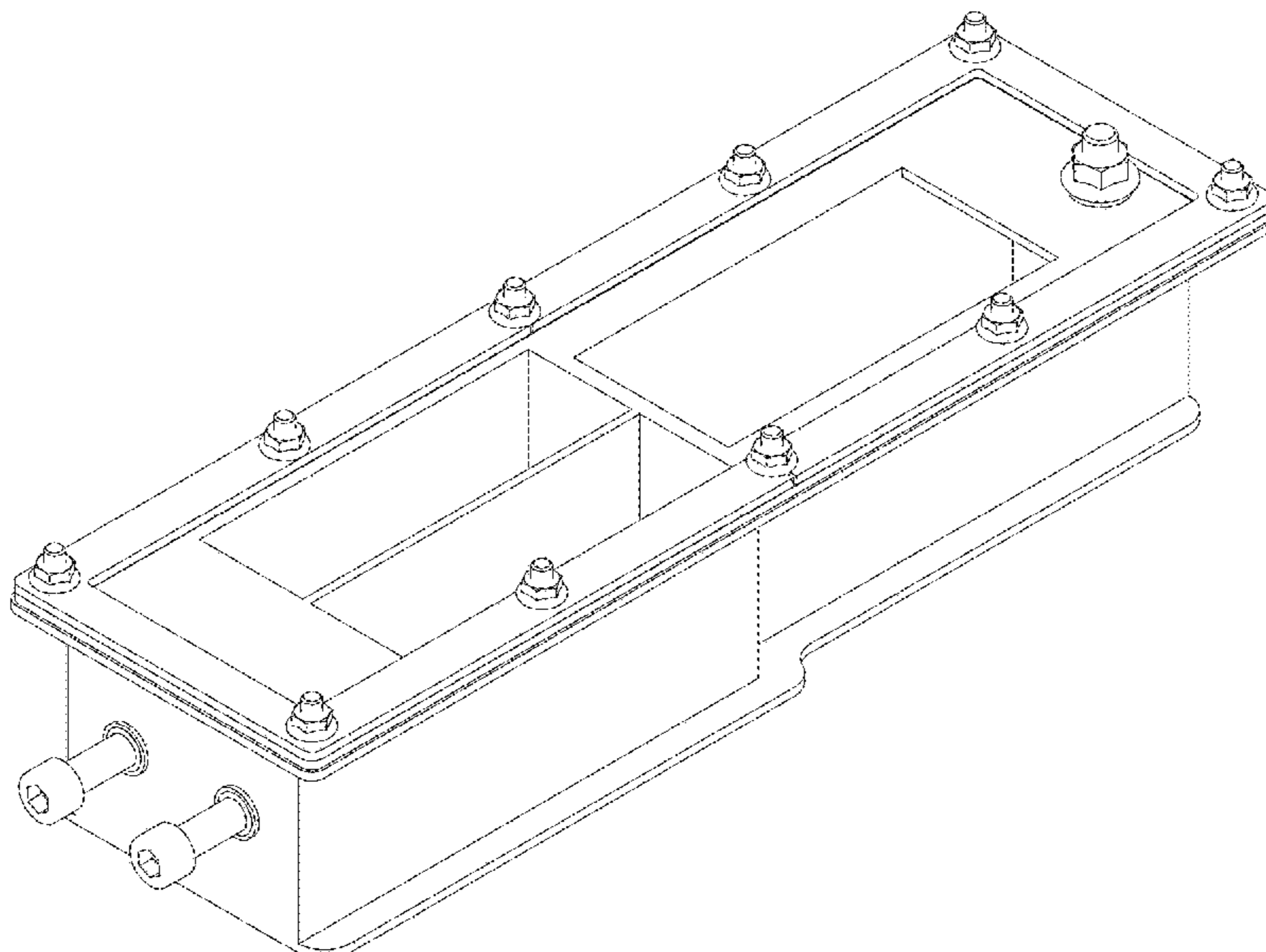

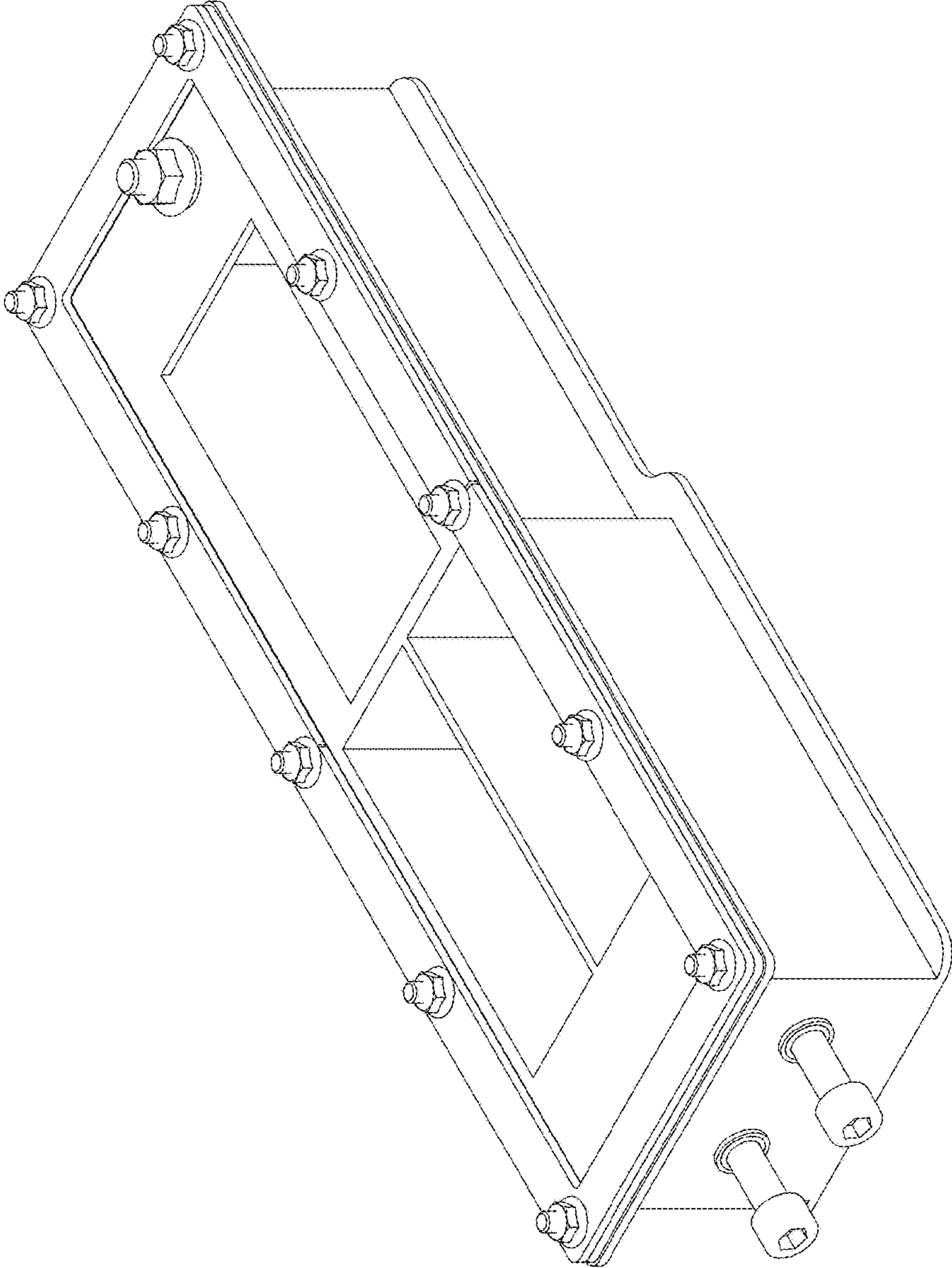

FIG. 1

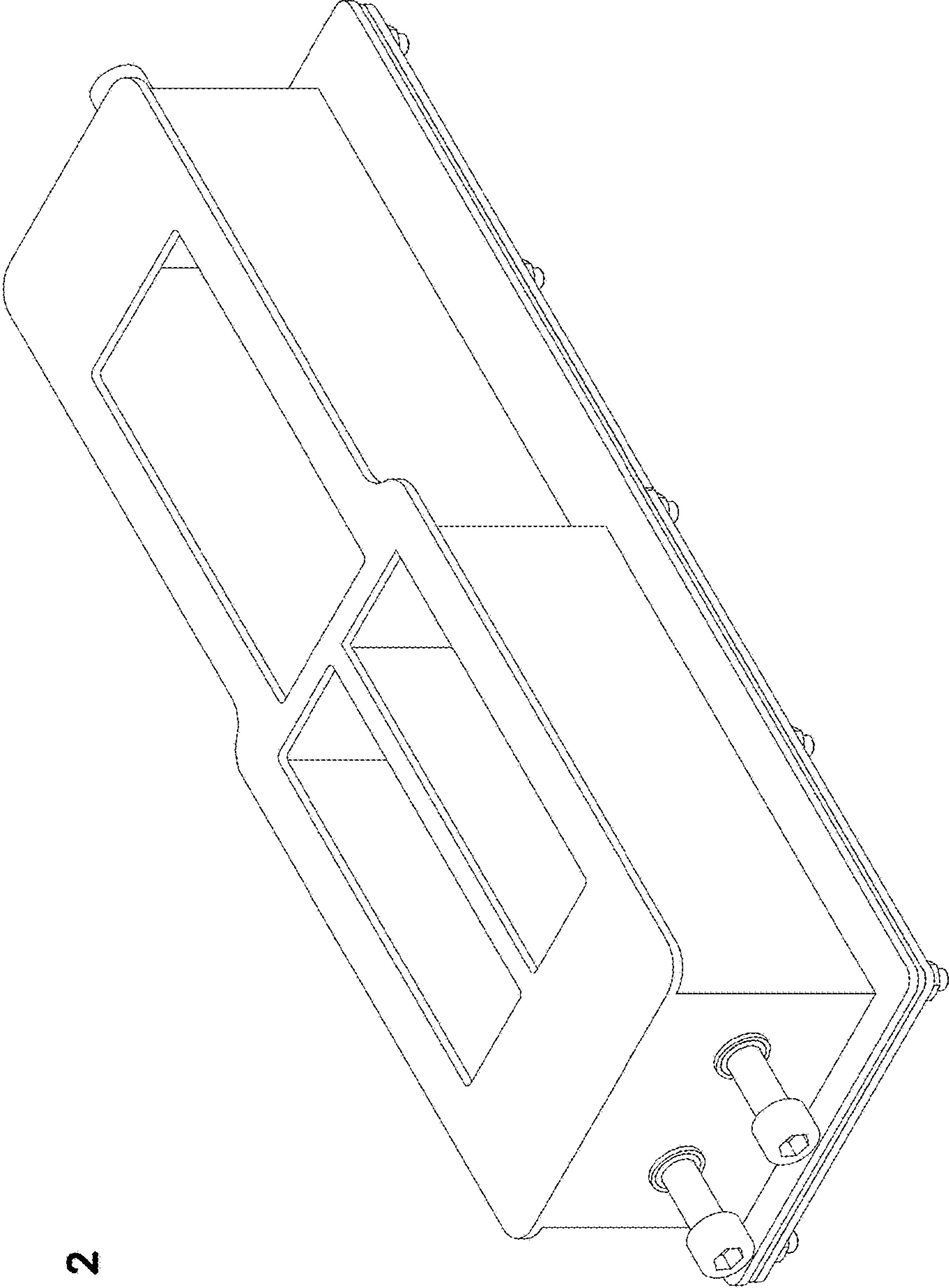

FIG. 2

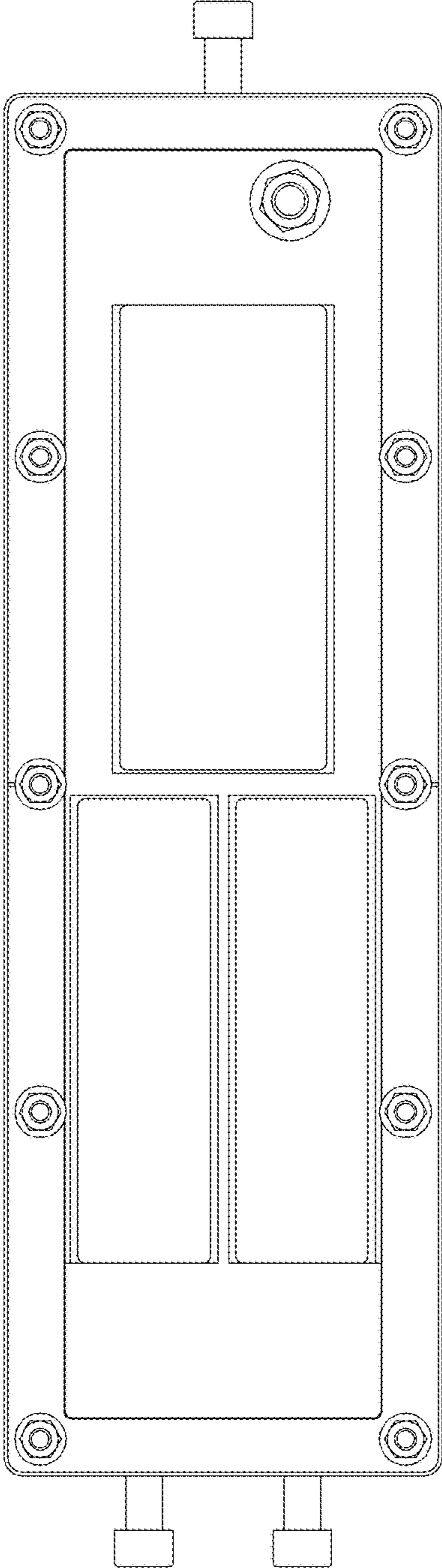

FIG. 3

FIG. 4

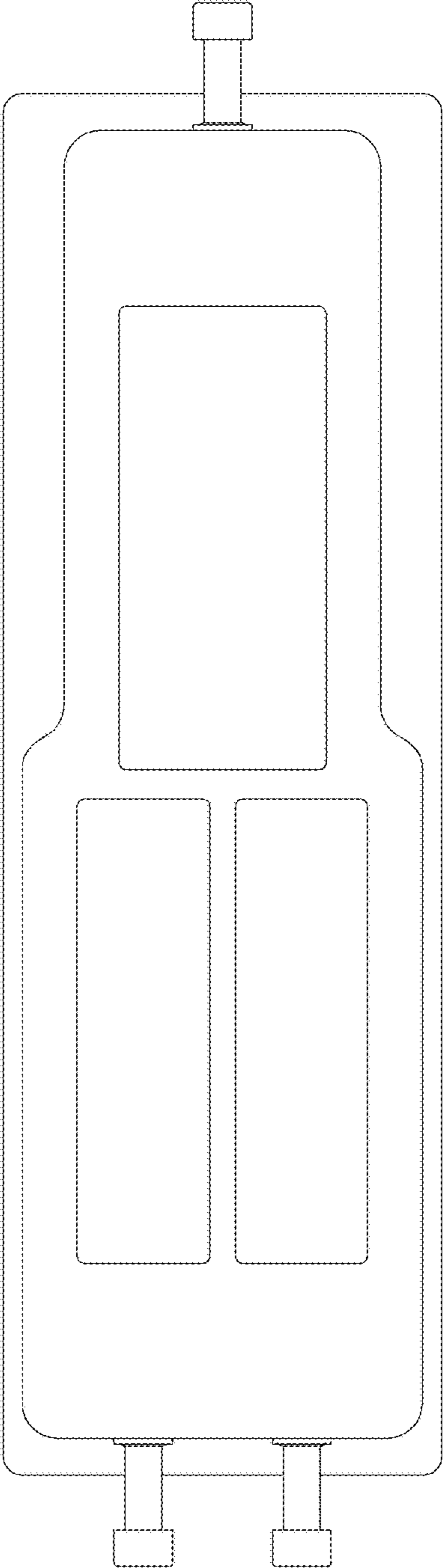



FIG. 5

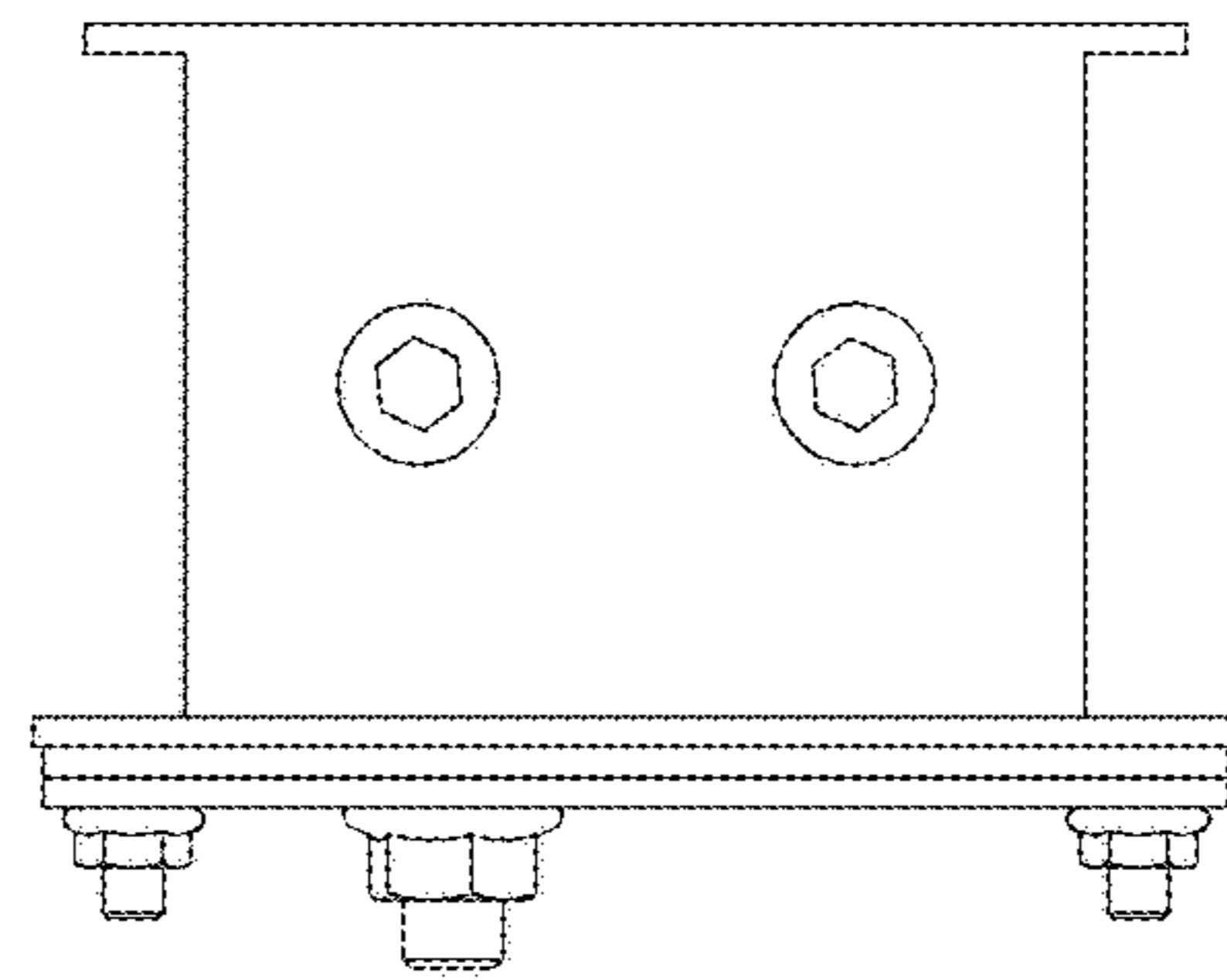

FIG. 6

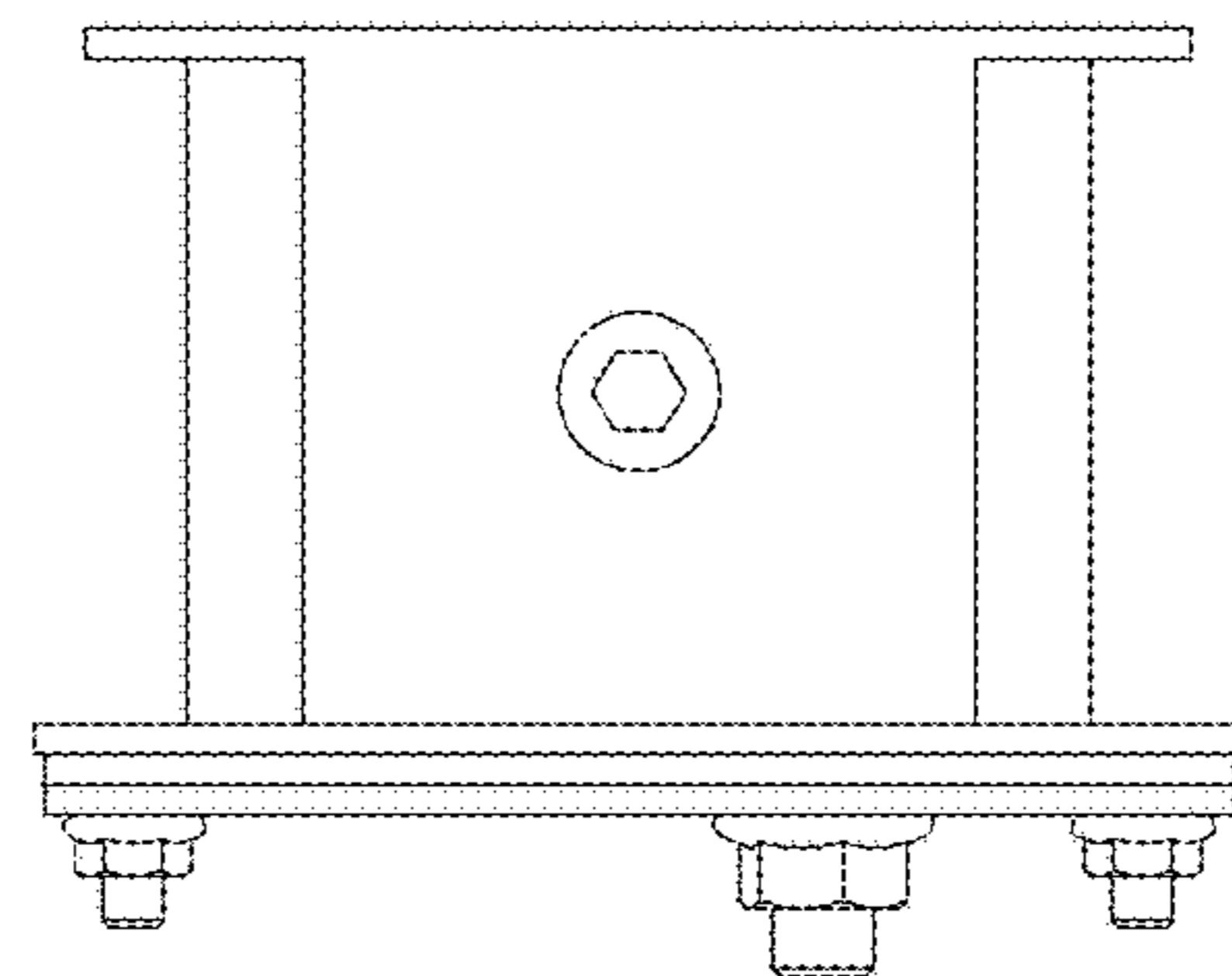

FIG. 7

