



US00D849677S

(12) **United States Design Patent** (10) **Patent No.:** **US D849,677 S**
Sakamoto et al. (45) **Date of Patent:** **** May 28, 2019**

(54) **AUTOMOBILE TIRE**

D799,410 S * 10/2017 Sato D12/600
D800,641 S * 10/2017 Bonifas D12/600
D832,197 S * 10/2018 Guo D12/579

(71) Applicant: **The Yokohama Rubber Co., Ltd.**,
Minato-ku, Tokyo (JP)

(72) Inventors: **Yosuke Sakamoto**, Hiratsuka (JP);
Hiroshi Tokizaki, Tokyo (JP)

(73) Assignee: **The Yokohama Rubber Co., Ltd.** (JP)

(**) Term: **15 Years**

(21) Appl. No.: **29/611,163**

(22) Filed: **Jul. 19, 2017**

(30) **Foreign Application Priority Data**

Jan. 20, 2017 (JP) 2017-000902

(51) **LOC (11) Cl.** **12-15**

(52) **U.S. Cl.**
USPC **D12/604**; D12/579

(58) **Field of Classification Search**
USPC D12/579, 600, 602, 604, 605
CPC B60C 11/032; B60C 11/0388
See application file for complete search history.

(56) **References Cited**

U.S. PATENT DOCUMENTS

D352,488 S * 11/1994 Siramy D12/602
D380,999 S * 7/1997 Lurois D12/602
D516,012 S * 2/2006 Miller D12/579
D578,956 S * 10/2008 Dixon B60C 11/01
D12/579
D591,226 S * 4/2009 Shondel D12/600
D641,314 S * 7/2011 Strader D12/583
D729,150 S * 5/2015 Jacobs D12/579
D730,272 S * 5/2015 Fleckner D12/580
D731,404 S * 6/2015 Jacobs D12/580
D761,721 S * 7/2016 Kuwano D12/579
D767,474 S * 9/2016 Reim B60C 11/01
D12/579

OTHER PUBLICATIONS

Design U.S. Appl. No. 29/611,188, by Sakamoto et al., filed Jul. 17, 2017.
Design U.S. Appl. No. 29/611,192, by Sakamoto et al., filed Jul. 17, 2017.
Design U.S. Appl. No. 29/611,196, by Sakamoto et al., filed Jul. 17, 2017.
Design U.S. Appl. No. 29/611,165, by Sakamoto et al., filed Jul. 17, 2017.

(Continued)

Primary Examiner — Robert M. Spear
(74) *Attorney, Agent, or Firm* — RatnerPrestia

(57) **CLAIM**

The ornamental design for an automobile tire, as shown and described.

DESCRIPTION

FIG. 1 is a perspective view of an automobile tire showing our new design;
FIG. 2 is a front view thereof; top plan and bottom plan views are the same as the front view.
FIG. 3 is a rear view thereof;
FIG. 4 is a left side view thereof;
FIG. 5 is a right side view thereof;
FIG. 6 is an enlarged fragmental perspective view taken along lines 6-6 in FIG. 1; and,
FIG. 7 is an enlarged fragmental front view taken along lines 7-7 in FIG. 2.
The broken lines in the drawings are for the purpose of illustrating unclaimed portions of the tire and form no part of the claimed design.

1 Claim, 6 Drawing Sheets

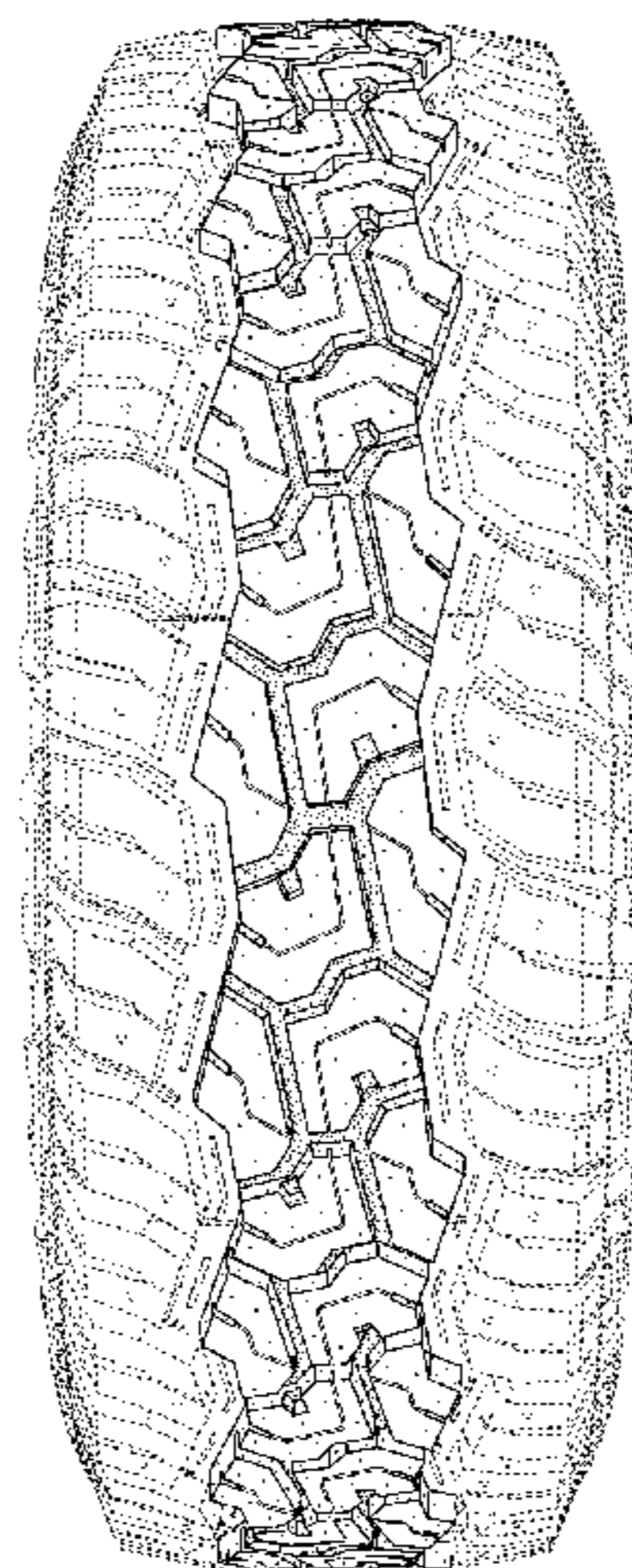

(56)

References Cited

OTHER PUBLICATIONS

Design U.S. Appl. No. 29/611,197, by Sakamoto et al., filed Jul. 17, 2017.

Design U.S. Appl. No. 29/611,211, by Sakamoto et al., filed Jul. 17, 2017.

* cited by examiner

FIG. 1

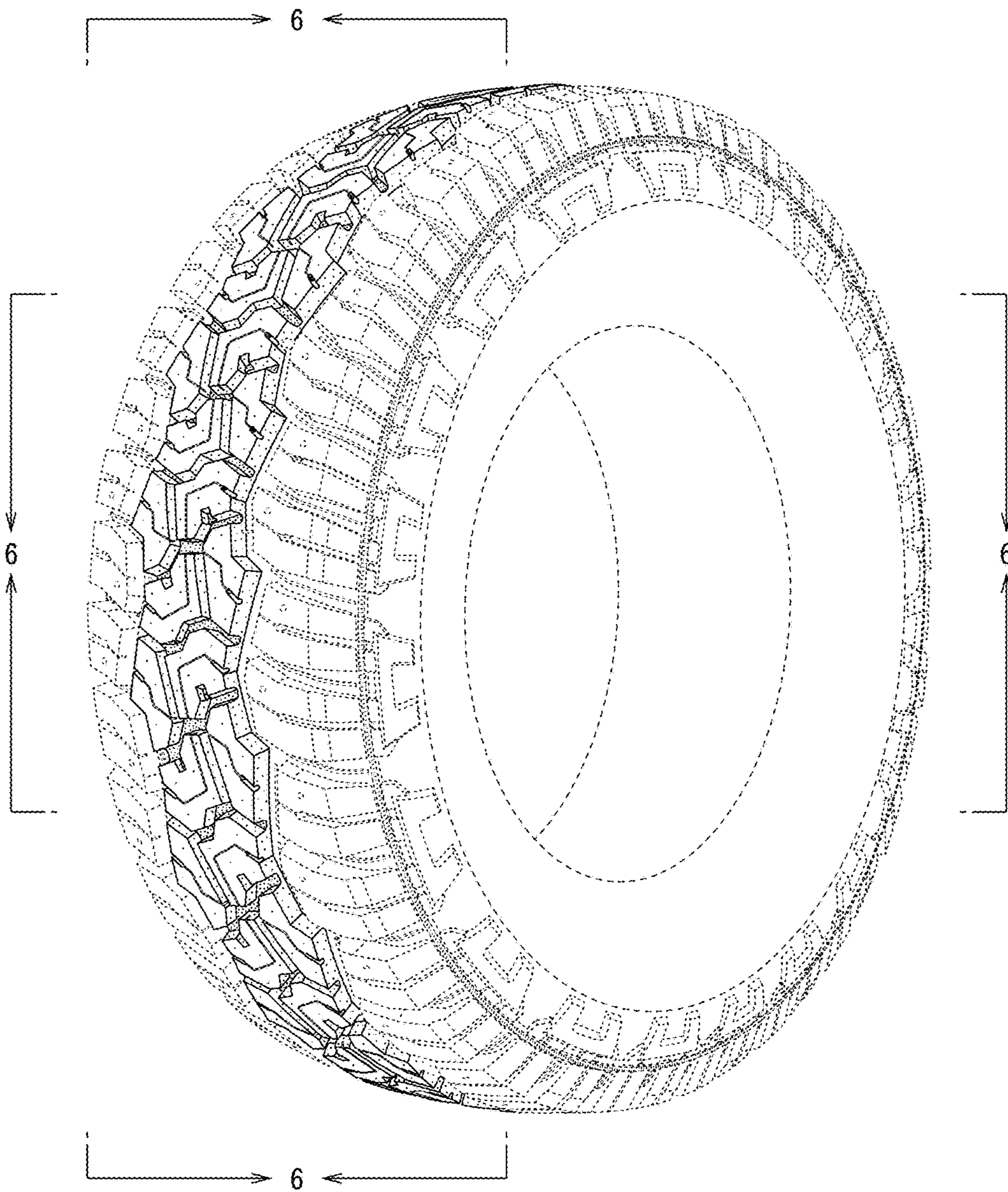

FIG. 2

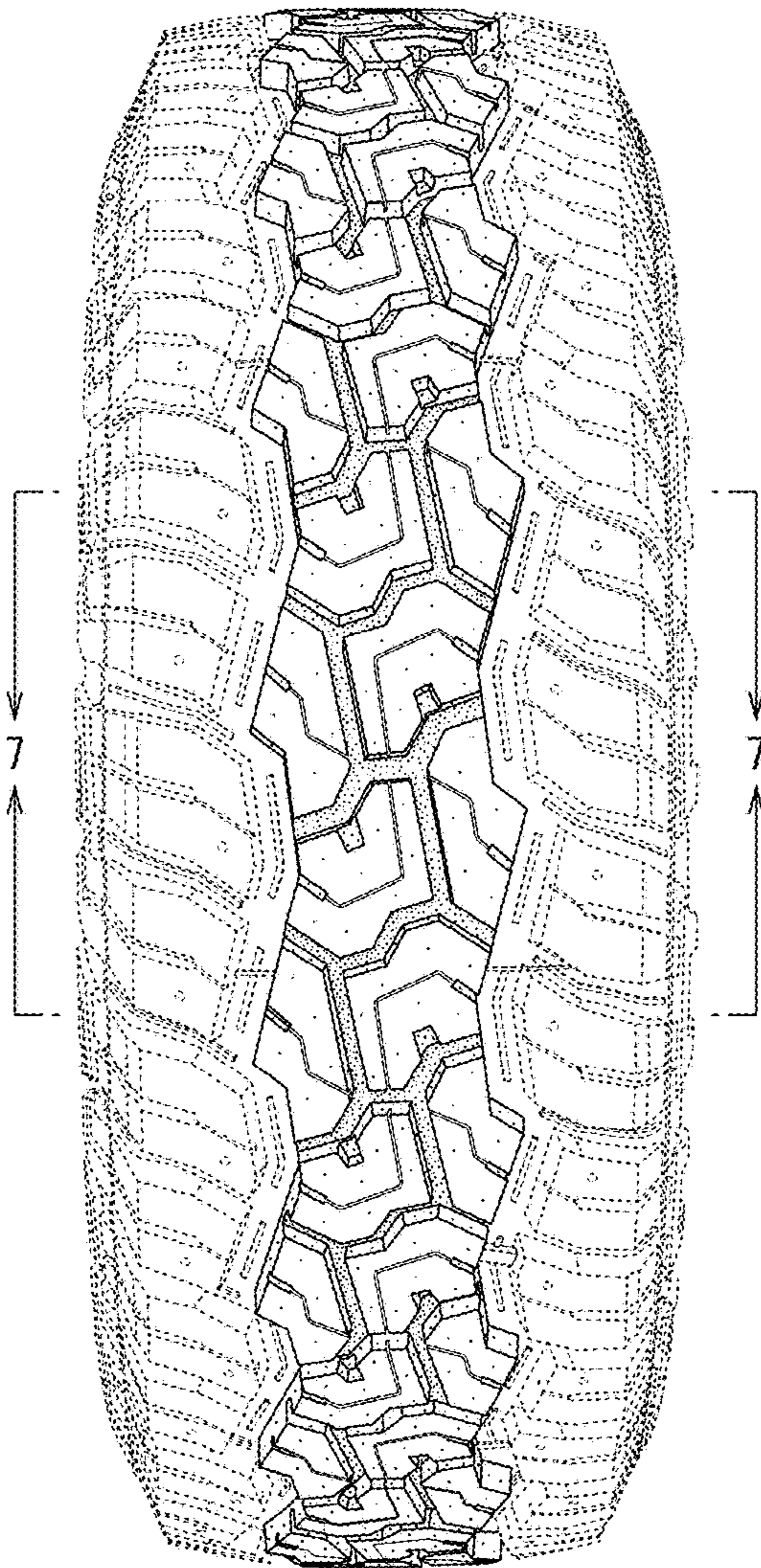

FIG. 3

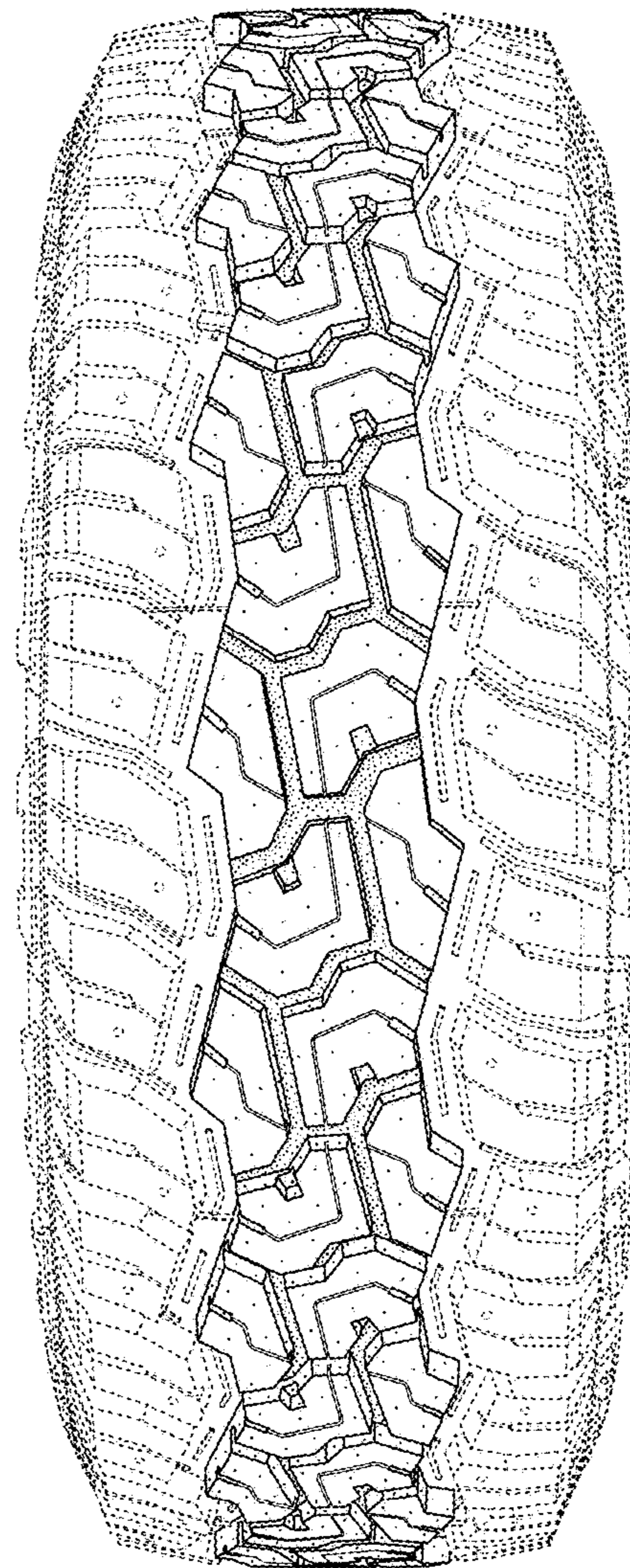

FIG. 4

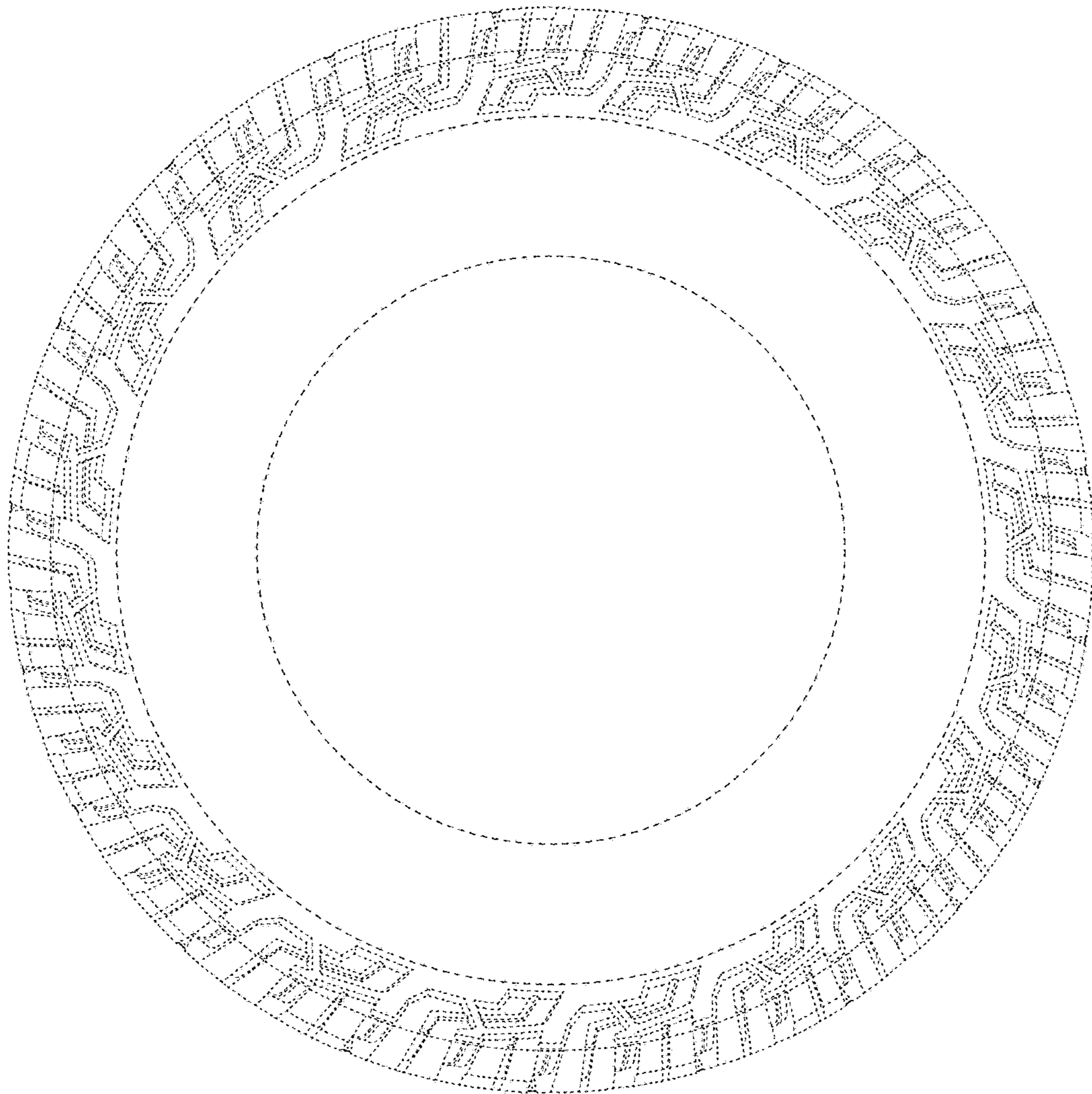

FIG. 5

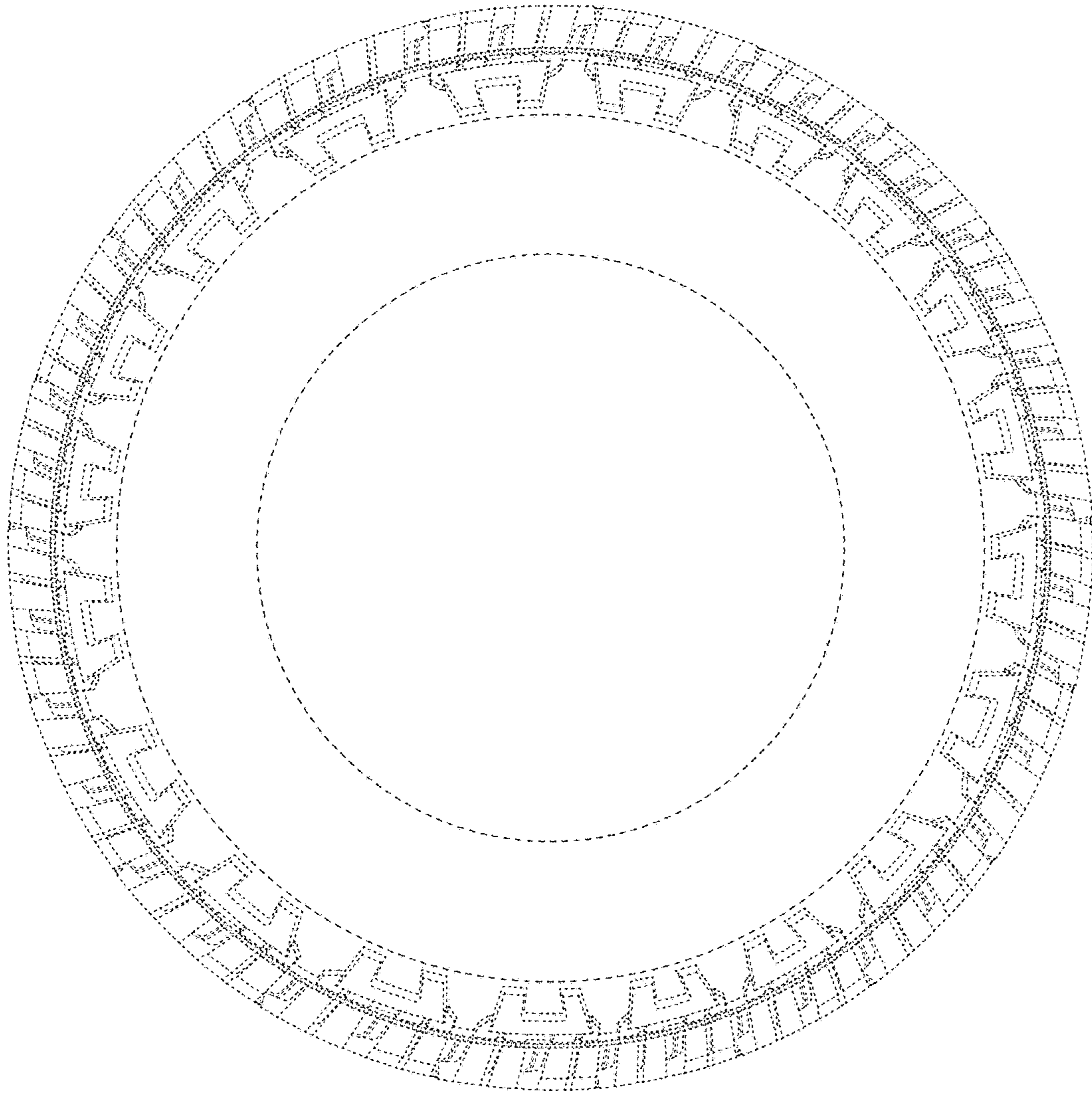

FIG. 6

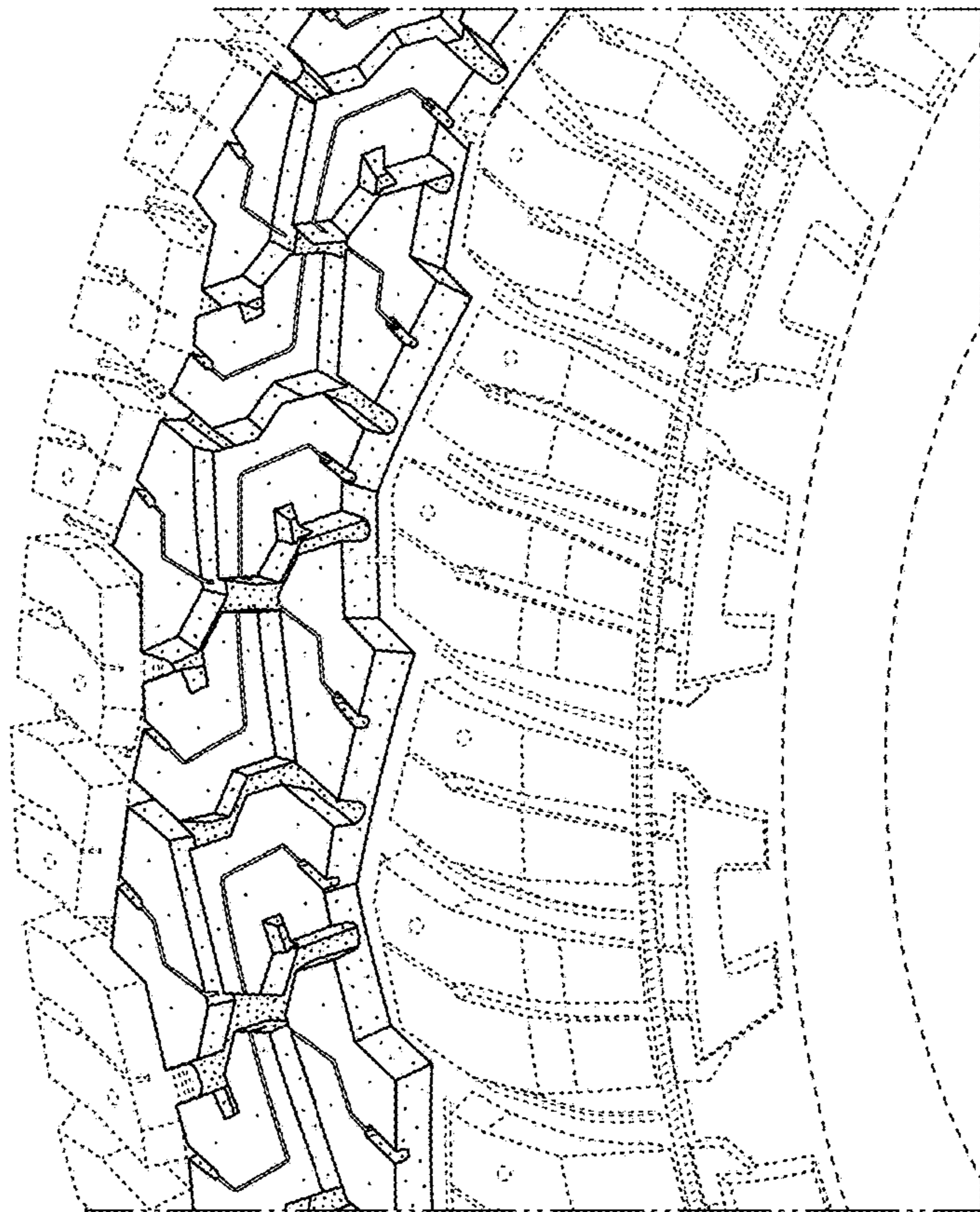

FIG. 7

