

US00D849674S

(12) **United States Design Patent** (10) **Patent No.:** **US D849,674 S**
Wang et al. (45) **Date of Patent:** **** May 28, 2019**

(54) **TIRE**

(71) Applicant: **Shandong Linglong Tyre Co., Ltd.,**
Zhaoyuan (CN)

(72) Inventors: **Feng Wang, Zhaoyuan (CN); Sheng Yang, Zhaoyuan (CN); Shijuan Sun, Zhaoyuan (CN); Yingna Jiang, Yantai (CN)**

(73) Assignee: **Shandong Linglong Tyre Co., Ltd.,**
Zhaoyuan (CN)

(**) Term: **15 Years**

(21) Appl. No.: **29/626,708**

(22) Filed: **Nov. 20, 2017**

(51) **LOC (11) Cl.** **12-15**

(52) **U.S. Cl.**
USPC **D12/588**

(58) **Field of Classification Search**
USPC D12/568-604
CPC Y10T 152/10027; B60C 1/0016; B60C 11/0306; B60C 11/0302; B60C 3/06; B60C 9/17

See application file for complete search history.

(56) **References Cited**

U.S. PATENT DOCUMENTS

D740,208 S *	10/2015	Rohweder	D12/588
D787,433 S *	5/2017	Fontaine	D12/590
D795,173 S *	8/2017	Hayashi	D12/588
D806,007 S *	12/2017	Robbins	D12/588
D812,550 S *	3/2018	Digman	D12/588
D822,586 S *	7/2018	Becker	D12/588
D825,442 S *	8/2018	Hayashi	D12/532

* cited by examiner

Primary Examiner — Karen E Kearney

Assistant Examiner — John A Voytek

(74) *Attorney, Agent, or Firm* — W&K IP

(57) **CLAIM**

The ornamental design for a tire, as shown and described.

DESCRIPTION

FIG. 1 is perspective view showing my design;
FIG. 2 is a front view showing my design;
FIG. 3 is a left side view showing my design; and,
FIG. 4 is a detailed view showing my design.

1 Claim, 4 Drawing Sheets

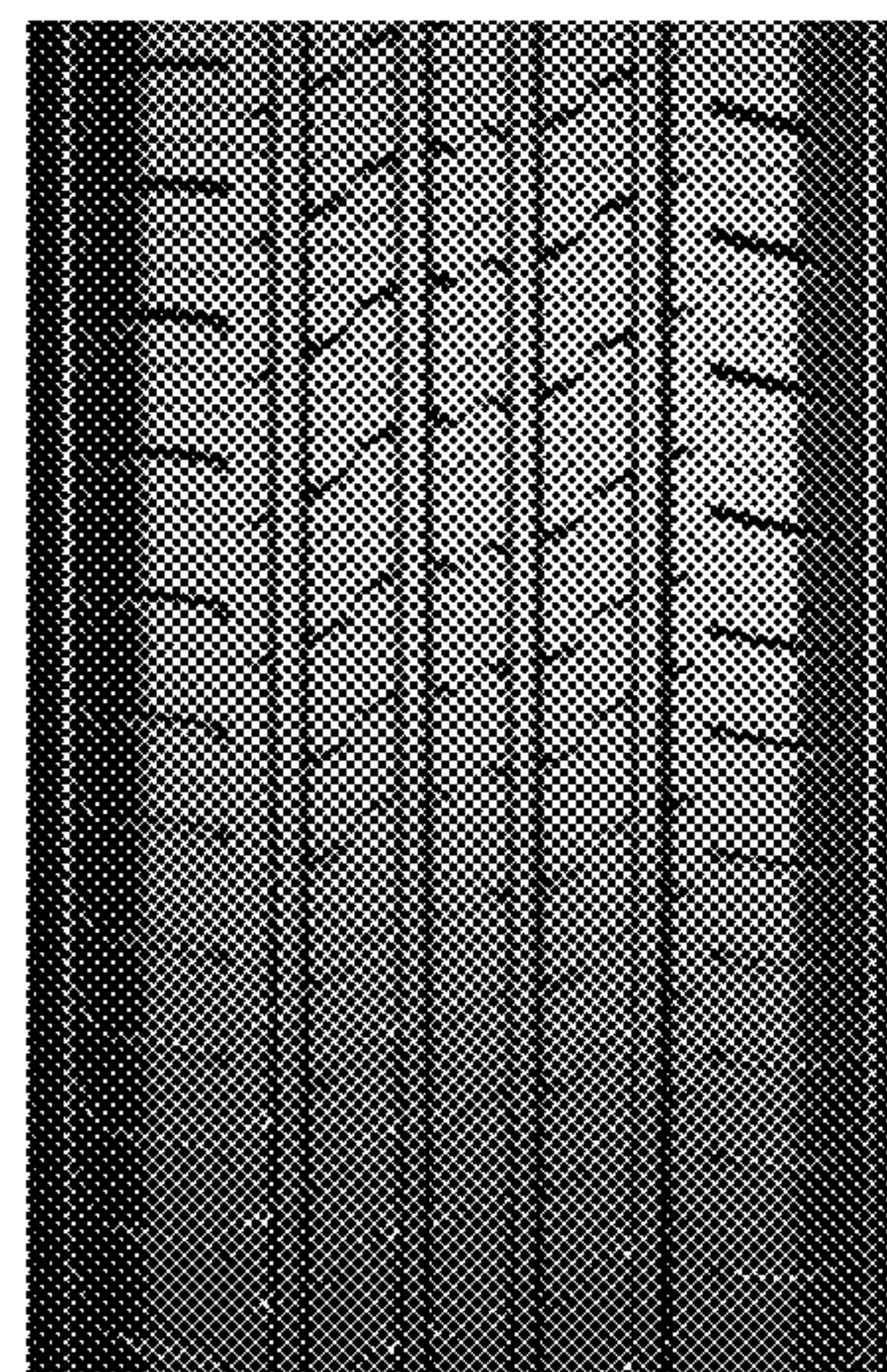



FIG. 1



FIG.2



FIG.3

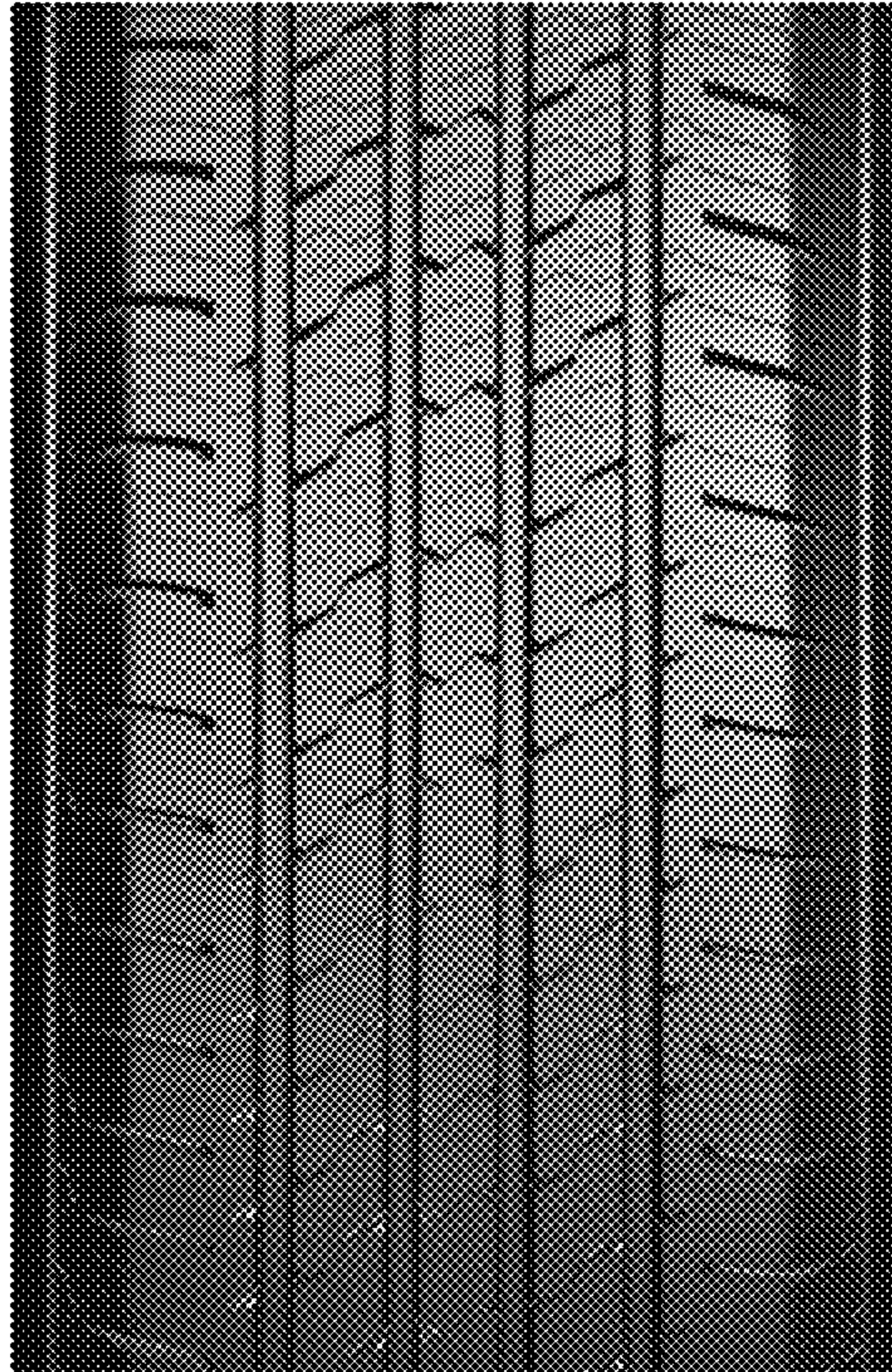

FIG.4