



US00D849671S

(12) **United States Design Patent**
Wang et al.

(10) **Patent No.:** **US D849,671 S**

(45) **Date of Patent:** **** May 28, 2019**

(54) **TIRE**

(71) Applicant: **Shandong Linglong Tyre Co., Ltd.**,
Zhaoyuan (CN)

(72) Inventors: **Feng Wang**, Zhaoyuan (CN); **Sheng Yang**,
Zhaoyuan (CN); **Shijuan Sun**, Zhaoyuan (CN); **Li Li**,
Laizhou (CN)

(73) Assignee: **Shandong Linglong Tyre Co., Ltd.**,
Zhaoyuan (CN)

(**) Term: **15 Years**

(21) Appl. No.: **29/626,699**

(22) Filed: **Nov. 20, 2017**

(51) **LOC (11) Cl.** **12-15**

(52) **U.S. Cl.**
USPC **D12/588**

(58) **Field of Classification Search**
USPC D12/568-604
CPC Y10T 152/10027; B60C 1/0016; B60C
11/0306; B60C 11/0302; B60C 3/06;
B60C 9/17

See application file for complete search history.

(56) **References Cited**

U.S. PATENT DOCUMENTS

D426,178 S * 6/2000 Weber D12/588
D490,365 S * 5/2004 Kindig D12/601

D561,685 S * 2/2008 Lee D12/588
D713,330 S * 9/2014 Tomida D12/588
D736,693 S * 8/2015 Wang D12/580
D765,585 S * 9/2016 Fujii D12/588
D780,678 S * 3/2017 Maxwell D12/595
D787,430 S * 5/2017 Ninomiya D12/586
D787,432 S * 5/2017 Hoshiba D12/588
D806,007 S * 12/2017 Robbins D12/588
D813,147 S * 3/2018 Schoeppner D12/588
D813,148 S * 3/2018 Umstot D12/588
2010/0186861 A1 * 7/2010 Ishiguro B60C 11/0306
152/209.25

* cited by examiner

Primary Examiner — Karen E Kearney

Assistant Examiner — John A Voytek

(74) *Attorney, Agent, or Firm* — W&K IP

(57) **CLAIM**

The ornamental design for a tire, as shown and described.

DESCRIPTION

FIG. 1 is perspective view showing my design;
FIG. 2 is a front view showing my design;
FIG. 3 is a left side view showing my design; and,
FIG. 4 is a detailed view showing my design.

1 Claim, 4 Drawing Sheets

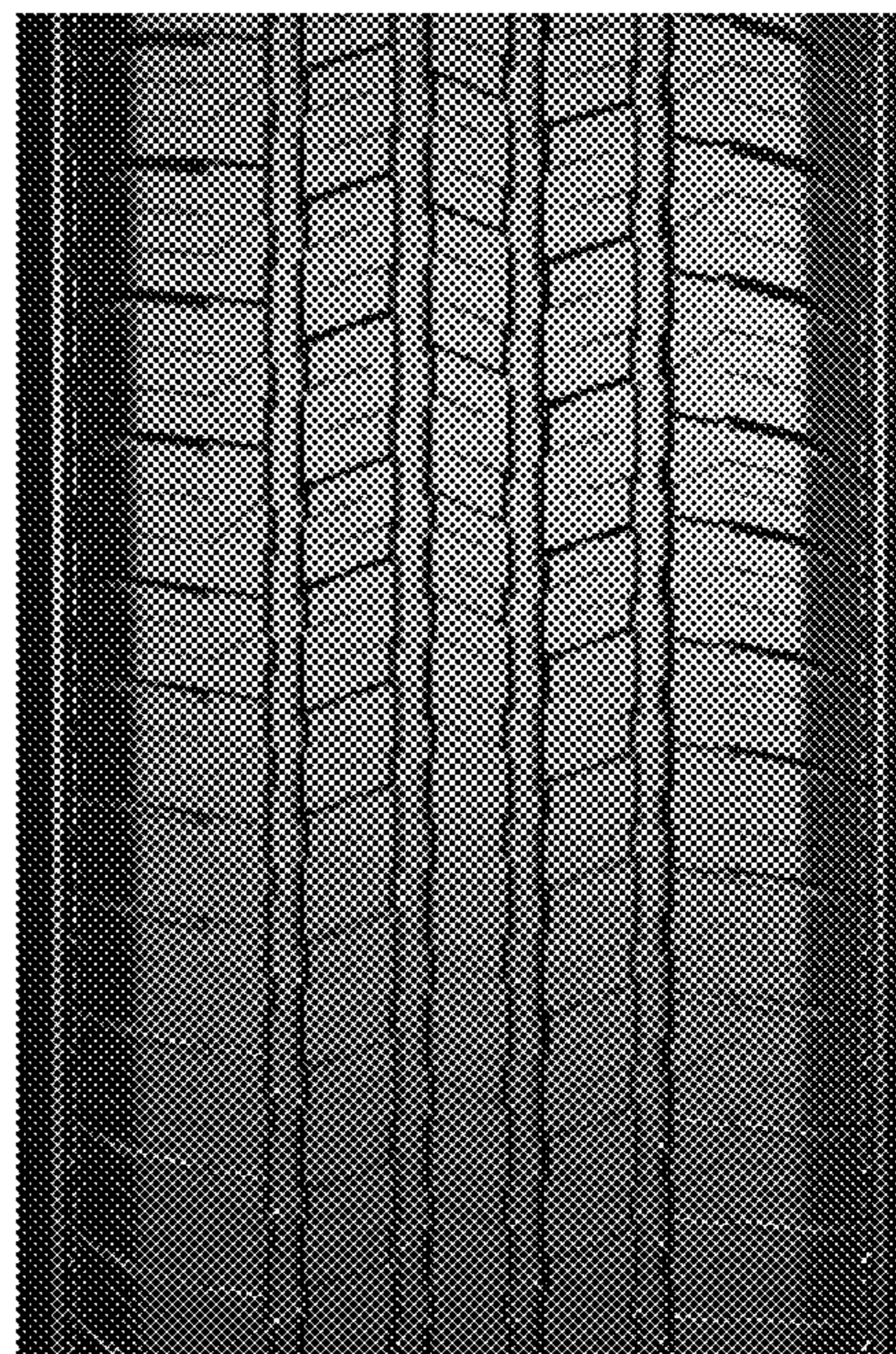



FIG. 1

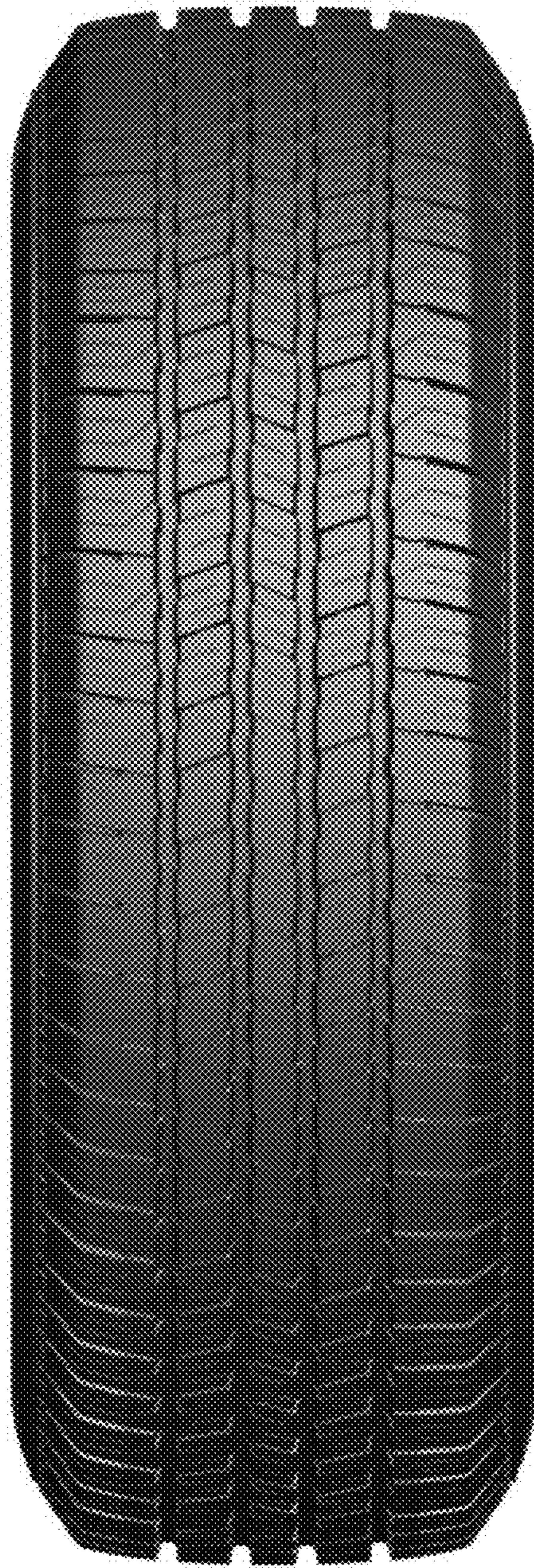

FIG.2



FIG.3



FIG.4