



US00D849668S

(12) **United States Design Patent** (10) **Patent No.:** **US D849,668 S**
Song et al. (45) **Date of Patent:** **** May 28, 2019**

(54) **AUTOMOBILE TIRE**
(71) Applicant: **NINEBOT(BEIJING)TECH. CO., LTD**, Beijing (CN)
(72) Inventors: **Xinyu Song**, Beijing (CN); **Lei Liu**, Beijing (CN); **Lufeng Gao**, Beijing (CN)
(73) Assignee: **Ninebot (Beijing) Tech. Co., Ltd.**, Beijing (CN)
(**) Term: **15 Years**

D597,477 S *	8/2009	Ogawa	D12/559
D615,483 S *	5/2010	Godeau	D12/564
D735,639 S *	8/2015	Tian	D12/536
D736,143 S *	8/2015	Rizzo	D12/536
D742,305 S *	11/2015	Tian	D12/602
D761,718 S *	7/2016	Renis	D12/563
D768,061 S *	10/2016	Cerny	D12/594
D769,802 S *	10/2016	Cerny	D12/598
D770,370 S *	11/2016	Ishihara	D12/589
D783,509 S *	4/2017	Scalas	D12/567
D794,543 S *	8/2017	Seo	D12/533
D798,230 S *	9/2017	Fujioka	D12/602
D812,547 S *	3/2018	Rade	D12/548
D818,423 S *	5/2018	Yasuda	D12/549
D819,552 S *	6/2018	Asano	D12/566

(21) Appl. No.: **35/504,098**

* cited by examiner

(22) Filed: **Aug. 11, 2017**

Primary Examiner — Darlington Ly

(80) **Hague Agreement Data**

(74) *Attorney, Agent, or Firm* — Margaret Polson; Polson Intellectual Property Law, PC

Int. Filing Date: **Aug. 11, 2017**
Int. Reg. No.: **DM/098621**
Int. Reg. Date: **Aug. 11, 2017**
Int. Reg. Pub. Date: **Dec. 8, 2017**

(57) **CLAIM**

(30) **Foreign Application Priority Data**

The ornamental design for an automobile tire, as shown and described.

Aug. 7, 2017 (CN) 2017 3 0356224

(51) **LOC (11) Cl.** **12-15**

(52) **U.S. Cl.**
USPC **D12/566**

DESCRIPTION

(58) **Field of Classification Search**
USPC D12/533–567, 900
CPC . B60C 11/00; B60C 11/0016; B60C 11/0304;
B60C 11/0302; B60C 11/0306; B60C
11/0309; B60C 11/0318; B60C 11/0311;
B60C 11/042; B60C 11/11; B60C 11/12;
B60C 11/13

1. Automobile tire
1.1 is a front elevation view of an automobile tire showing our new design;
1.2 is a left side elevation view thereof;
1.3 is a perspective view thereof; and,
1.4 is a partial and enlarged perspective view thereof, in which the area of enlargement is indicated by the dash-dot broken line in 1.3.
The broken lines in the drawings illustrate portions of the automobile tire that form no part of the claimed design. In reproductions 1.3 and 1.4, the dash-dot broken lines, of which form no part of the claimed design, illustrate the area of enlargement of the automobile tire.

See application file for complete search history.

(56) **References Cited**

1 Claim, 4 Drawing Sheets

U.S. PATENT DOCUMENTS

D462,316 S * 9/2002 Lopez D12/602
D556,671 S * 12/2007 Nonaka D12/567

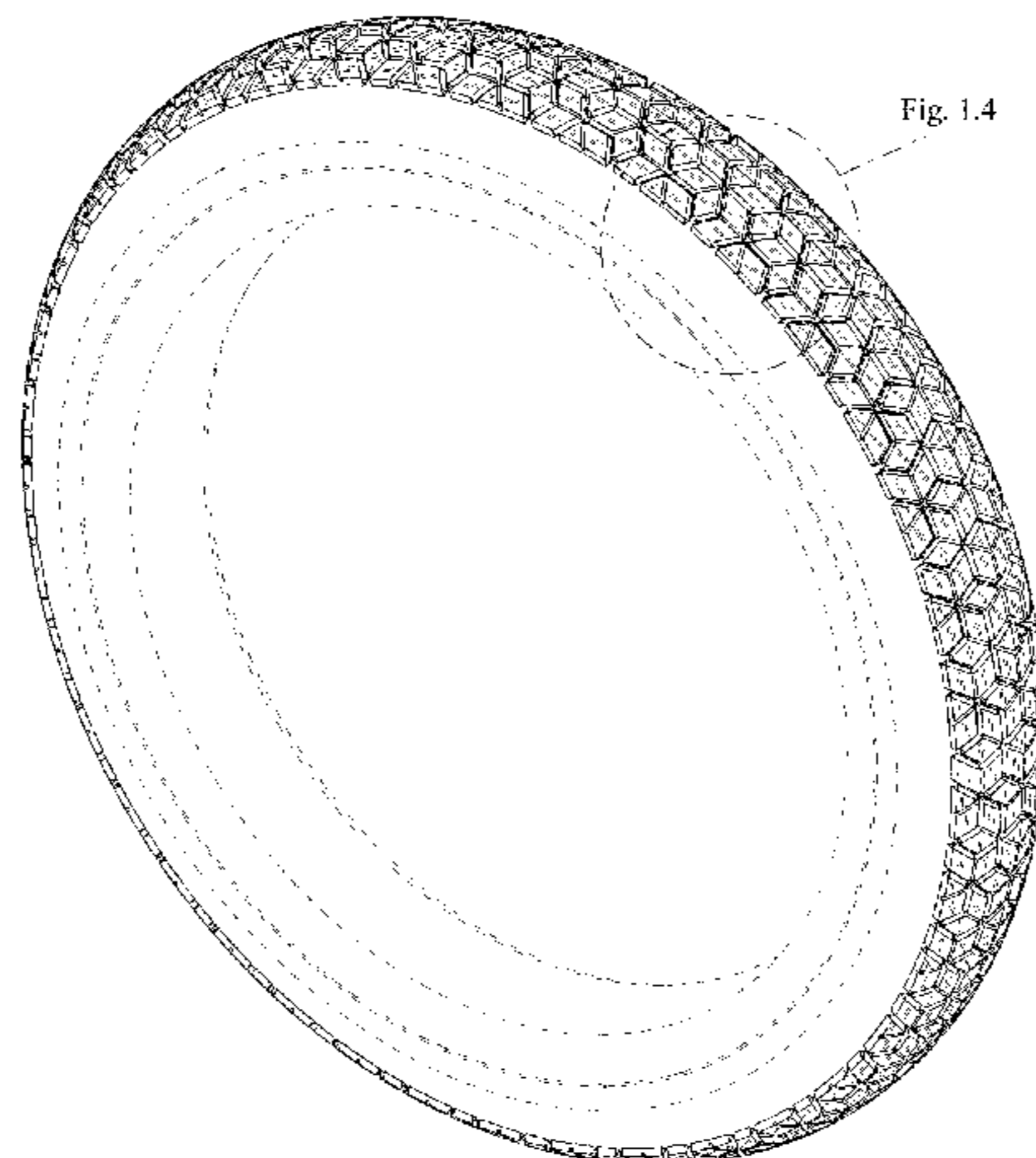

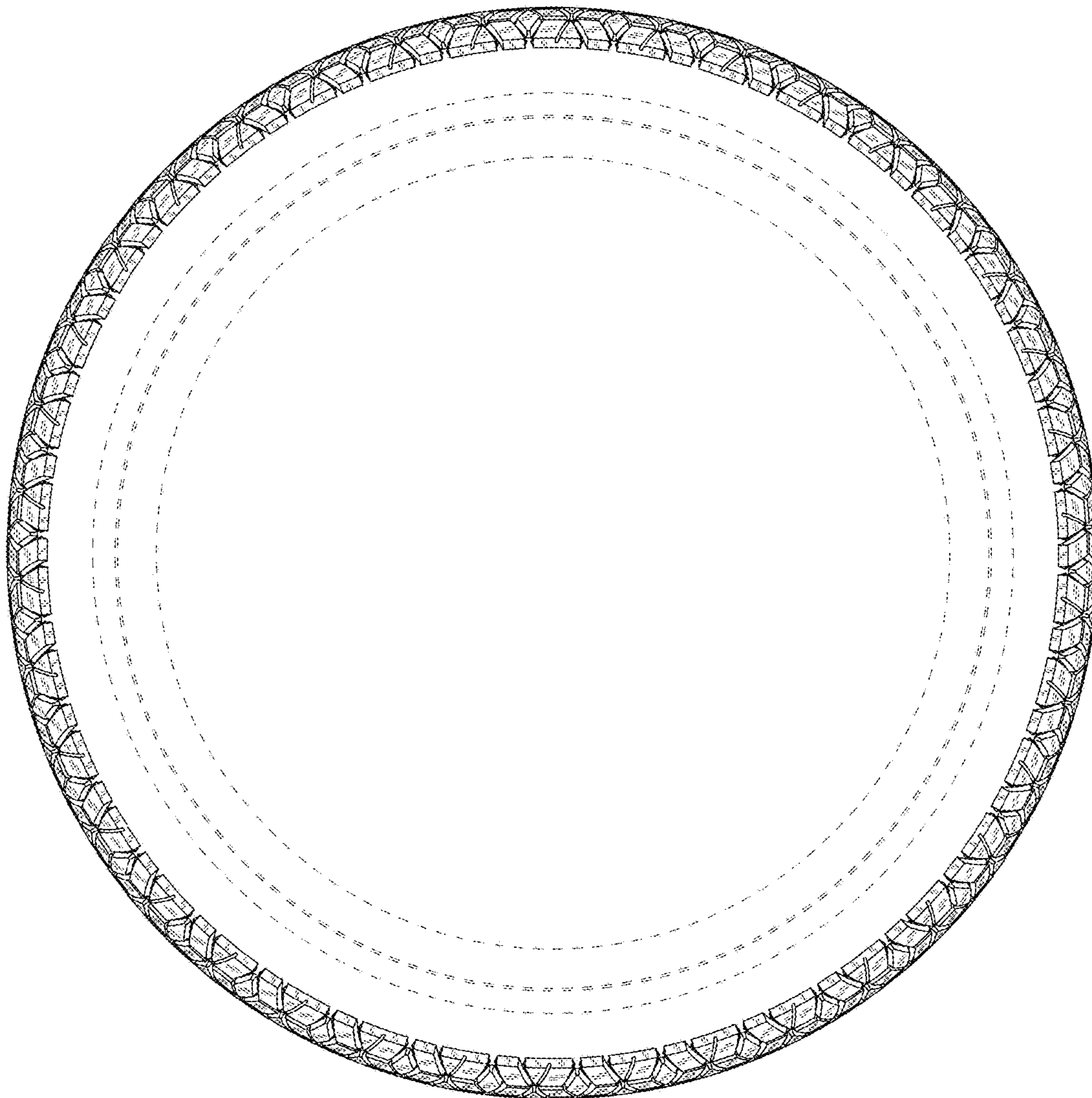

1.1

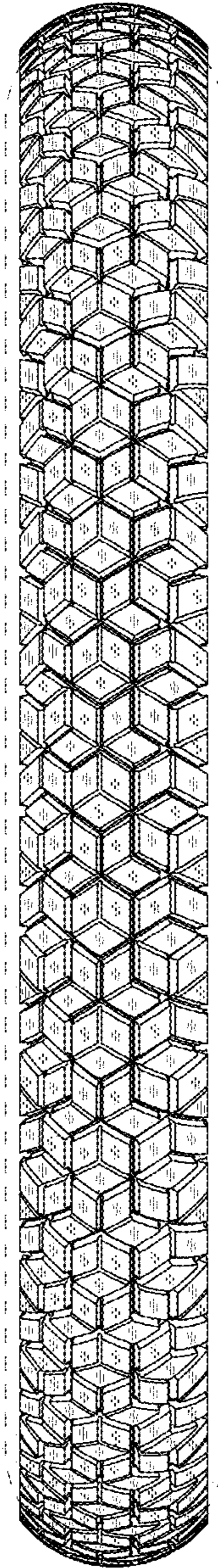

1.2

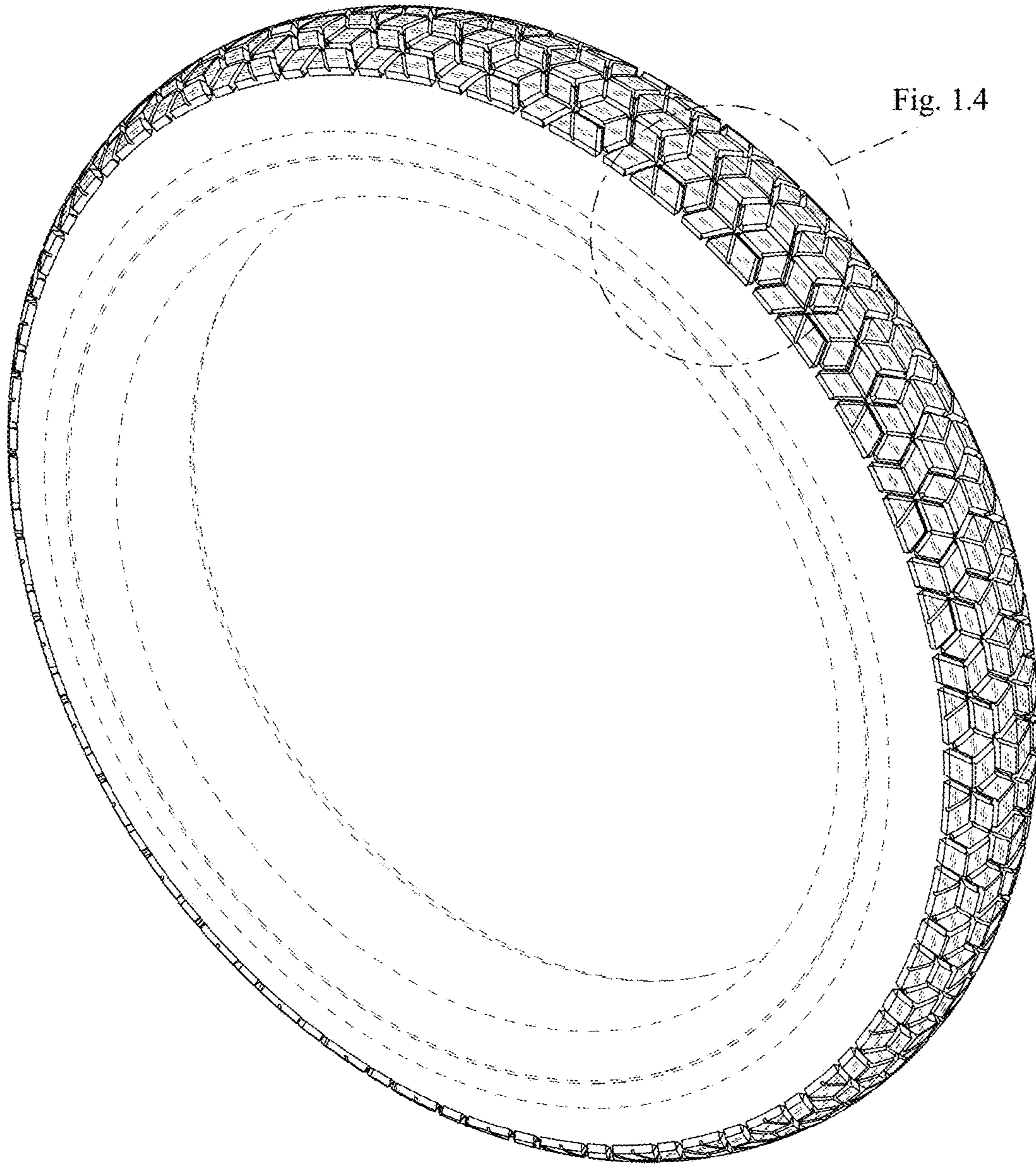

Fig. 1.4

1.3

