



US00D849633S

(12) **United States Design Patent**  
**Capristo**

(10) **Patent No.:** **US D849,633 S**

(45) **Date of Patent:** **\*\* May 28, 2019**

(54) **VEHICLE GAS CAP**  
(71) Applicant: **Capristo Automotive GmbH**, Sundern (DE)  
(72) Inventor: **Antonio Capristo**, Sundern (DE)  
(73) Assignee: **Capristo Automotive GmbH**, Sundern (DE)

D756,280 S \* 5/2016 Davito ..... D12/197  
D773,972 S \* 12/2016 Cloete ..... D12/197  
D806,544 S \* 1/2018 Williams ..... D9/445  
D806,624 S \* 1/2018 Lu ..... B25B 27/0042  
D12/197  
D813,134 S \* 3/2018 Ponticelli, Sr. .... D12/197  
D816,005 S \* 4/2018 Johns ..... B25B 13/48  
D12/197  
2016/0129570 A1 \* 5/2016 Marchiando ..... B25B 27/0042  
81/3.29

(\*\*) Term: **15 Years**

\* cited by examiner

(21) Appl. No.: **29/635,455**

*Primary Examiner* — Katrina A Betton

(22) Filed: **Jan. 31, 2018**

(74) *Attorney, Agent, or Firm* — Sterne, Kessler, Goldstein & Fox P.L.L.C.

(51) **LOC (11) Cl.** ..... **12-16**

(57) **CLAIM**

(52) **U.S. Cl.**  
USPC ..... **D12/197**

The ornamental design for a vehicle gas cap, as shown.

(58) **Field of Classification Search**  
USPC ..... D12/197–201, 110, 114, 218; D15/150; D23/260  
CPC ..... B25B 27/0042; B60H 1/34  
See application file for complete search history.

**DESCRIPTION**

FIG. 1 is a front perspective view of a vehicle gas cap showing the claimed design;  
FIG. 2 is rear perspective view thereof;  
FIG. 3 is a front view thereof;  
FIG. 4 is a rear view thereof;  
FIG. 5 is a left side view thereof;  
FIG. 6 is a right side view thereof;  
FIG. 7 is a top view thereof; and,  
FIG. 8 is a bottom view thereof.

(56) **References Cited**

**U.S. PATENT DOCUMENTS**

4,241,729 A \* 12/1980 Aoshiro ..... A61B 1/00137  
356/241.1  
D594,395 S \* 6/2009 Yoshii ..... D12/197  
D687,755 S \* 8/2013 Griffin ..... D12/197

**1 Claim, 6 Drawing Sheets**

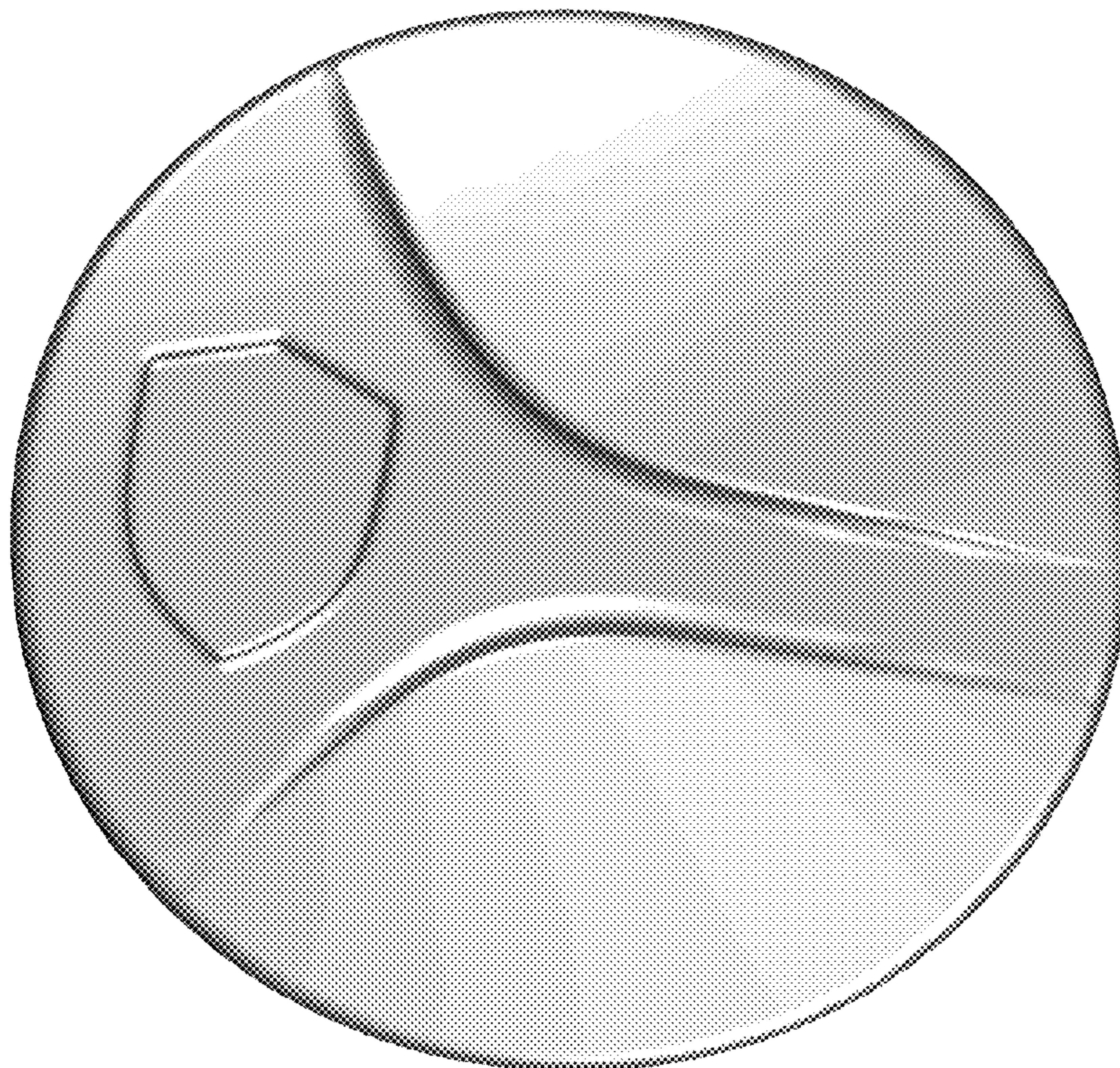



**FIG. 1**

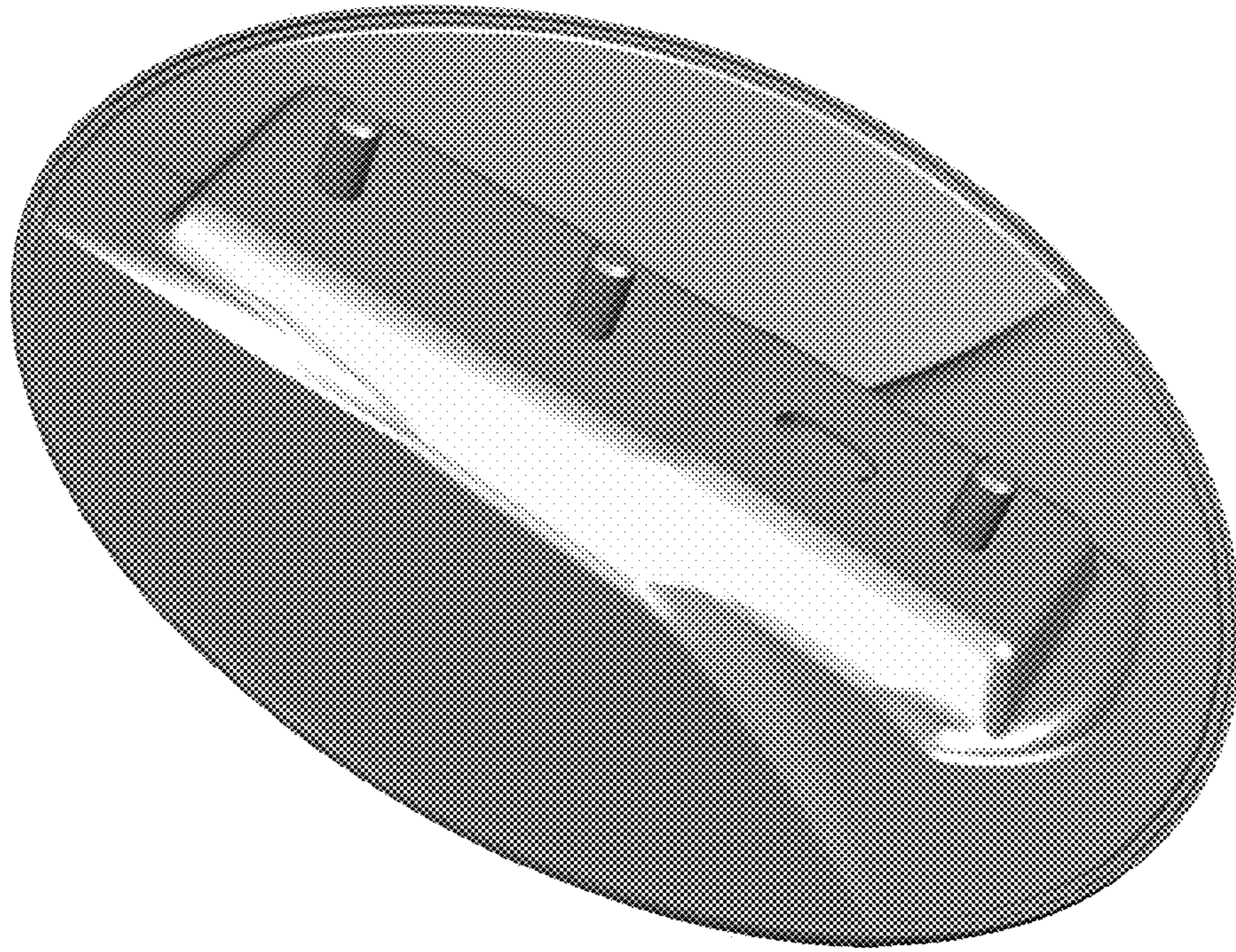

**FIG. 2**

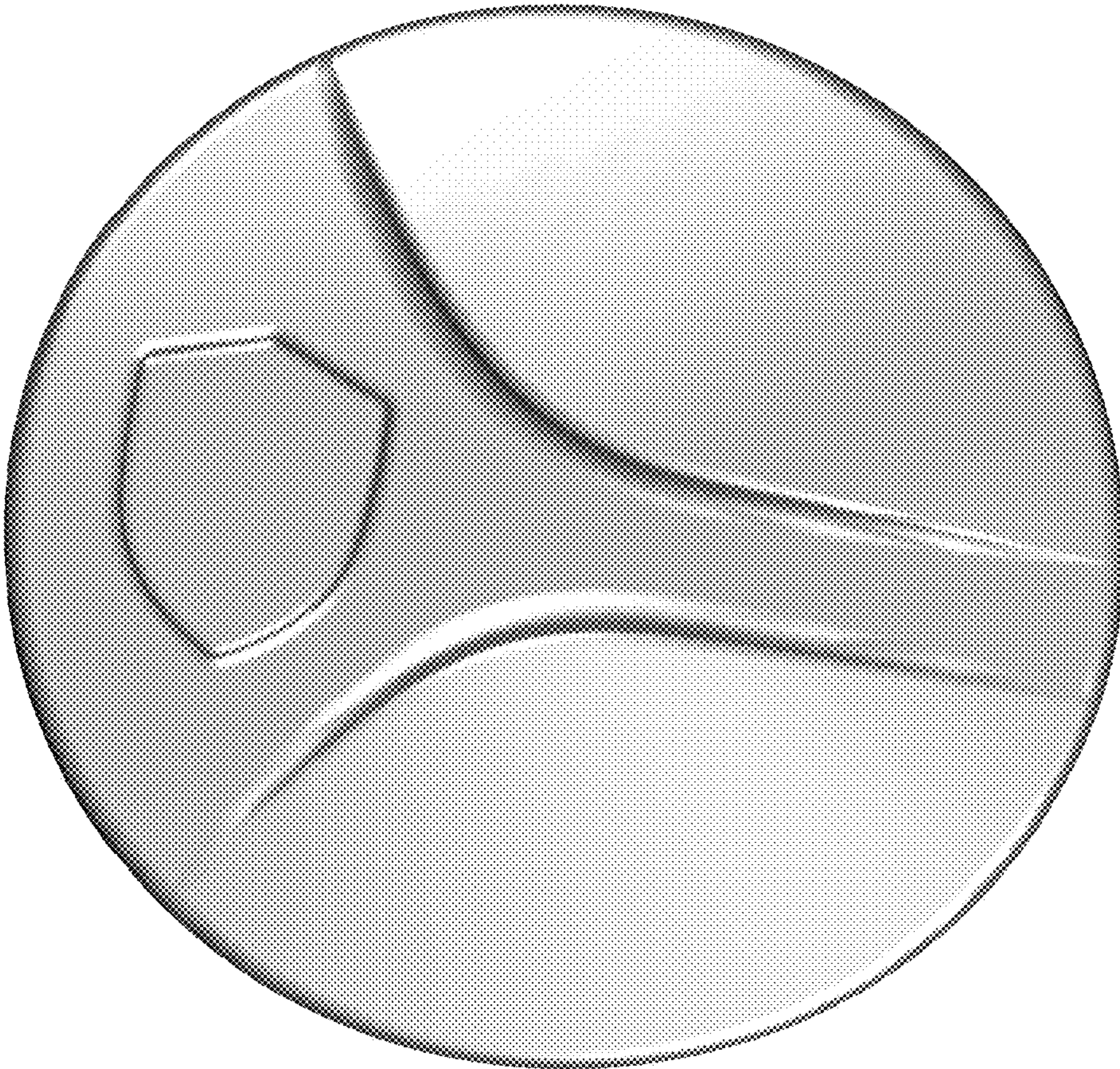
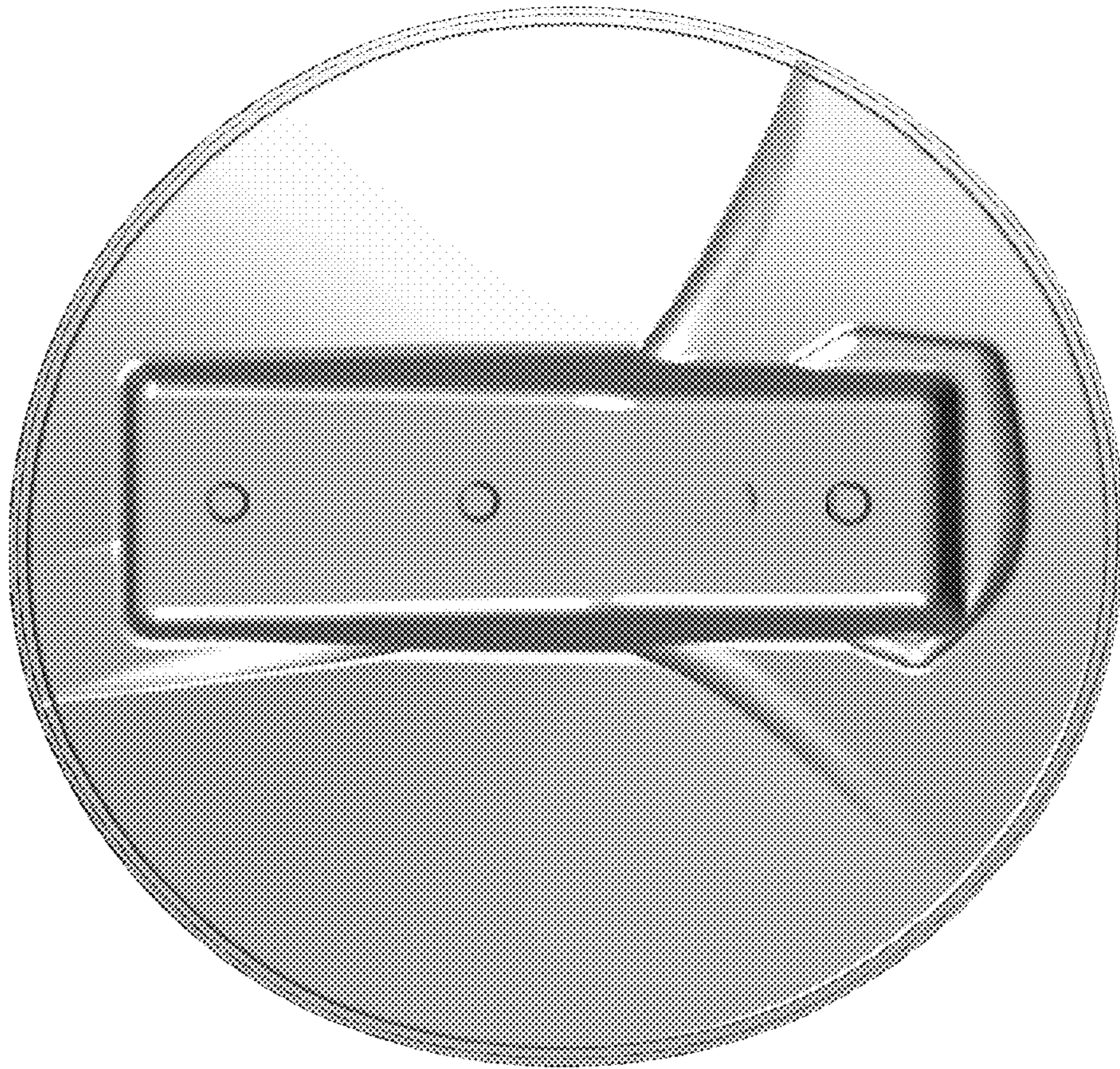
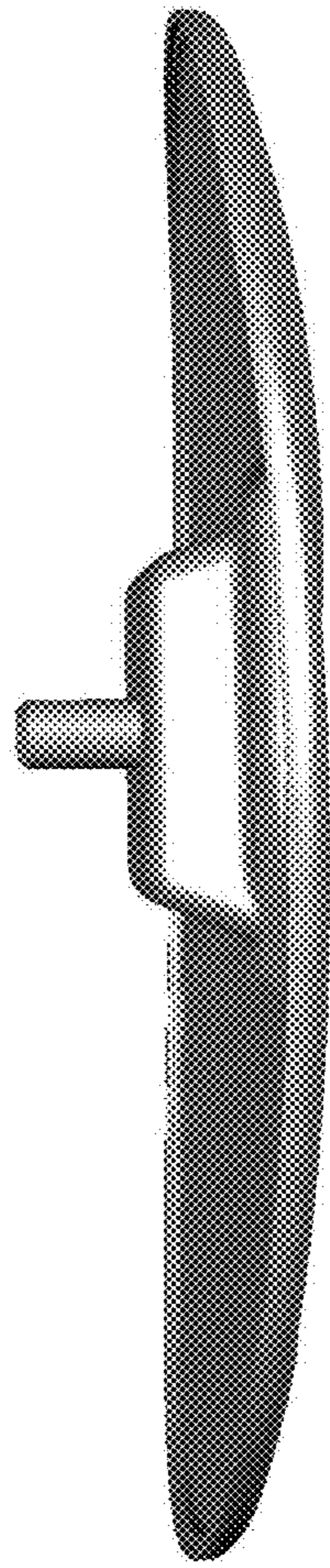

FIG. 3



**FIG. 4**



**FIG. 5**

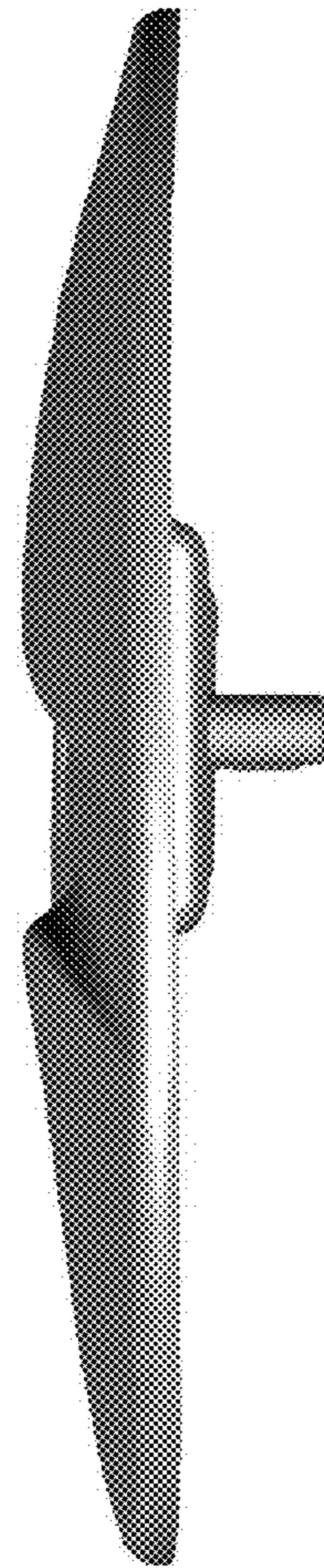

**FIG. 6**

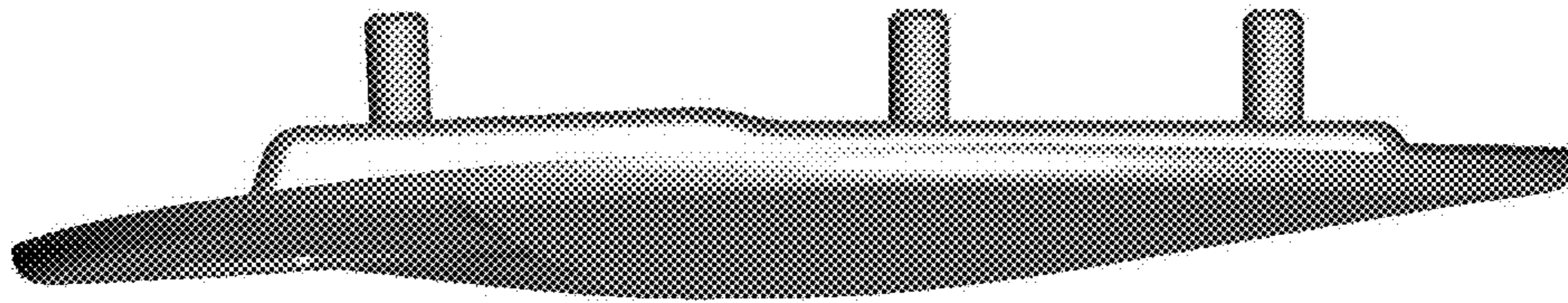

**FIG. 7**

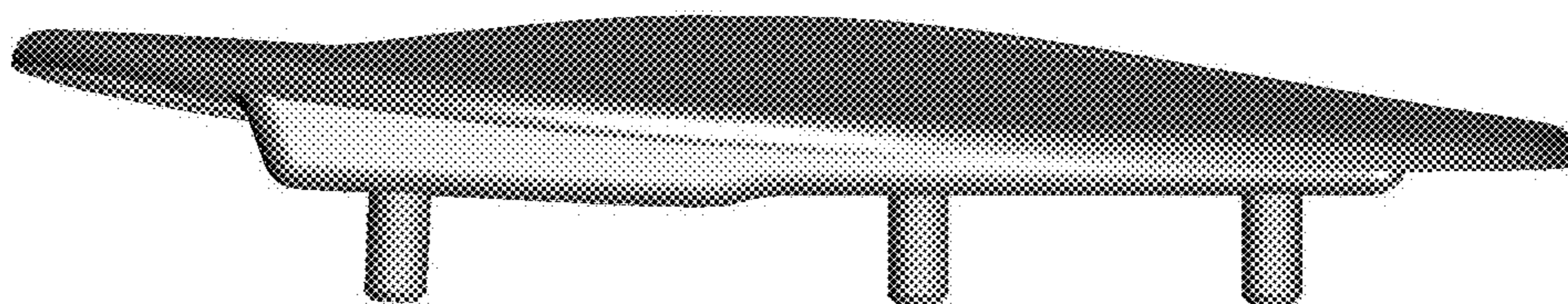

**FIG. 8**