



US00D849619S

(12) **United States Design Patent** (10) **Patent No.:** **US D849,619 S**  
**Buck et al.** (45) **Date of Patent:** **\*\* May 28, 2019**

(54) **INSTRUMENT PANEL FOR A VEHICLE**  
(71) Applicant: **Jaguar Land Rover Limited**, Whitley, Coventry (GB)  
(72) Inventors: **Joe Buck**, Coventry (GB); **Adam Setter**, Coventry (GB); **Phil Hall**, Coventry (GB)  
(73) Assignee: **Jaguar Land Rover Limited**, Whitley, Coventry (GB)

(\*\*) Term: **15 Years**

(21) Appl. No.: **29/637,361**

(22) Filed: **Feb. 16, 2018**

(30) **Foreign Application Priority Data**

Aug. 30, 2017 (EM) ..... 004172039

(51) **LOC (11) Cl.** ..... **12-16**

(52) **U.S. Cl.**  
USPC ..... **D12/192**

(58) **Field of Classification Search**  
USPC ..... D12/192, 415, 114, 345; D15/17, 28; D10/122-127, 102-103, 98, 46; D23/324  
CPC ..... B60H 1/34; B60H 1/3407; B60H 1/3414; B60H 1/3421; B60H 1/3428; B60H 1/3435; B60H 1/3442; B60H 1/345; B60H 1/3457; B60H 2001/3464; B60H 2001/3471; B60H 2001/3478; B60H 2001/3485

See application file for complete search history.

(56) **References Cited**

U.S. PATENT DOCUMENTS

D697,862 S *	1/2014	Nemeth	.....	D12/192
D718,199 S *	11/2014	Yamanaka	.....	D12/192
D744,920 S *	12/2015	Weng	.....	D12/192
D772,128 S *	11/2016	Platt	.....	D12/192
D791,663 S *	7/2017	Gonzalez	.....	D12/192
D793,314 S *	8/2017	Yoon	.....	D12/192
D802,504 S *	11/2017	Weng	.....	D12/192
D810,642 S *	2/2018	Nakaya	.....	D12/192
D812,536 S *	3/2018	Matsuda	.....	D12/192
D814,013 S *	3/2018	Ingenlath	.....	D23/393
D823,206 S *	7/2018	Watanabe	.....	D12/192

\* cited by examiner

*Primary Examiner* — Katrina A Betton  
(74) *Attorney, Agent, or Firm* — Wood Herron & Evans LLP

(57) **CLAIM**

The ornamental design for an instrument panel for a vehicle, as shown and described.

**DESCRIPTION**

FIG. 1 is a front right perspective view of an instrument panel for a vehicle according to the present invention. FIG. 2 is a front left perspective view thereof. FIG. 3 is a rear left perspective view thereof. FIG. 4 is a rear right perspective view thereof. FIG. 5 is a front top perspective view thereof. FIG. 6 is a rear top perspective view thereof. FIG. 7 is a top left side perspective view thereof. FIG. 8 is a top right side perspective view thereof. FIG. 9 is a top view thereof; and, FIG. 10 is a bottom view thereof.

**1 Claim, 10 Drawing Sheets**

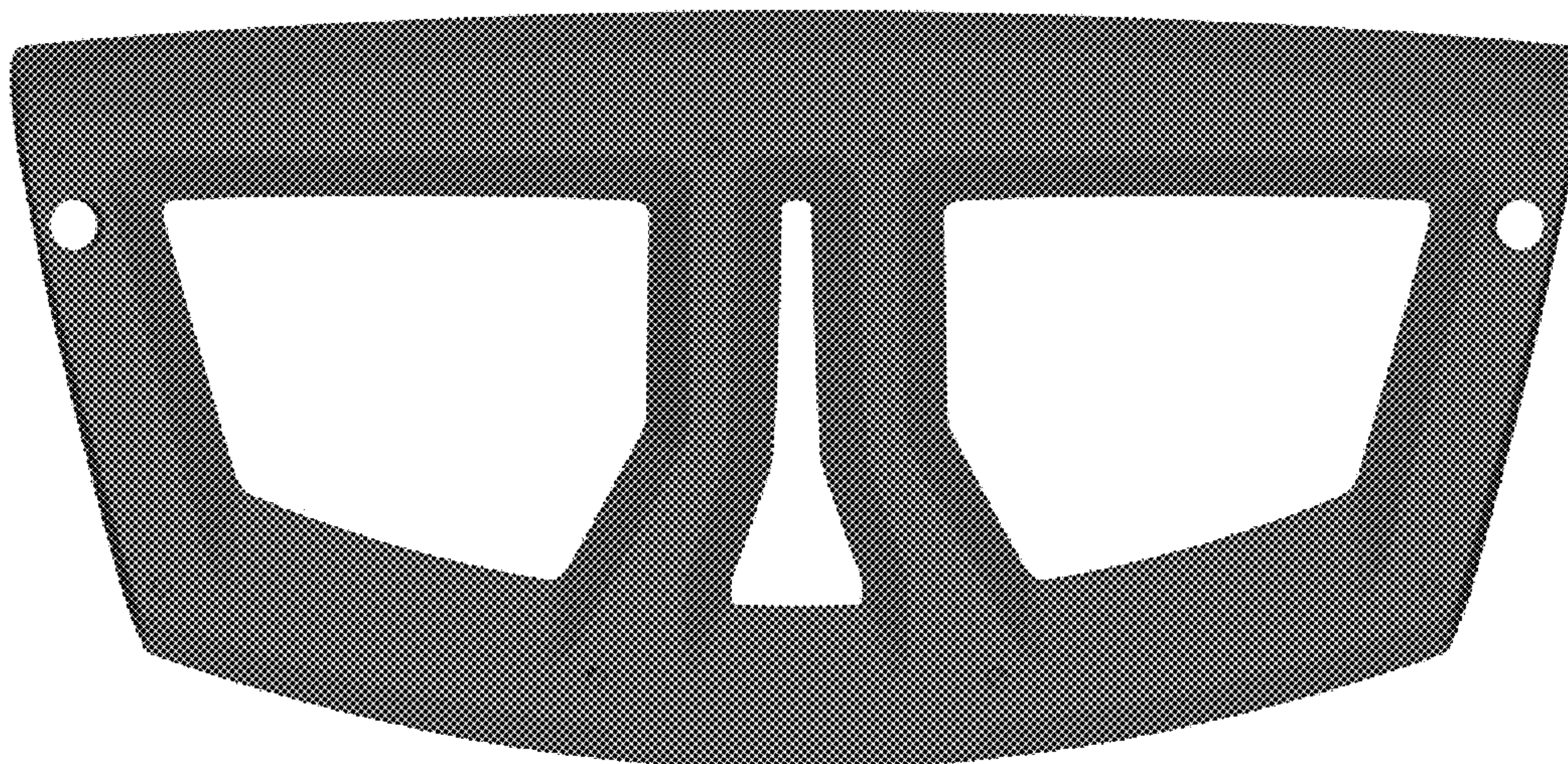



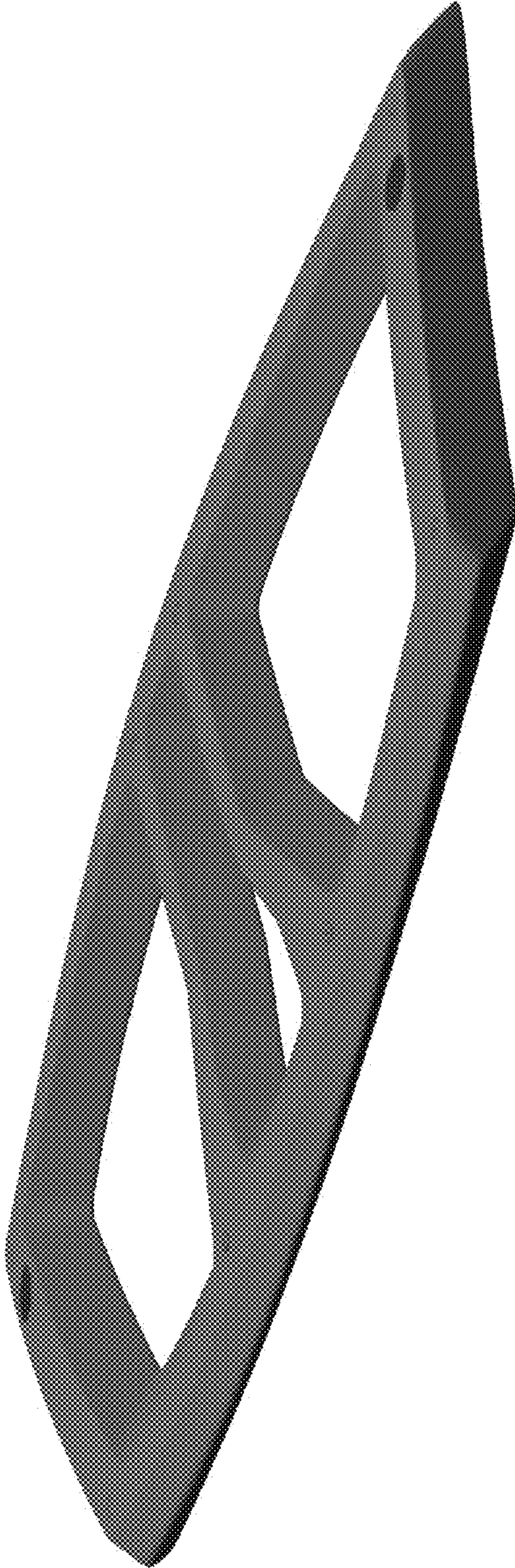

FIG. 1

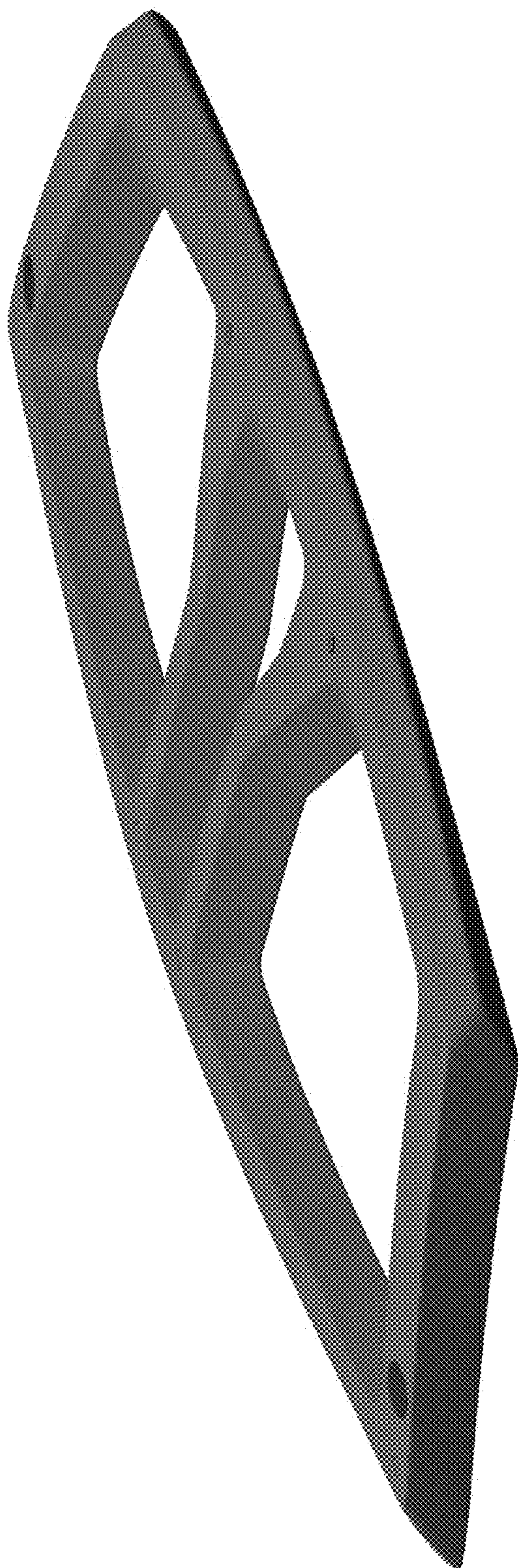

FIG. 2



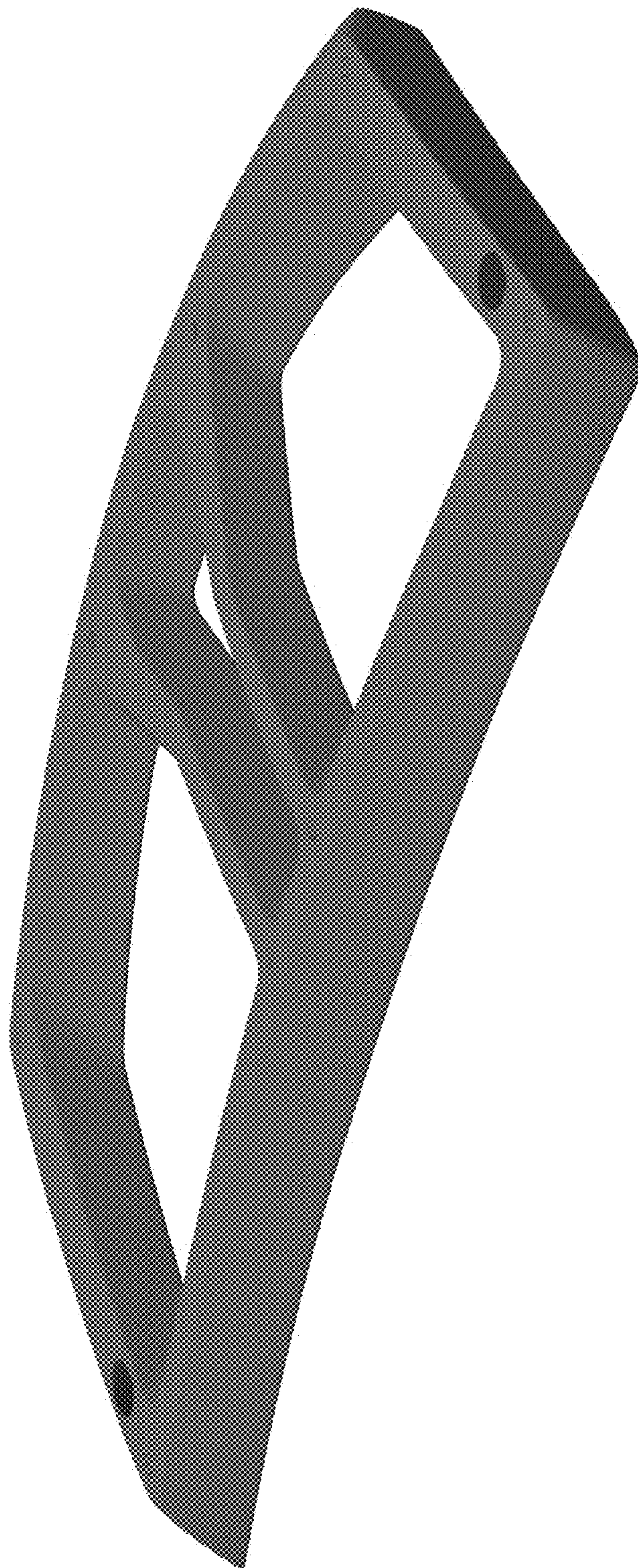

FIG. 3



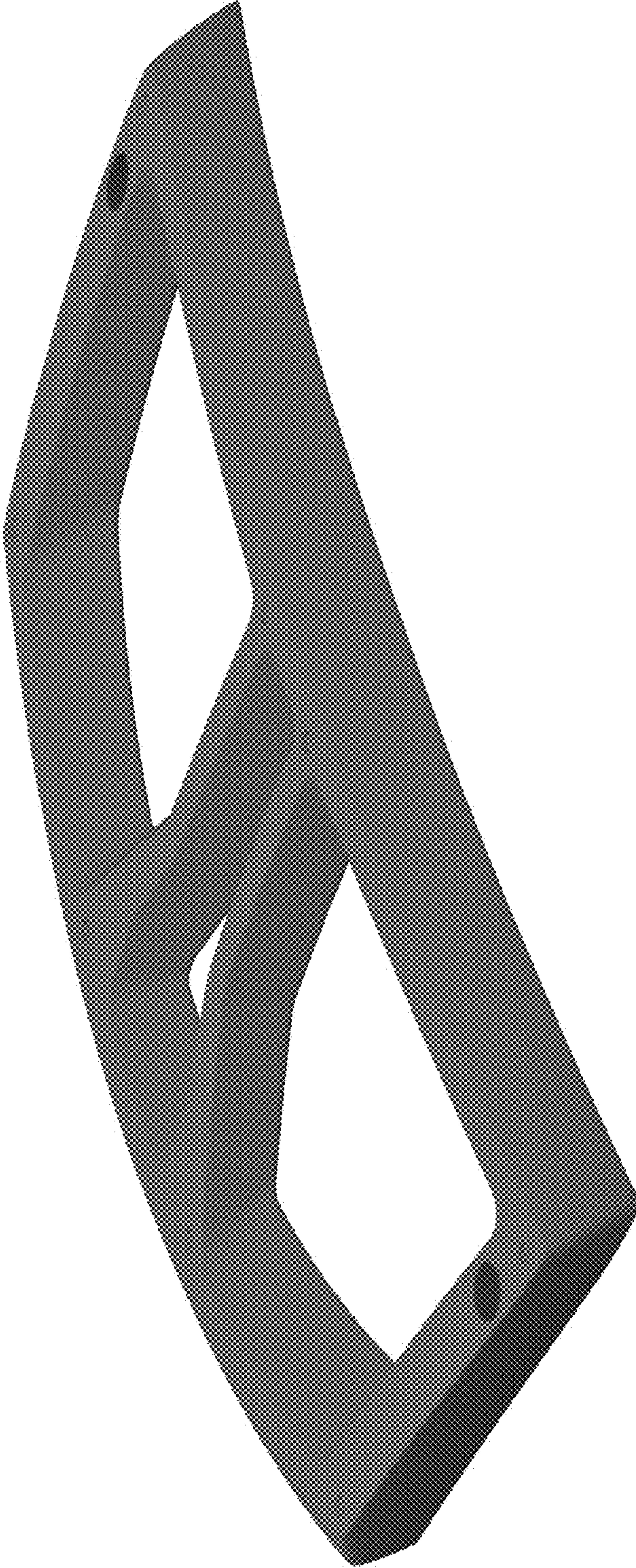

FIG. 4



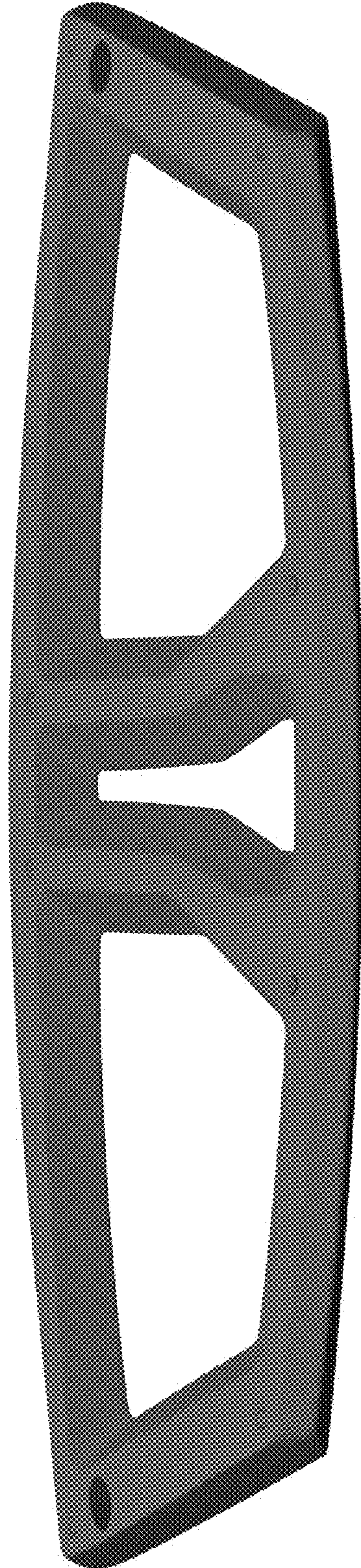

FIG. 5



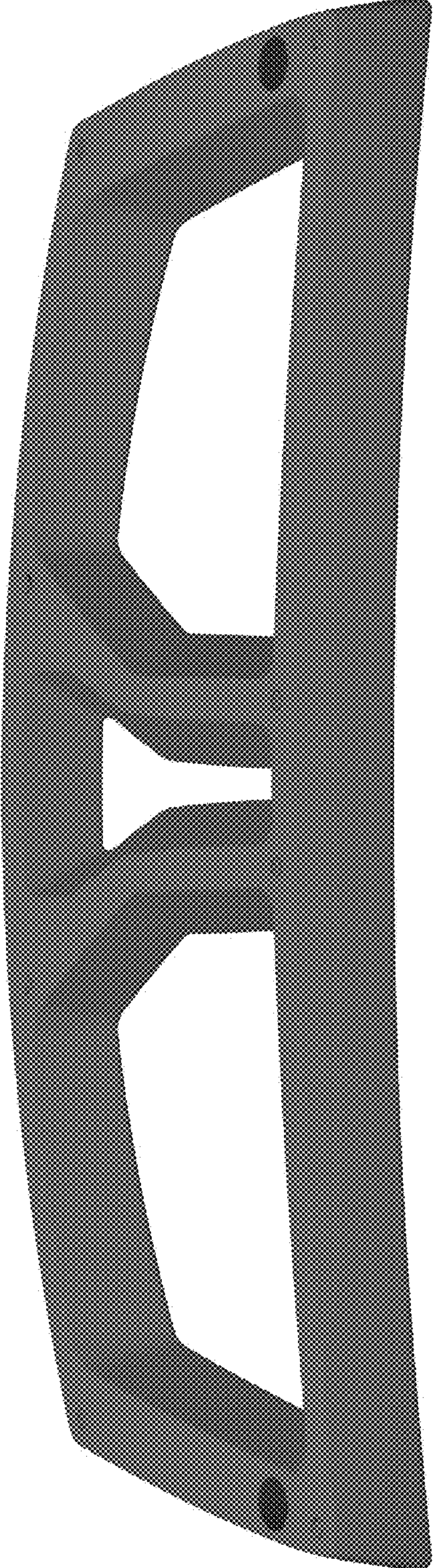

FIG. 6



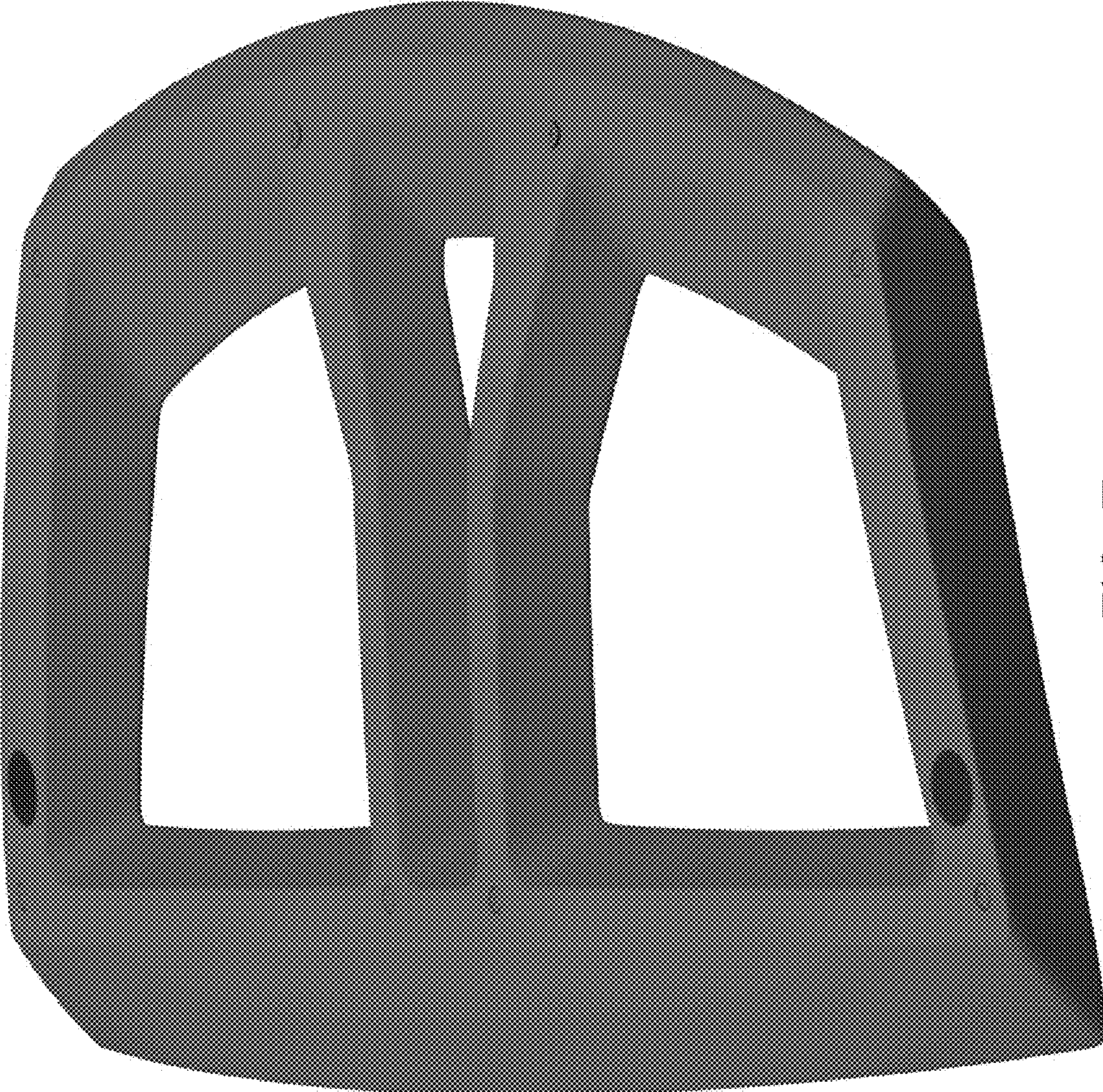

FIG. 7





FIG. 8



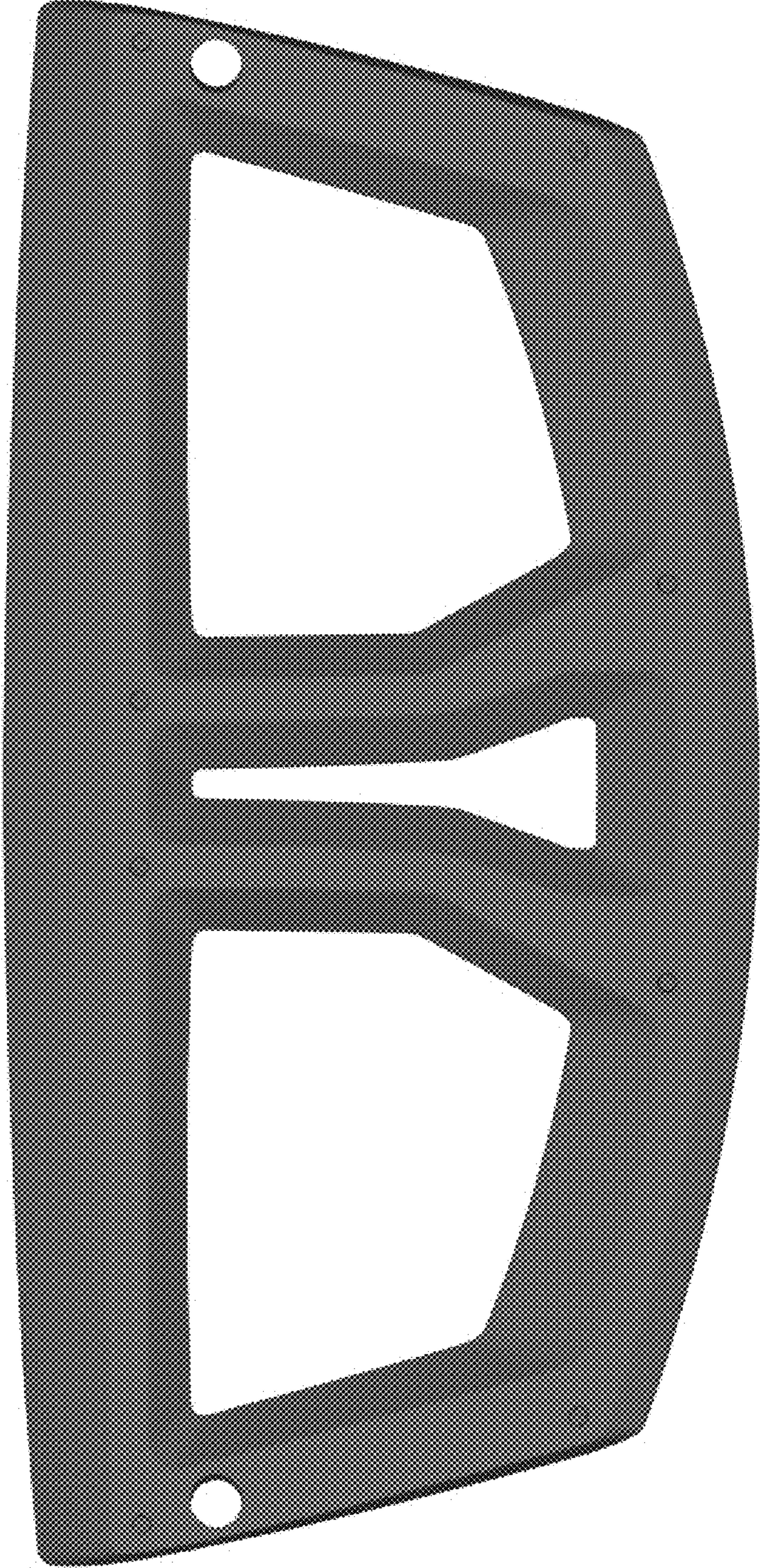

FIG. 9



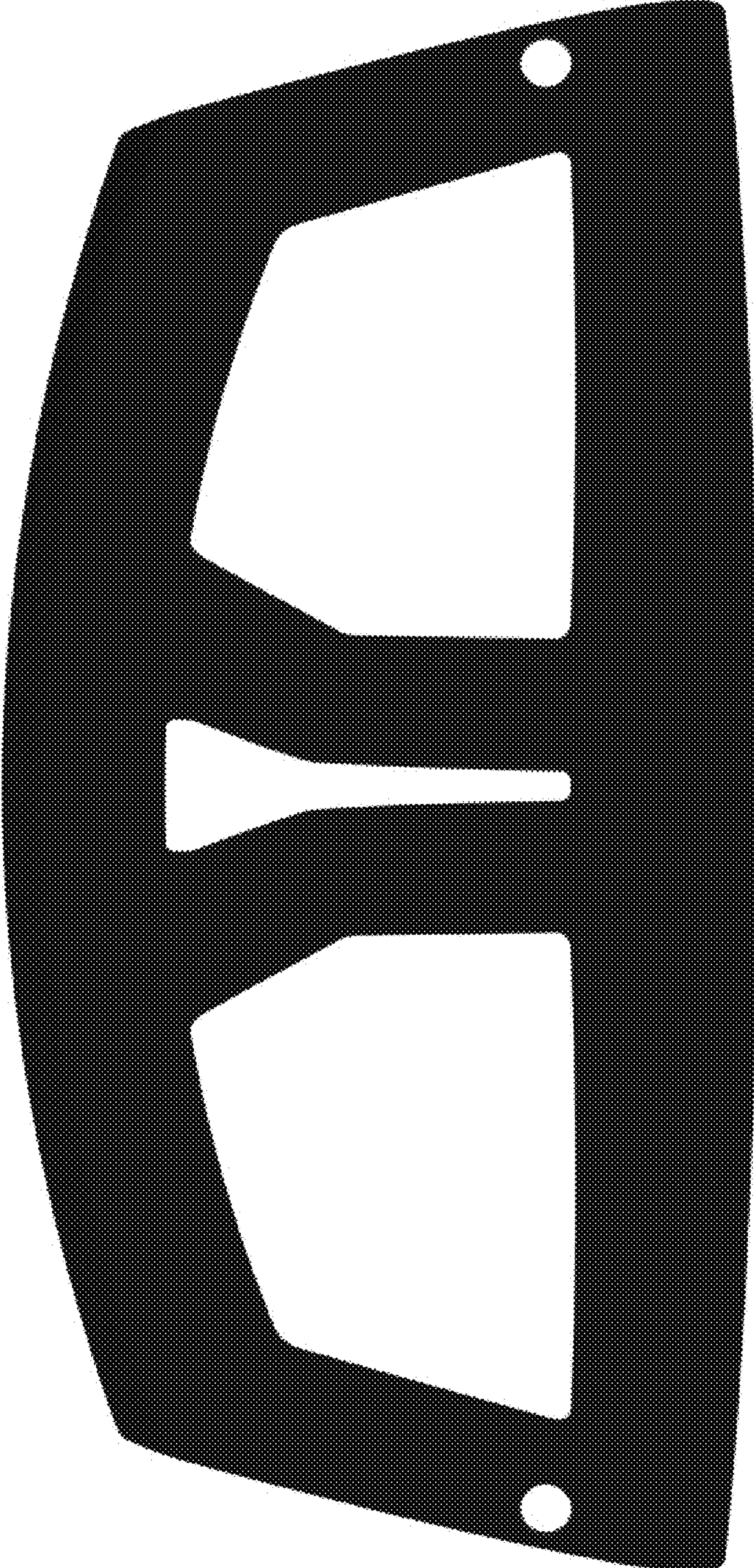

FIG. 10