



US00D849599S

(12) **United States Design Patent**
Rike

(10) **Patent No.:** **US D849,599 S**

(45) **Date of Patent:** **** May 28, 2019**

(54) **TRUCK DUMP BODY**

3,472,548 A * 10/1969 Comisac B60H 1/00014
296/100.05

(71) Applicant: **PALMER POWER AND TRUCK
EQUIPMENT**, Indianapolis, IN (US)

3,498,486 A 3/1970 Freeman
3,552,659 A 1/1971 Meyer

(Continued)

(72) Inventor: **James B. Rike**, Mooresville, IN (US)

Primary Examiner — T Chase Nelson

Assistant Examiner — Ania Aman

(73) Assignee: **Palmer Power and Truck Equipment**,
Indianapolis, IN (US)

(74) *Attorney, Agent, or Firm* — Tucker Ellis LLP; Carlos
P. Garritano

(**) Term: **15 Years**

(57) **CLAIM**

(21) Appl. No.: **29/663,855**

The ornamental design for a truck dump body, as shown and
described.

(22) Filed: **Sep. 19, 2018**

DESCRIPTION

Related U.S. Application Data

(63) Continuation of application No. 29/521,559, filed on
Mar. 24, 2015, now Pat. No. Des. 832,139.

(51) **LOC (11) Cl.** **08-10**

(52) **U.S. Cl.**
USPC **D12/15**

(58) **Field of Classification Search**

USPC D12/15, 16, 196
CPC B60P 1/28; B60P 1/003; B60P 1/00; B60P
1/4492; B60P 1/36; B60P 1/04; B60P
1/26; B60P 1/273; E05F 5/025; B60J
5/106; B62D 33/023

See application file for complete search history.

(56) **References Cited**

U.S. PATENT DOCUMENTS

1,517,697 A 12/1928 Barrett
D104,441 S * 5/1937 Cohen D12/15
D132,903 S 6/1942 Biszantz
2,697,609 A 8/1948 Chase
D189,025 S 10/1960 Acker
3,010,727 A 11/1961 Swenson
3,041,111 A 6/1962 Wyrick
RE25,709 E 1/1965 Swenson

FIG. 1 is a top front perspective view of truck dump body
showing my new design;

FIG. 2 is a bottom rear perspective view of the truck dump
body illustrated in FIG. 1;

FIG. 3 is a bottom front perspective view of the truck dump
body illustrated in FIG. 1;

FIG. 4 is a top rear perspective view of the truck dump body
illustrated in FIG. 1;

FIG. 5 is front view of the truck dump body illustrated in
FIG. 1;

FIG. 6 is a rear view of the truck dump body illustrated in
FIG. 1;

FIG. 7 is a left side view of the truck dump body illustrated
in FIG. 1;

FIG. 8 is a right side view of the truck dump body illustrated
in FIG. 1;

FIG. 9 is a top view of the truck dump body illustrated in
FIG. 1;

FIG. 10 is a bottom view of the truck dump body illustrated
in FIG. 1; and,

FIG. 11 is an in use view of the truck dump body illustrated
in FIG. 1.

In the drawings, the broken lines depict environmental
subject matter only that forms no part of the claimed design.

1 Claim, 9 Drawing Sheets

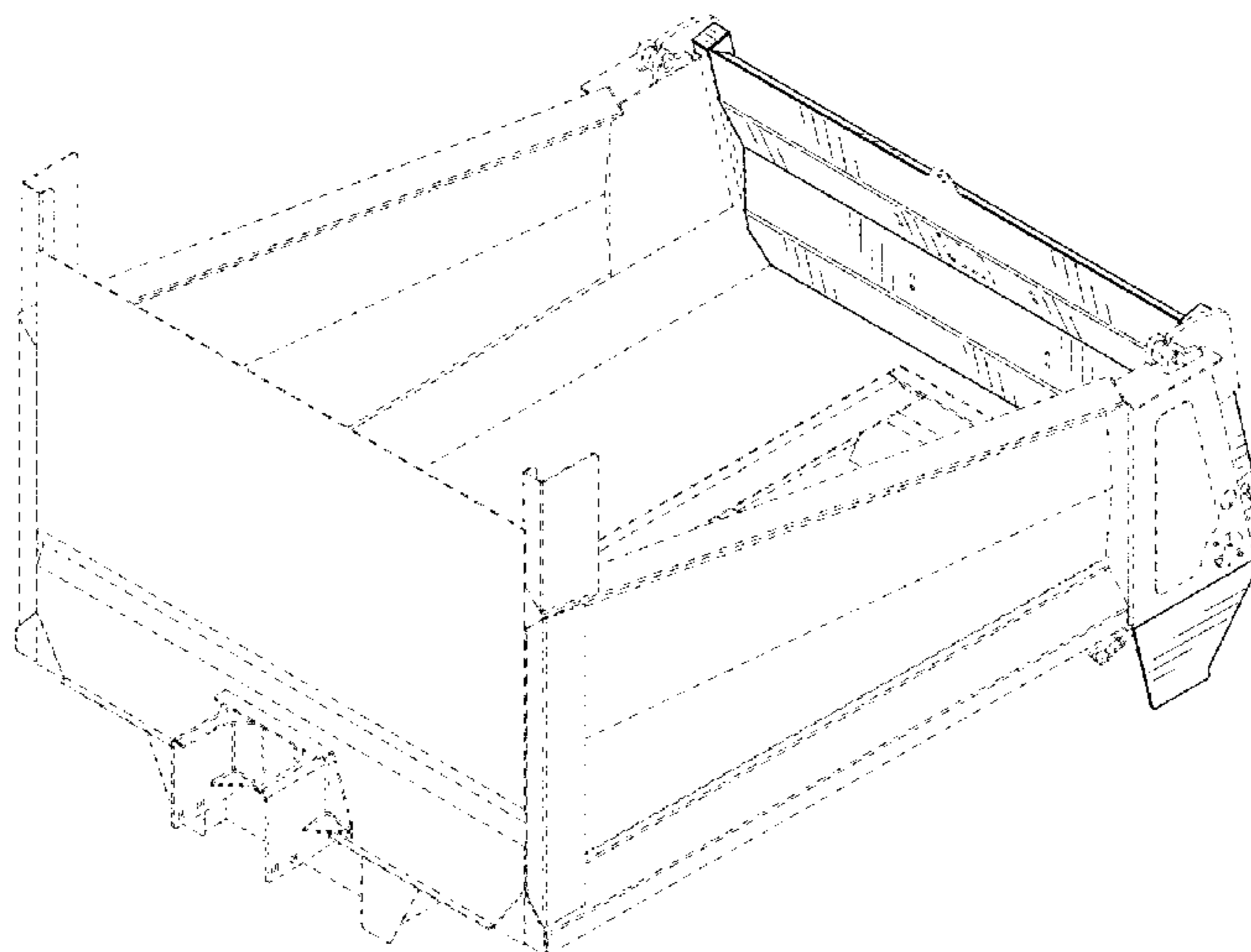

(56)

References Cited

U.S. PATENT DOCUMENTS

2,577,310 A	11/1973	Smith	6,354,786 B1	3/2002	Feller
3,813,124 A	5/1974	Roland	6,364,598 B1	4/2002	Vickers et al.
3,857,452 A	12/1974	Hartman	6,394,735 B2	5/2002	Hollinrake et al.
3,905,493 A	9/1975	Logue	6,446,879 B1	9/2002	Kime
4,063,779 A	12/1977	Martin	6,585,472 B2	7/2003	Hollinrake et al.
D309,816 S *	8/1990	Morrow, Sr.	6,698,997 B2	3/2004	Arne et al.
			6,881,022 B2	4/2005	Feller
5,033,794 A	7/1991	Vick	6,945,482 B2	9/2005	Hollinrake et al.
5,192,189 A	3/1993	Murata	7,913,931 B2	3/2011	Hollinrake et al.
5,518,286 A *	5/1996	McCormack	9,260,044 B1	2/2016	Hine
			9,731,775 B1 *	8/2017	Tsumiyama
			2003/0156933 A1	8/2003	Arne
			2003/0161710 A1	8/2003	Musso
			2004/0174036 A1 *	9/2004	Kent
					B60R 9/065
D373,752 S *	9/1996	McCormack			B60P 1/26
					296/57.1
D386,128 S *	11/1997	Gerding	2007/0063526 A1 *	3/2007	Poudrier
					B60P 1/26
					296/39.3
5,772,389 A	6/1998	Feller	2007/0096536 A1	5/2007	Gapski
D409,524 S	5/1999	McKinney	2011/0025117 A1 *	2/2011	Williams, III
5,927,617 A	7/1999	Musso			B60P 1/26
D425,825 S	5/2000	Shambeau			298/23 R
D425,845 S *	5/2000	Gerding	2014/0183904 A1	7/2014	Moon
			2014/0286739 A1	9/2014	Helmsderfer
D429,662 S	8/2000	Smith	2015/0354254 A1 *	12/2015	Huston
D430,091 S *	8/2000	Smith			B62D 33/037
					296/50
D433,979 S *	11/2000	Gerding	2016/0280121 A1 *	9/2016	Rike
					B60P 1/36
6,186,731 B1	2/2001	Vickers et al.			
6,209,964 B1	4/2001	Pinto			
D445,067 S *	7/2001	Musso, Jr.			
D450,627 S	11/2001	Musso			

* cited by examiner

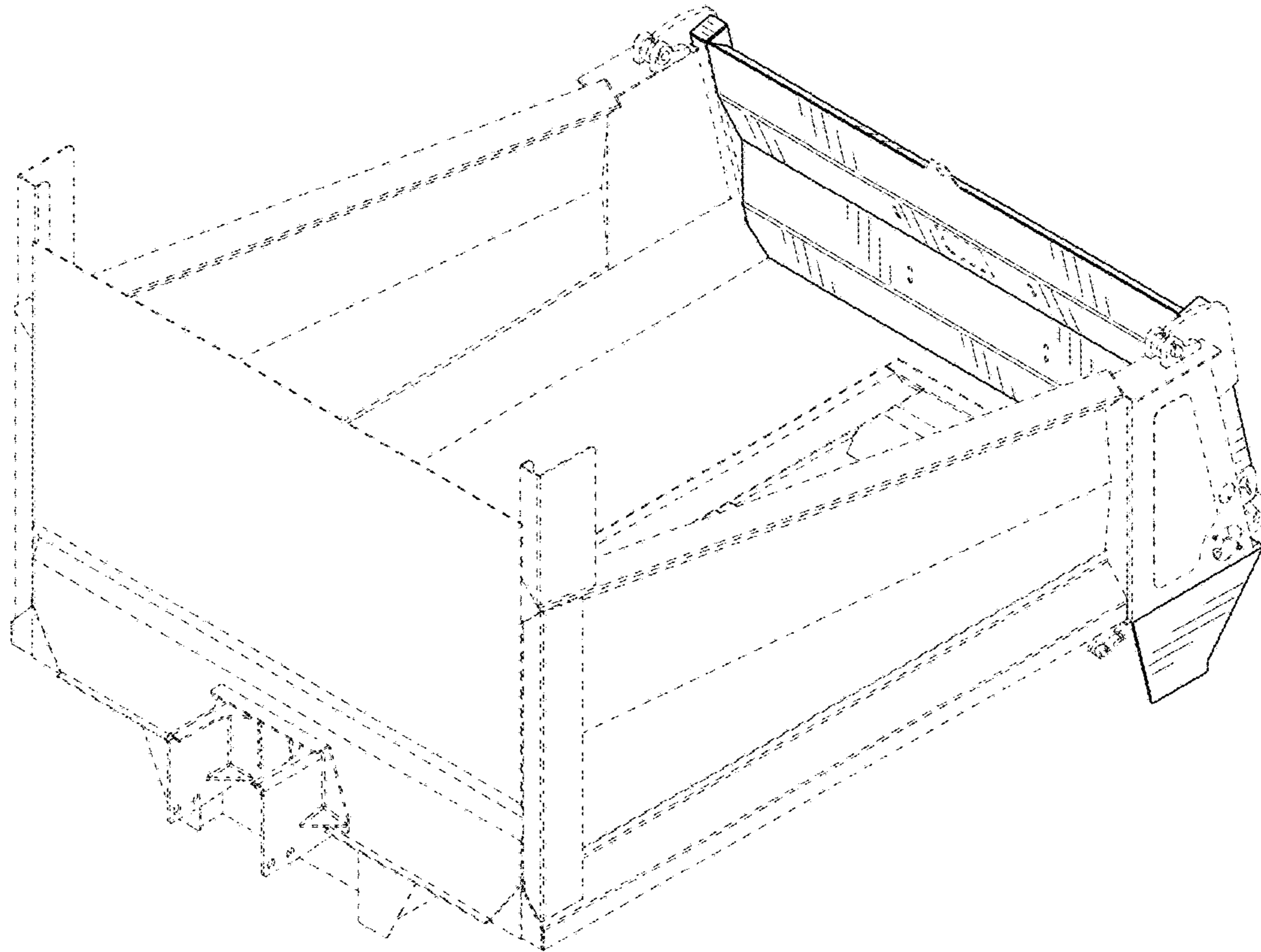

FIG. 1

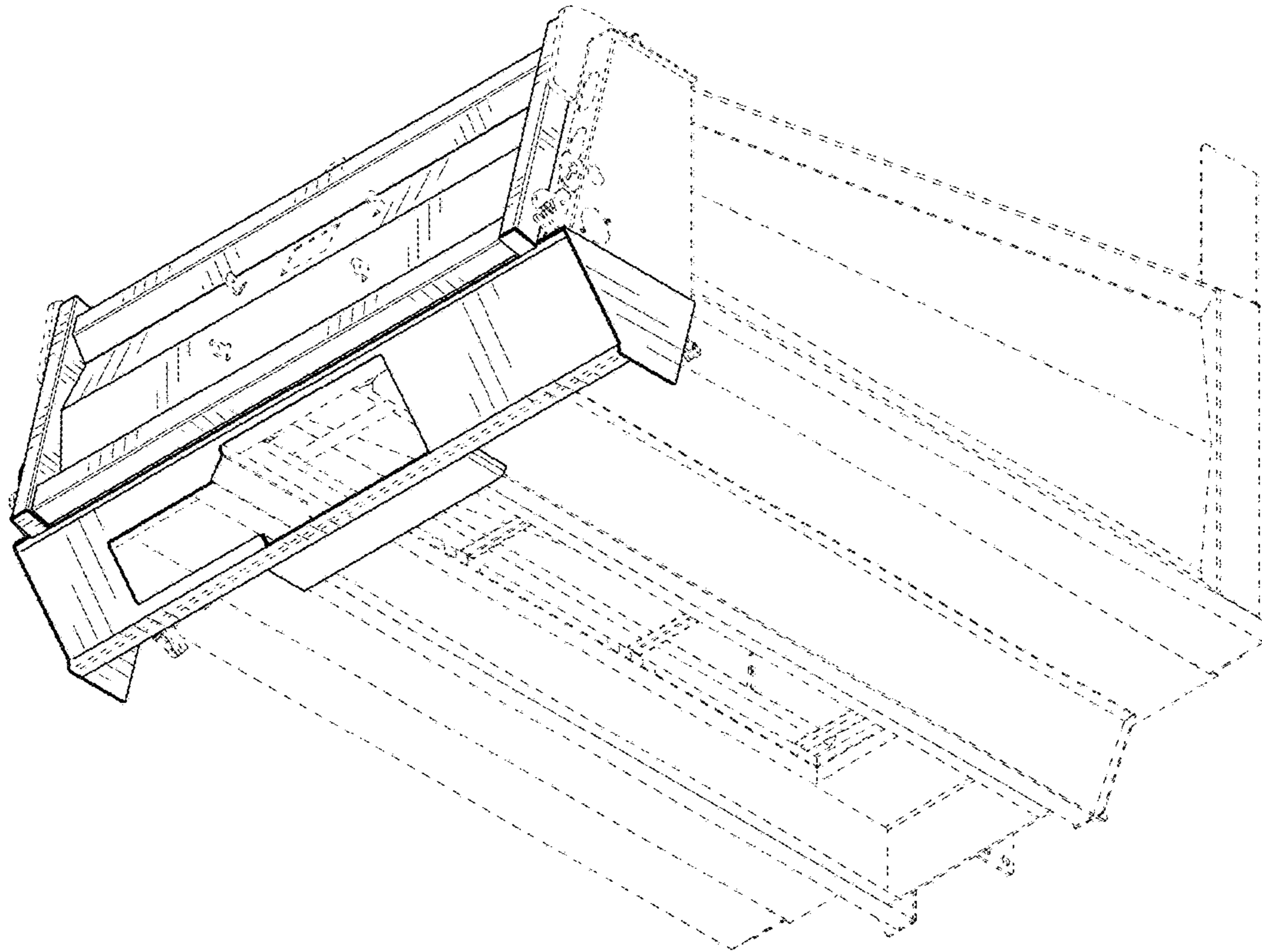

FIG. 2

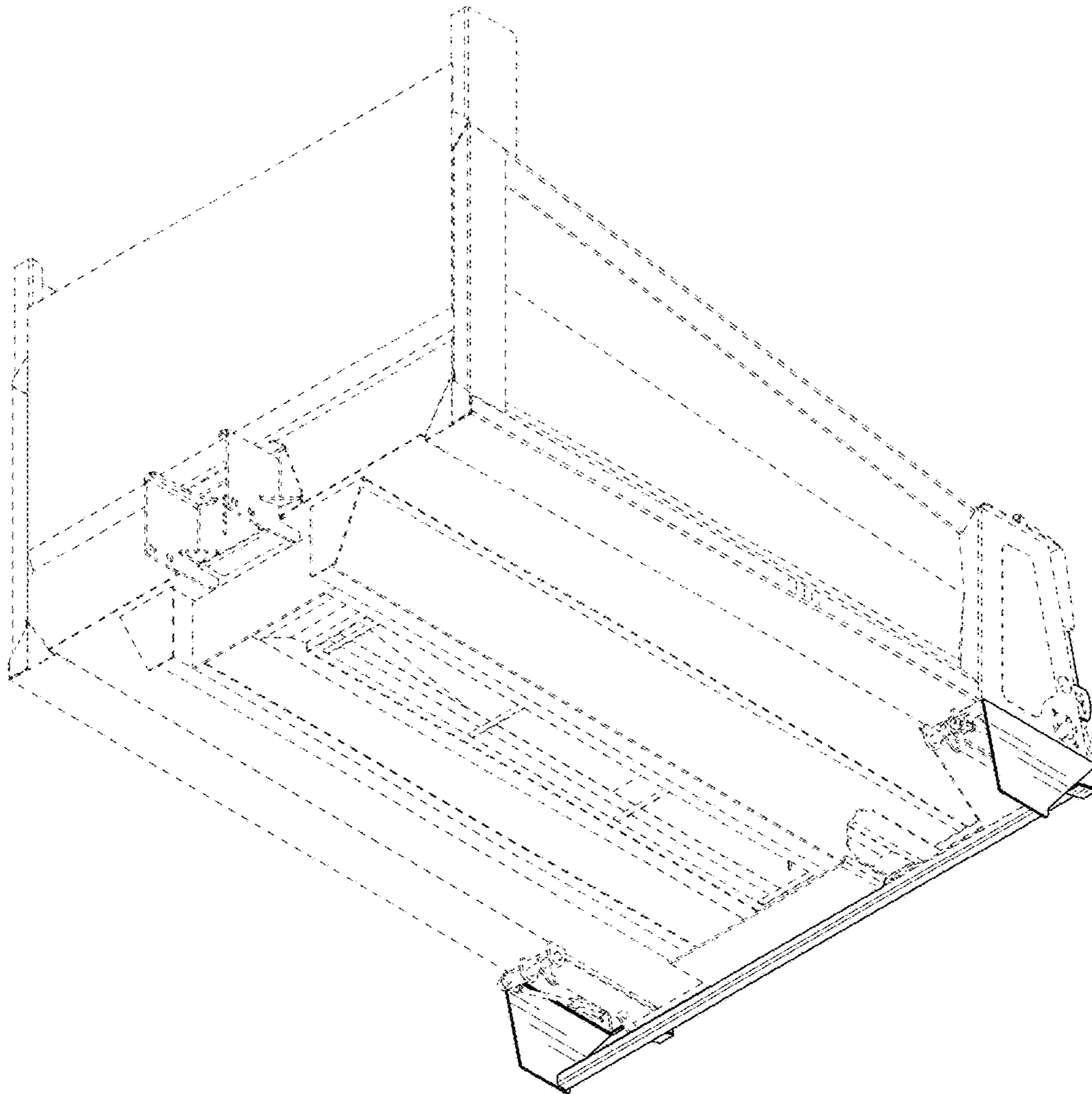

FIG. 3

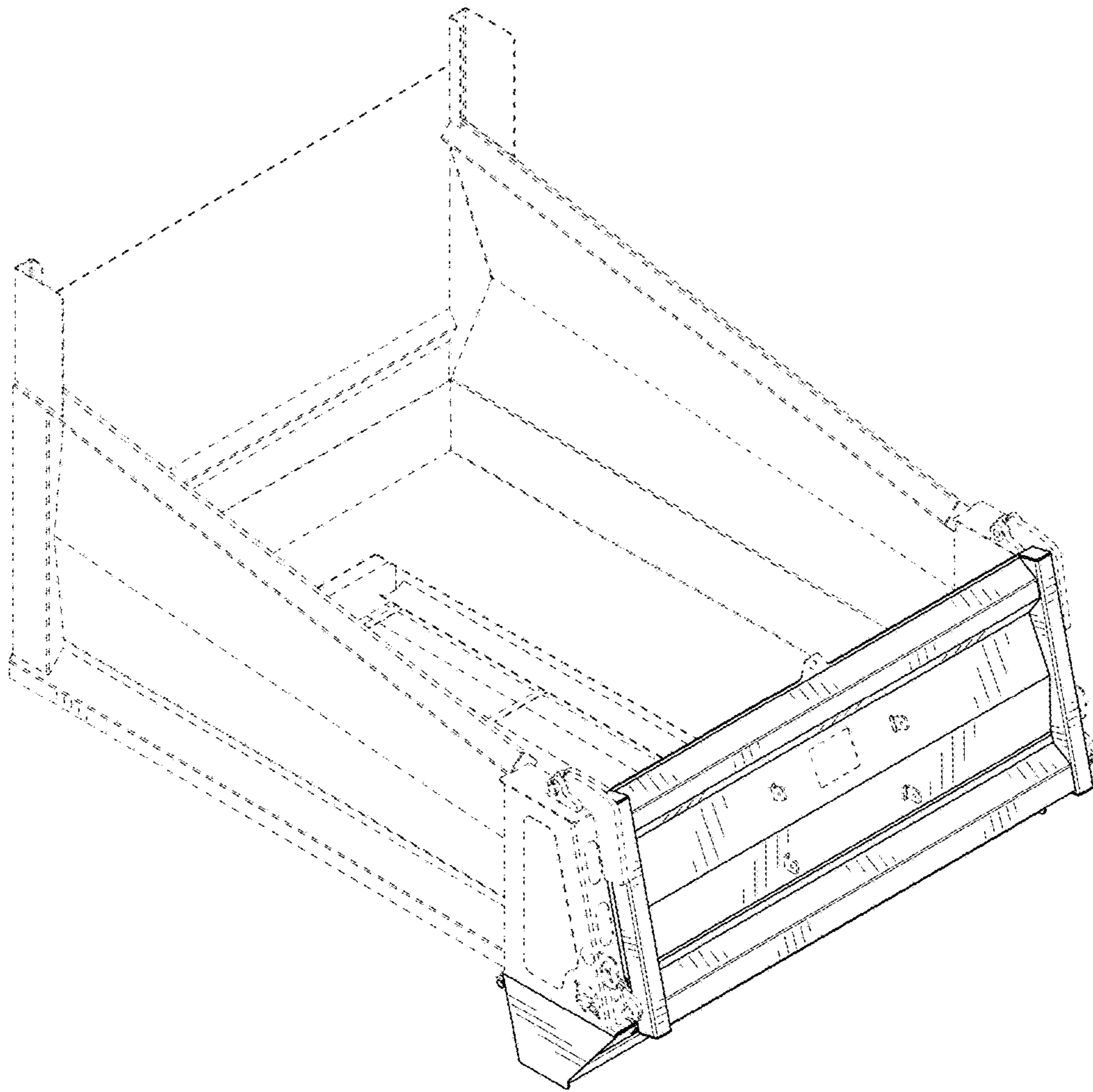

FIG. 4

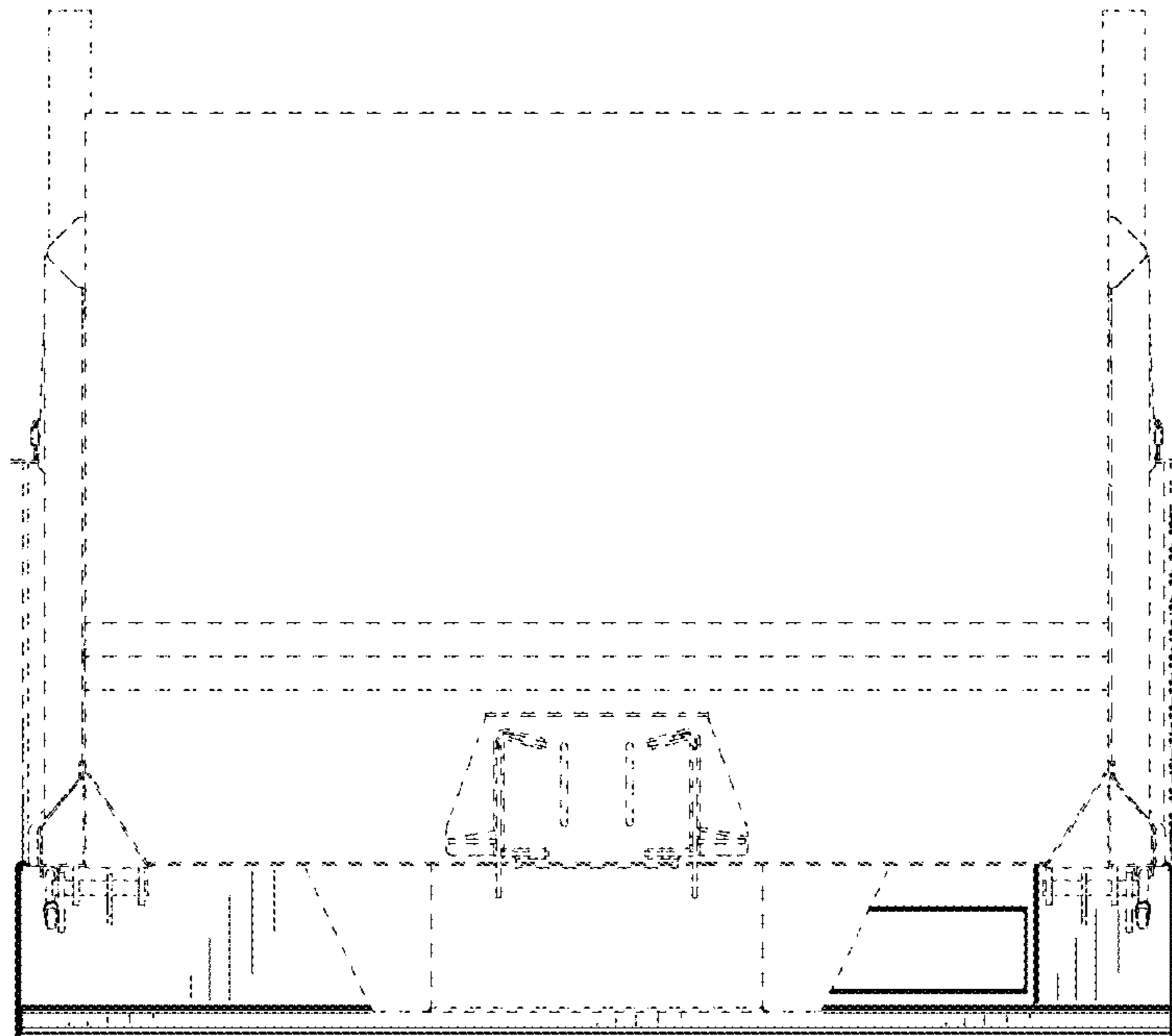

FIG. 5

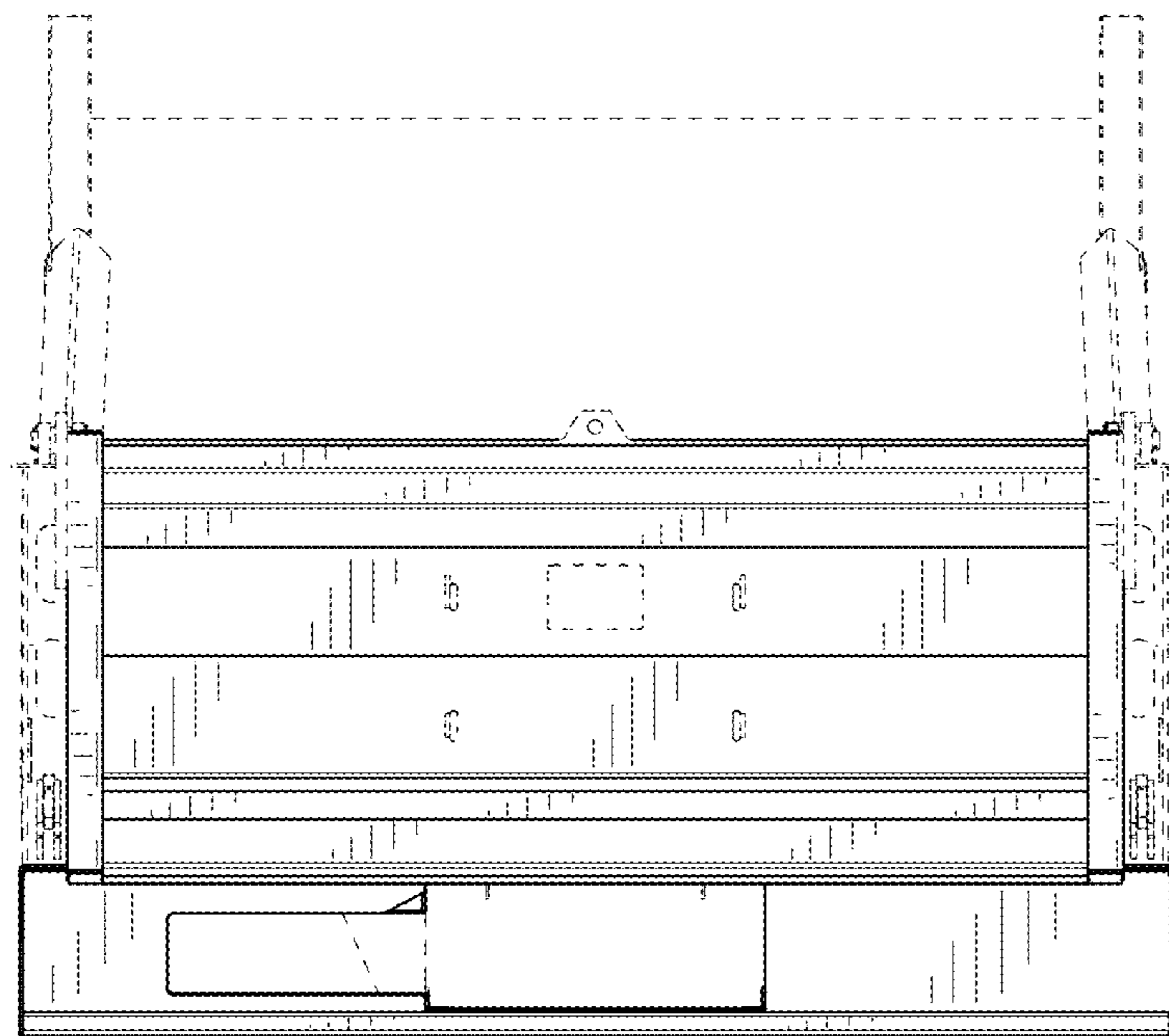

FIG. 6

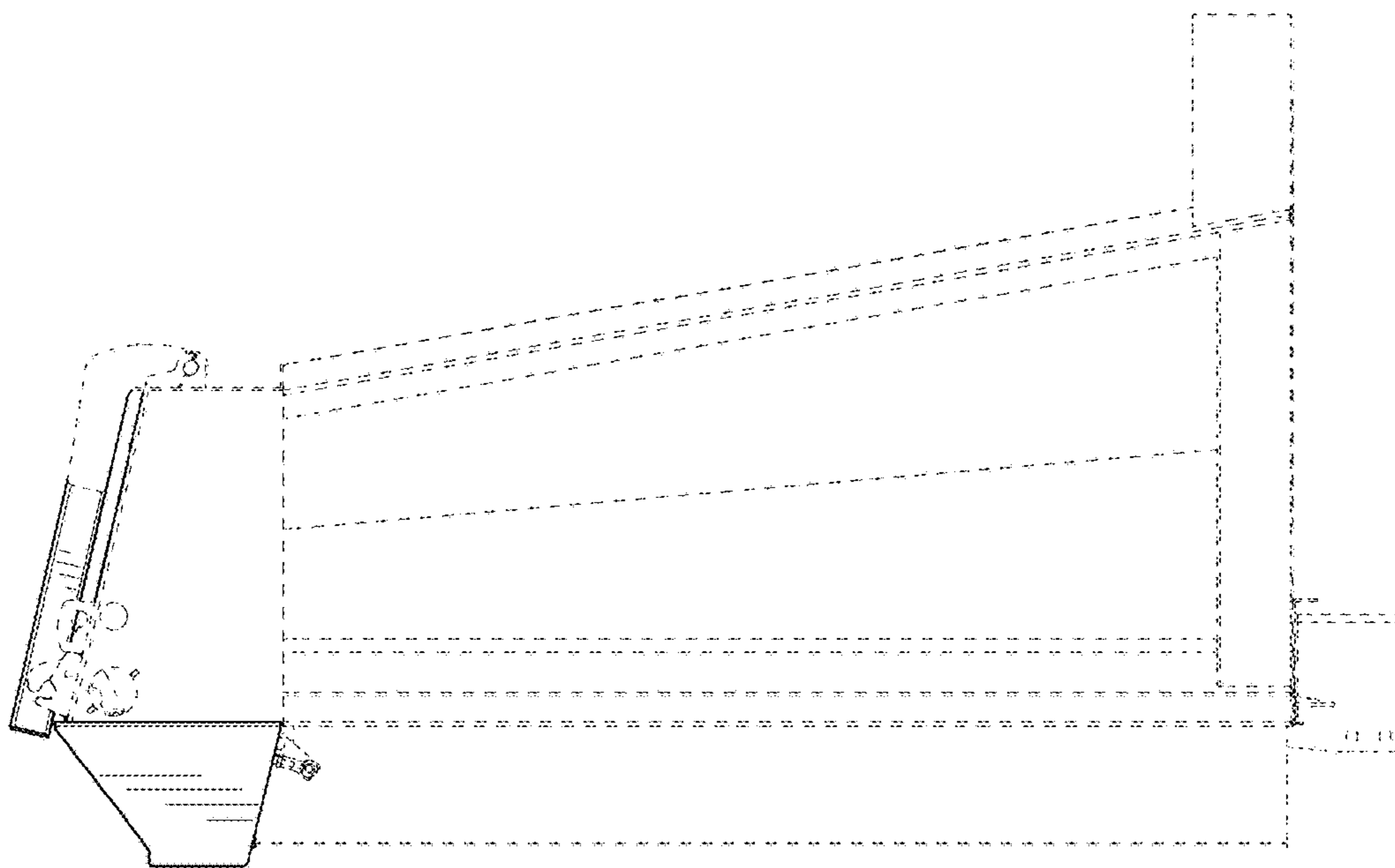

FIG. 7

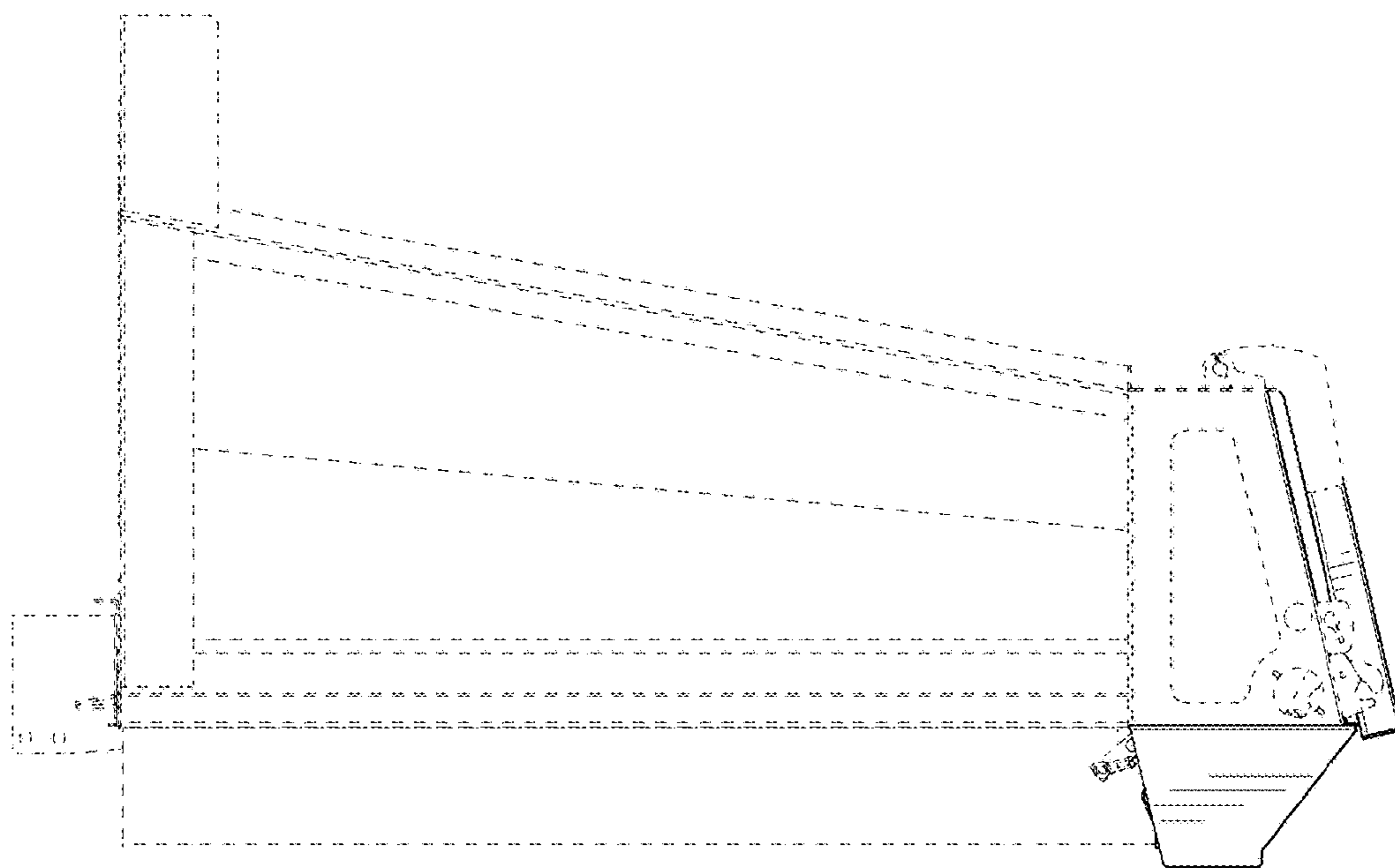

FIG. 8

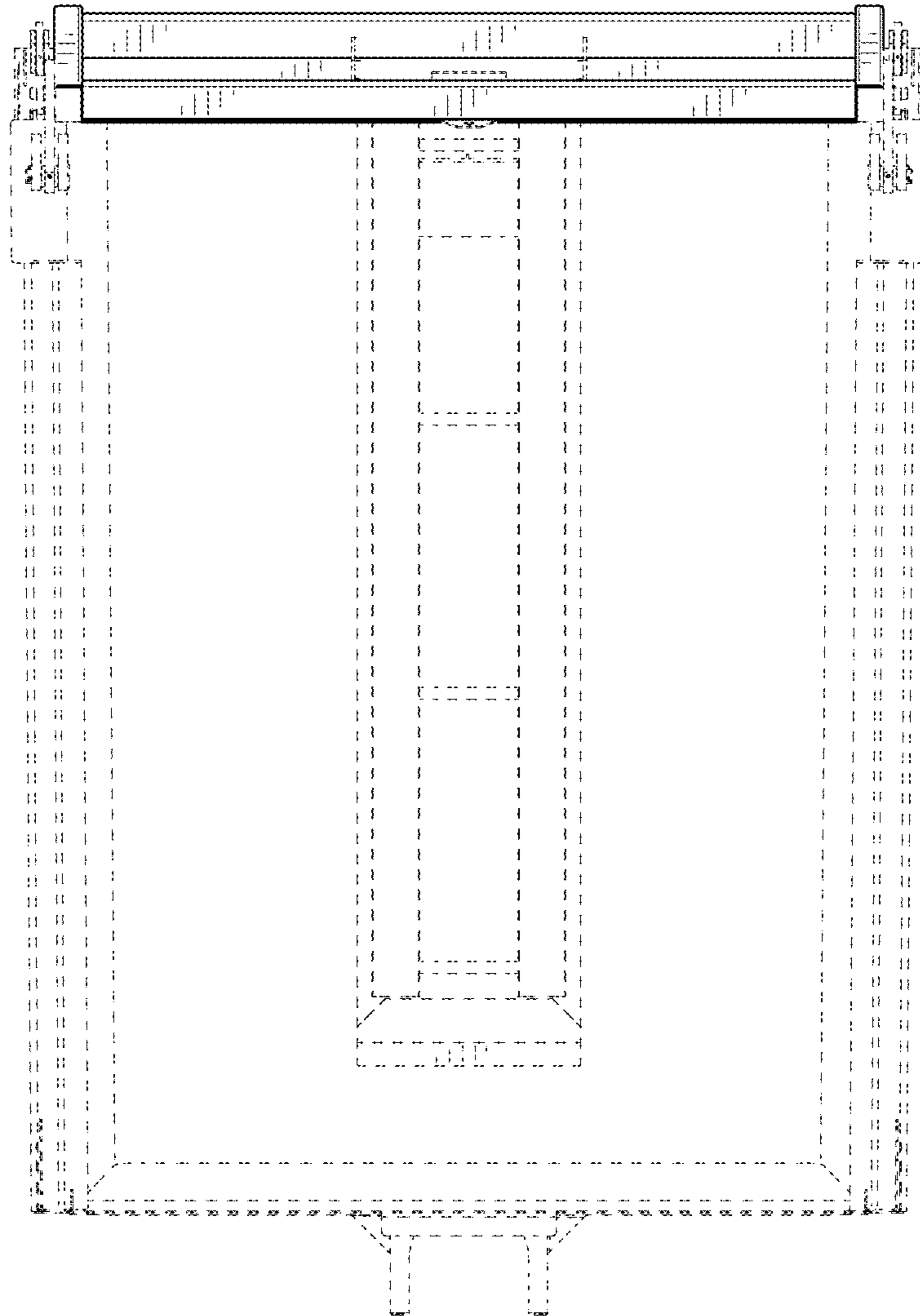

FIG. 9

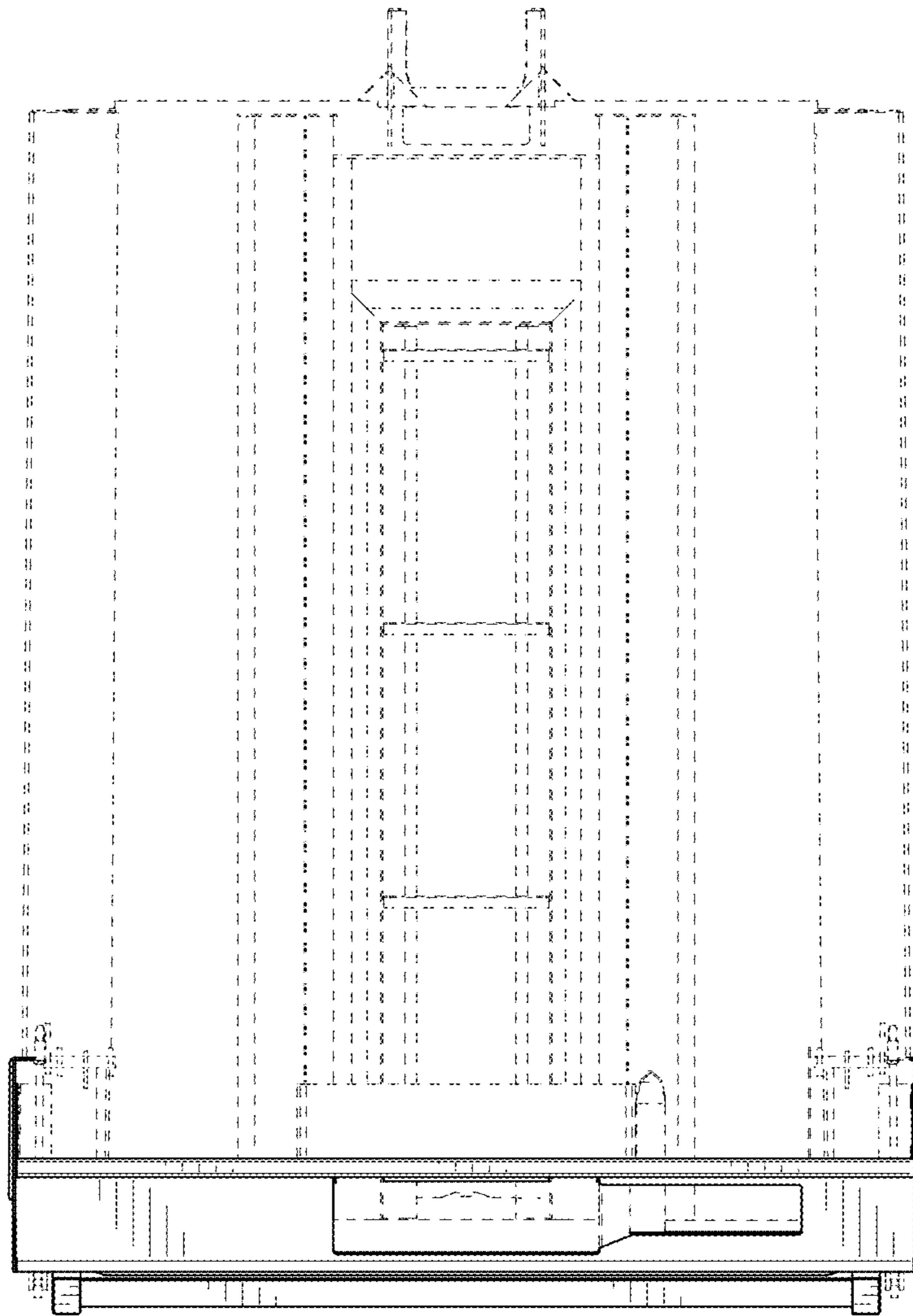

FIG. 10

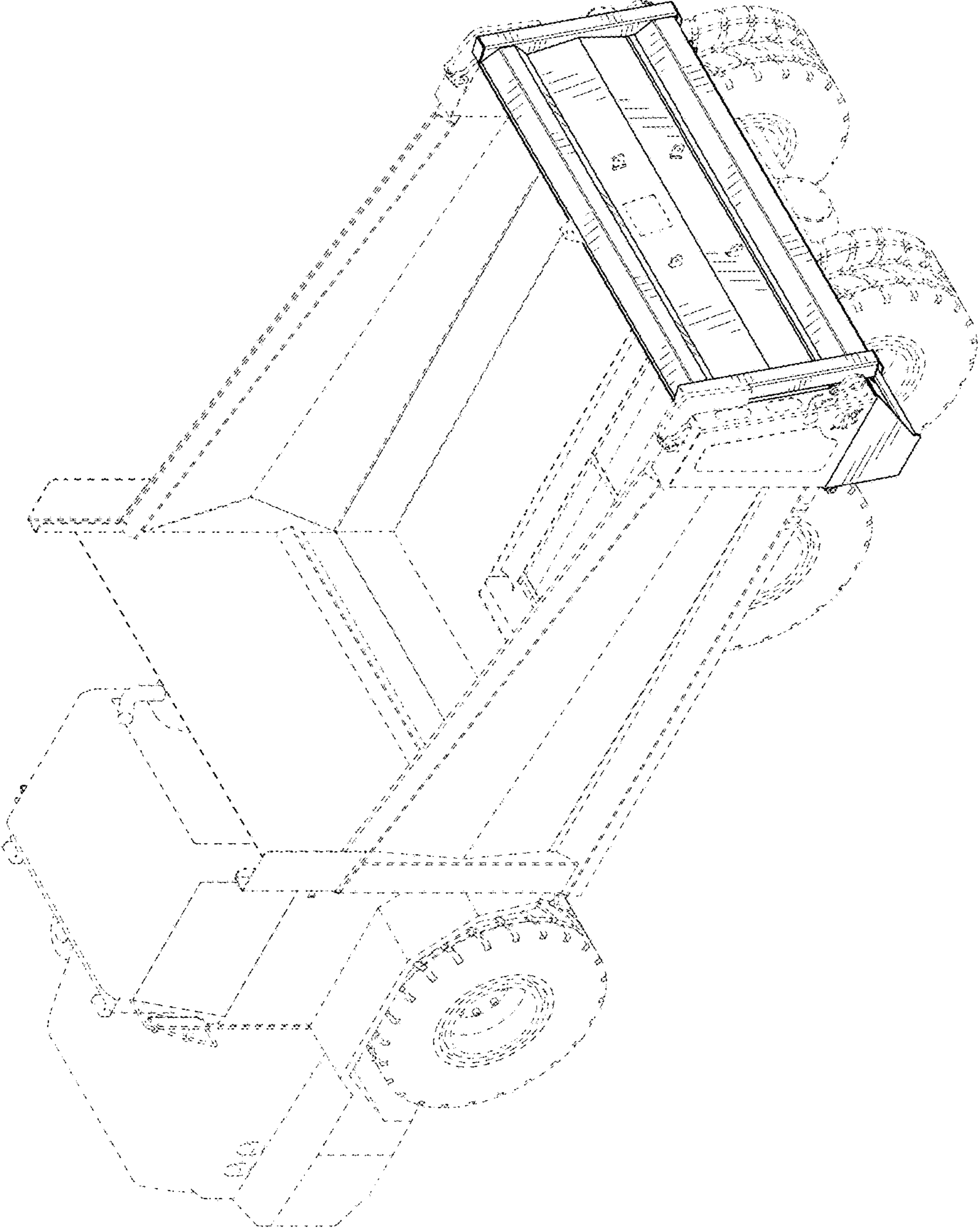

FIG. 11