



US00D849421S

(12) **United States Design Patent** (10) **Patent No.:** **US D849,421 S**
Schweig (45) **Date of Patent:** **** May 28, 2019**

(54) **SAFETY LABEL**

(56) **References Cited**

(71) Applicant: **Drägerwerk AG & Co. KGaA**, Lübeck (DE)

U.S. PATENT DOCUMENTS

(72) Inventor: **Ulrich Schweig**, Hamburg (DE)

D502,557 S * 3/2005 O'Dell D25/156
D517,848 S * 3/2006 Contreras D6/596
D615,378 S * 5/2010 Koenig D8/53
D640,064 S * 6/2011 Horn A44B 18/0011
D5/59

(73) Assignee: **Drägerwerk AG & Co. KGaA**, Lübeck (DE)

D650,993 S * 12/2011 Wong D5/47
D692,674 S * 11/2013 Clerici D5/63
D692,675 S * 11/2013 Clerici D5/63
D732,833 S * 6/2015 Bicking D5/55
D732,834 S * 6/2015 Bicking D5/55
D732,835 S * 6/2015 Bicking D5/55
D778,624 S * 2/2017 Rutter D5/63
D804,854 S * 12/2017 Bunnell D6/606
2008/0081529 A1 * 4/2008 Gehring, Jr. D04B 21/12
442/308

(**) Term: **15 Years**

(21) Appl. No.: **29/595,825**

(22) Filed: **Mar. 2, 2017**

(30) **Foreign Application Priority Data**

Sep. 5, 2016 (EM) 003365477

(51) **LOC (11) Cl.** **05-06**

(52) **U.S. Cl.**
USPC **D5/63; D20/27**

(58) **Field of Classification Search**
USPC D1/121; D3/214, 232, 318; D5/63;
D9/759, 760; D20/22-28, 40; D24/171,
D24/189, 190; D19/5

CPC G09F 1/00; G09F 1/02; G09F 1/04; G09F
1/06; G09F 1/08; G09F 1/10; G09F 3/00;
G09F 3/02; G09F 2003/0201; G09F
2003/0202; G09F 2003/0208; G09F
2003/0264; G09F 2003/0266; G09F
2003/0267; G09F 2003/0269; G09F
2003/0276; G09F 2003/0277; G09F 7/00;
G09F 9/00; G09F 9/30; G09F 9/302;
G09F 19/00

See application file for complete search history.

* cited by examiner

Primary Examiner — Mary Ann Calabrese

Assistant Examiner — Catherine Ho

(74) *Attorney, Agent, or Firm* — McGlew and Tuttle, P.C.

(57) **CLAIM**

I claim the ornamental design for a safety label, as shown and described.

DESCRIPTION

FIG. 1 is a top plan view of the first embodiment of a safety label, showing my new design;
FIG. 2 is a top plan view of the second embodiment thereof;
FIG. 3 is a top plan view the third embodiment thereof; and,
FIG. 4 is a top plan view of the fourth embodiment thereof.
The broken line portion of the figure drawings is included to show environment that form no part of the claimed design.

1 Claim, 4 Drawing Sheets

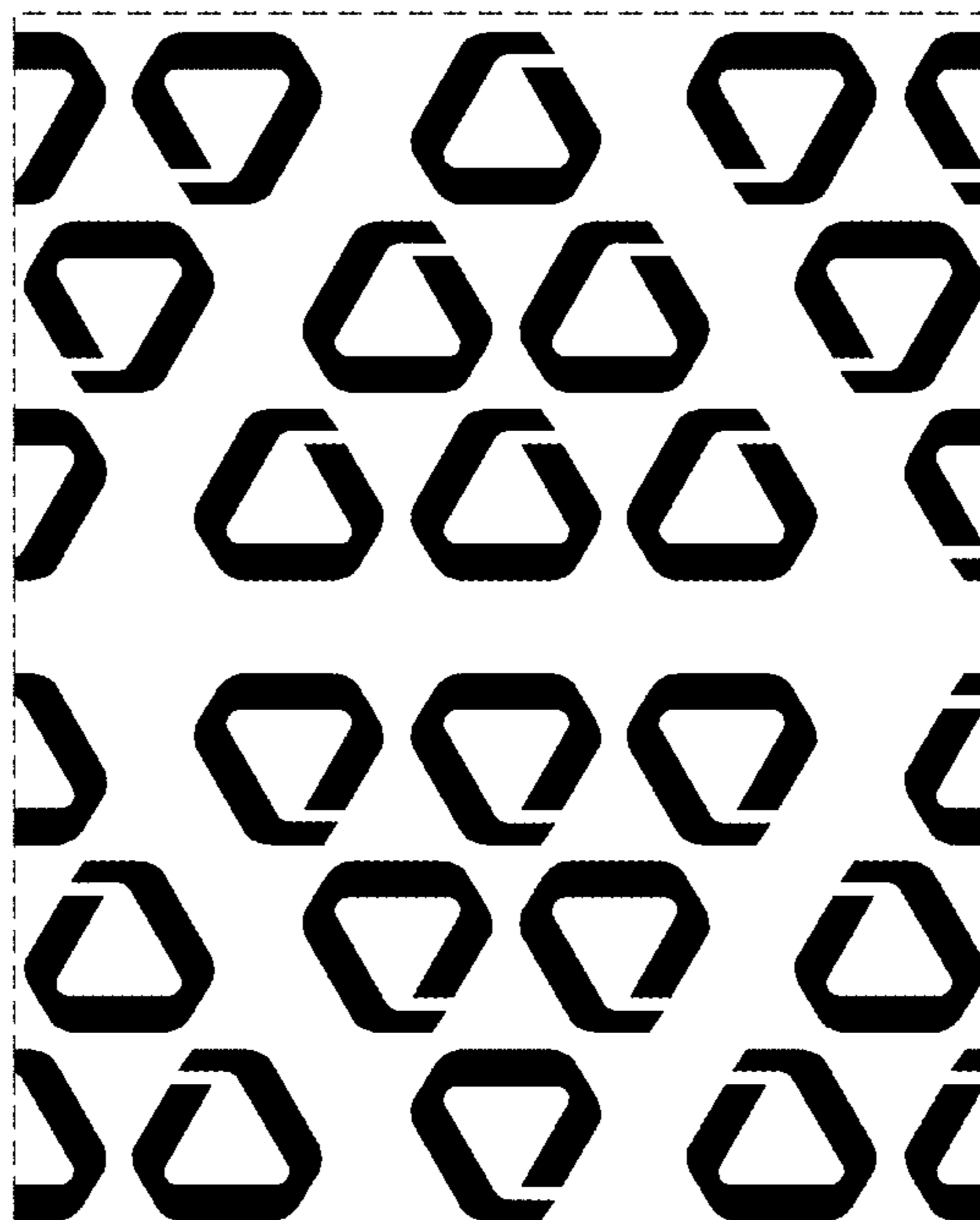

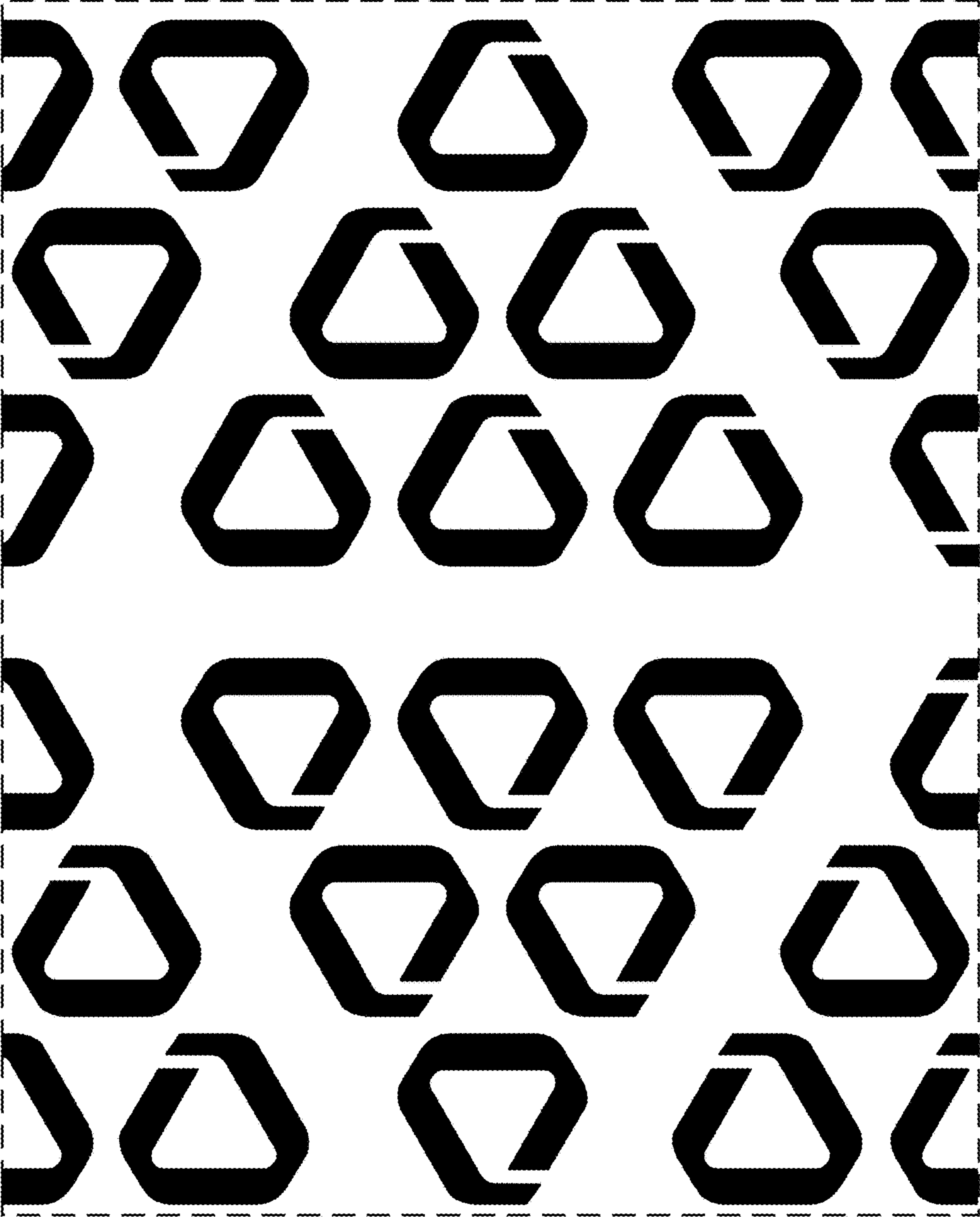

FIG. 1

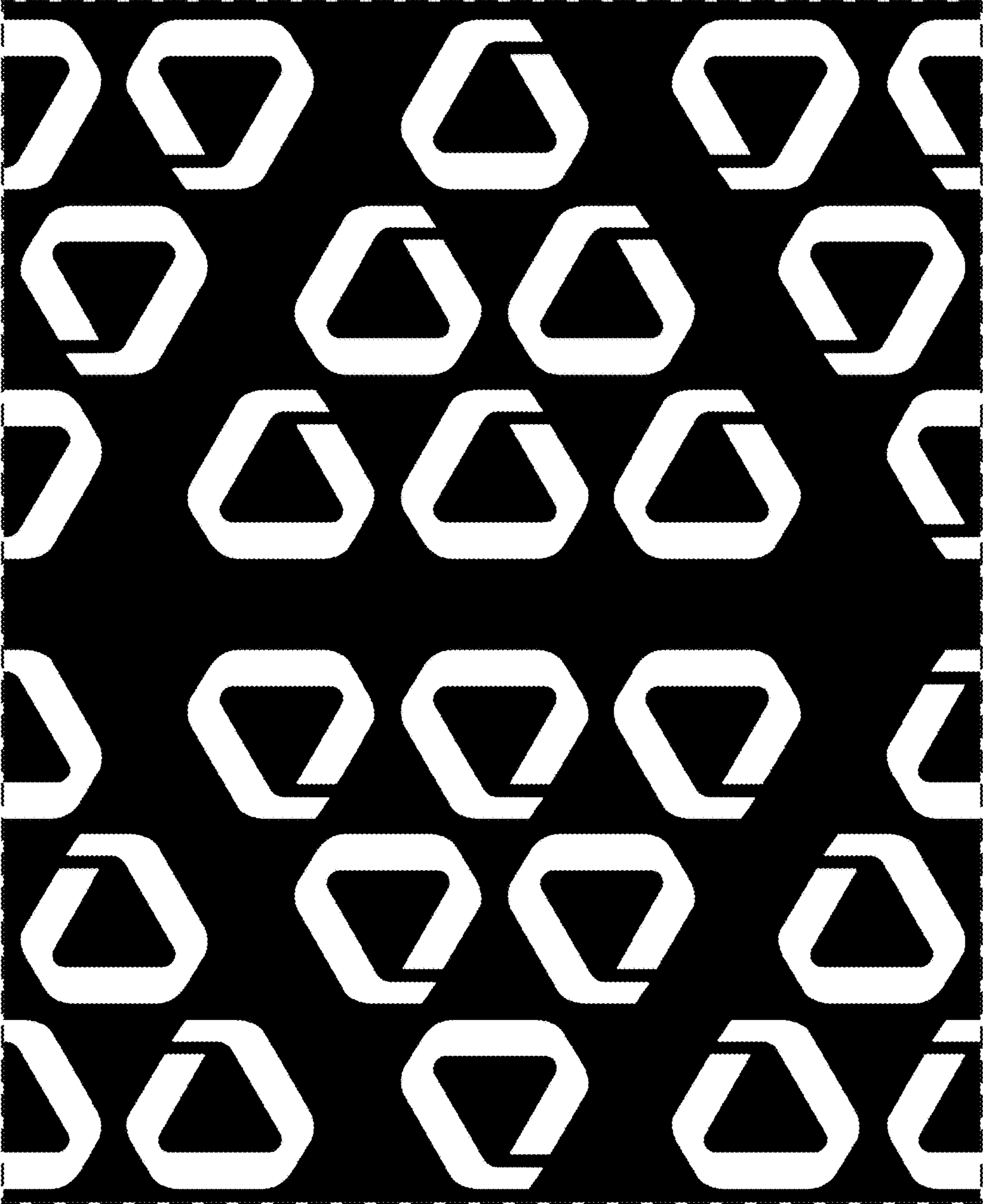

FIG. 2

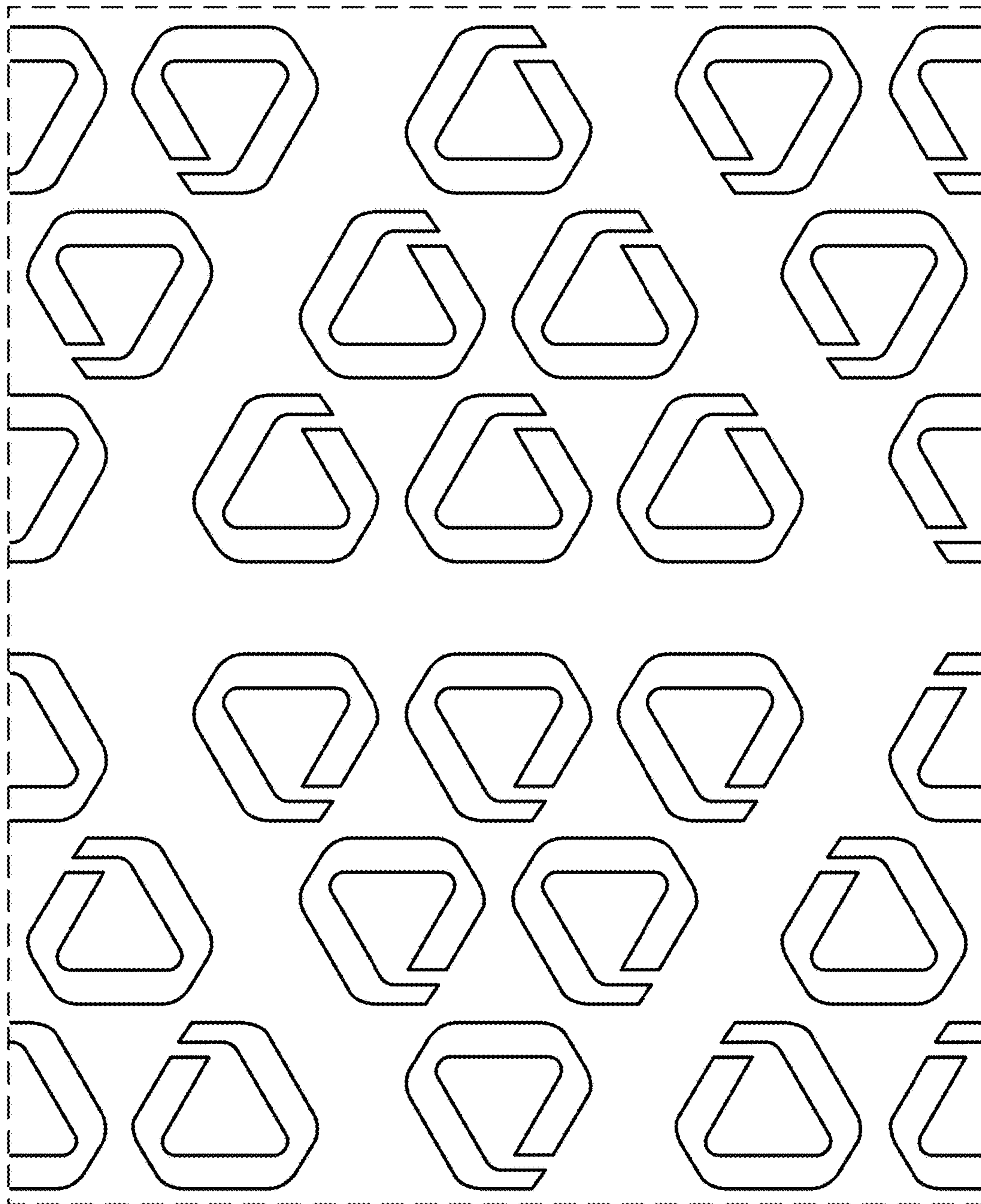

FIG. 3

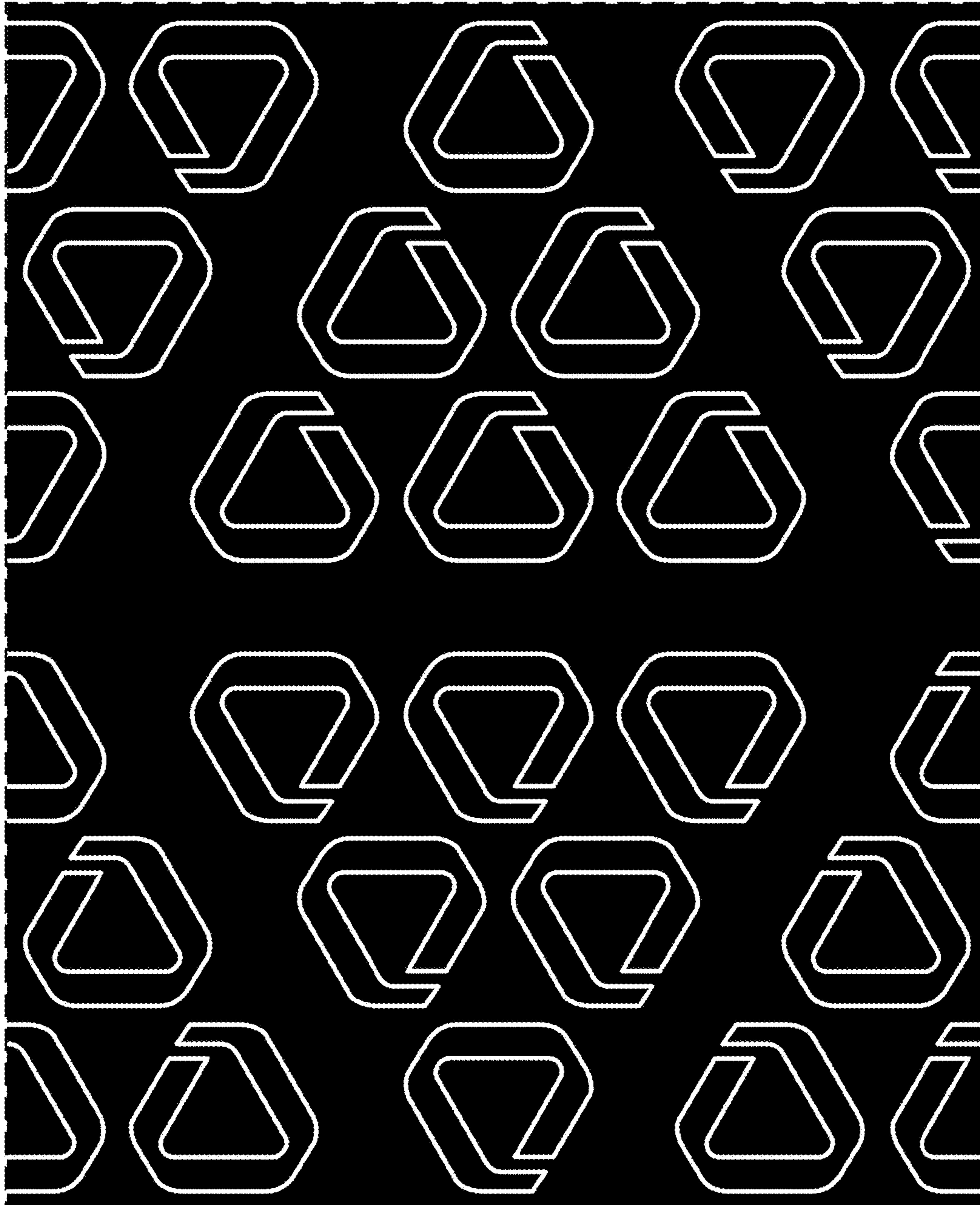

FIG. 4