



US00D849402S

(12) **United States Design Patent** (10) **Patent No.:** **US D849,402 S**
Tonelli (45) **Date of Patent:** **** May 28, 2019**

(54) **TRUNK**
(71) Applicant: **G.T. LINE S.R.L.**, Frazione Crespellano (IT)
(72) Inventor: **Massimo Tonelli**, Bologna (IT)
(73) Assignee: **G.T. LINE S.R.L.**, Frazione Crespellano (IT)
(**) Term: **15 Years**
(21) Appl. No.: **29/608,997**
(22) Filed: **Jun. 27, 2017**

D742,640 S * 11/2015 Sabbag D3/281
D757,435 S * 5/2016 Damberg A45C 13/02
D3/284
D776,523 S * 1/2017 Sabbag D3/276
(Continued)

(30) **Foreign Application Priority Data**
Dec. 27, 2016 (EM) 003542364
(51) **LOC (11) Cl.** **03-01**
(52) **U.S. Cl.**
USPC **D3/276; D3/262; D3/905**
(58) **Field of Classification Search**
USPC D3/201, 203.6, 205, 203.1, 232, 259,
D3/260, 273, 272, 276, 279, 282, 284,
D3/302, 294, 900, 905, 904, 262;
D9/414, 418, 430, 432, 433, 425
CPC B25H 3/00; B25H 3/02; A45C 5/00; A45C
5/04; A45C 5/08; A45C 2011/007; A45C
11/00
See application file for complete search history.

(56) **References Cited**
U.S. PATENT DOCUMENTS
D294,775 S * 3/1988 Rechberg D3/279
D353,048 S * 12/1994 VanSkiver D3/273
D439,407 S * 3/2001 Parker D3/276
D520,237 S * 5/2006 Cheng D3/276
D601,797 S * 10/2009 Wenchel D3/294
D711,105 S * 8/2014 Brunner D3/281
D727,620 S * 4/2015 Tonelli D3/276
D738,106 S * 9/2015 Shitrit D3/276

OTHER PUBLICATIONS

Explorer Cases, "3005 D", Accessed Dec. 27, 2018. (<https://www.explorercases.com/en/products/3005/3005-de-copolymer-polypropylene-waterproof-case/>) (Year: 2018).*

Primary Examiner — Jennifer Rivard
Assistant Examiner — April Rivas
(74) *Attorney, Agent, or Firm* — Cantor Colburn LLP

(57) **CLAIM**
I claim, the ornamental design for a trunk, as shown and described.

DESCRIPTION
FIG. 1 is a front perspective view, taken from above, of a trunk showing my new design;
FIG. 2 is a front view thereof;
FIG. 3 is a rear view thereof;
FIG. 4 is a left side view thereof;
FIG. 5 is a right side view thereof;
FIG. 6 is a top view thereof;
FIG. 7 is a bottom view thereof;
FIG. 8 is a rear perspective view thereof, taken from below;
FIG. 9 is a front perspective view, taken from above, of the trunk in another embodiment;
FIG. 10 is a front view thereof;
FIG. 11 is a rear view thereof;
FIG. 12 is a left side view thereof;
FIG. 13 is a right side view thereof;
FIG. 14 is a top view thereof;
FIG. 15 is a bottom view thereof; and,
FIG. 16 is a rear perspective view thereof, taken from below.

1 Claim, 16 Drawing Sheets

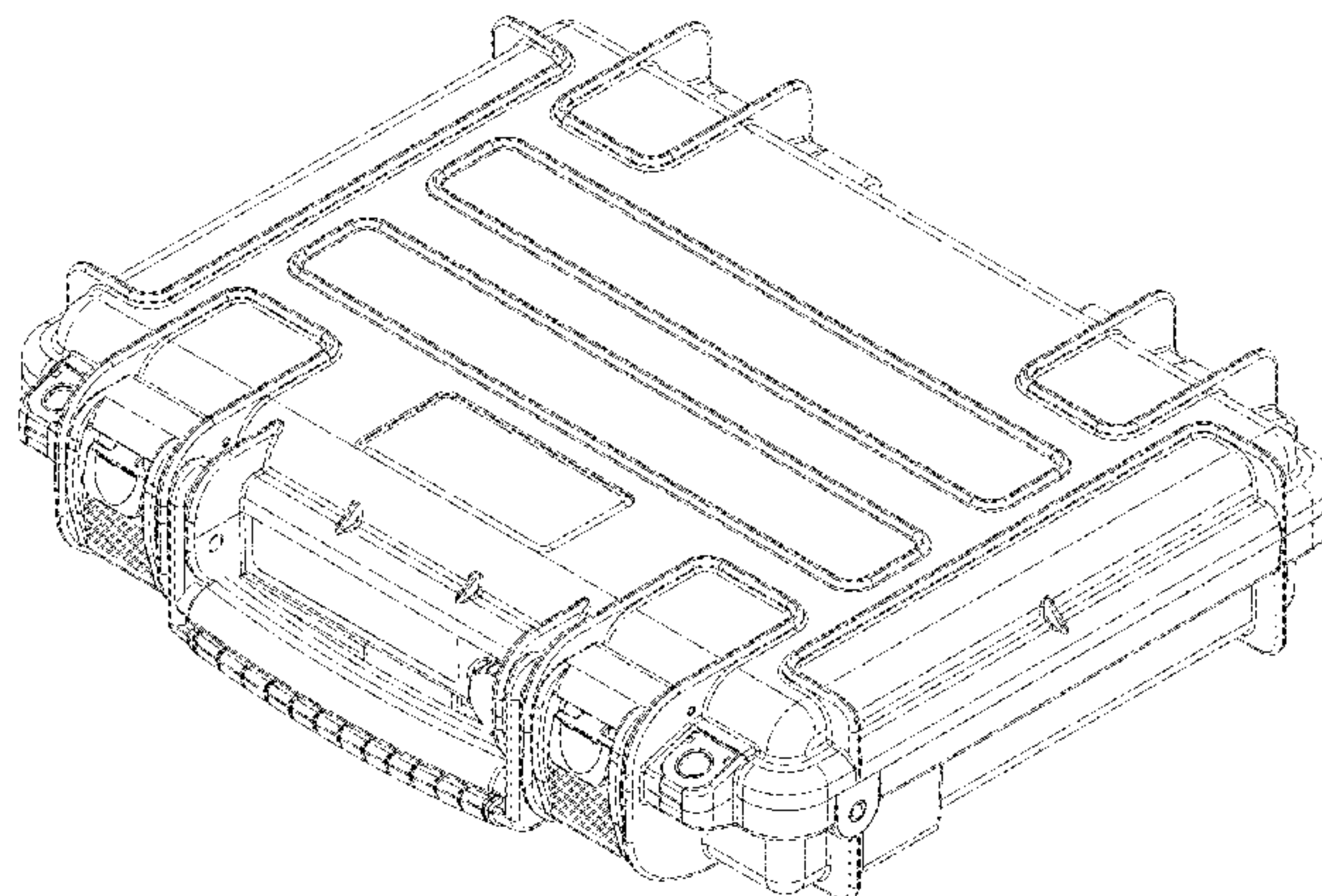

(56)

References Cited

U.S. PATENT DOCUMENTS

D790,221 S *	6/2017	Yahav	D3/294
D798,053 S *	9/2017	Shitrit	D3/276
D811,742 S *	3/2018	Ballou	D3/276
D811,744 S *	3/2018	Ballou	D3/279
D819,331 S *	6/2018	Ballou	D3/276
2006/0011624 A1 *	1/2006	Shih	B25H 3/02 220/4.24
2015/0165617 A1 *	6/2015	Chern	B25H 3/02 206/374

* cited by examiner

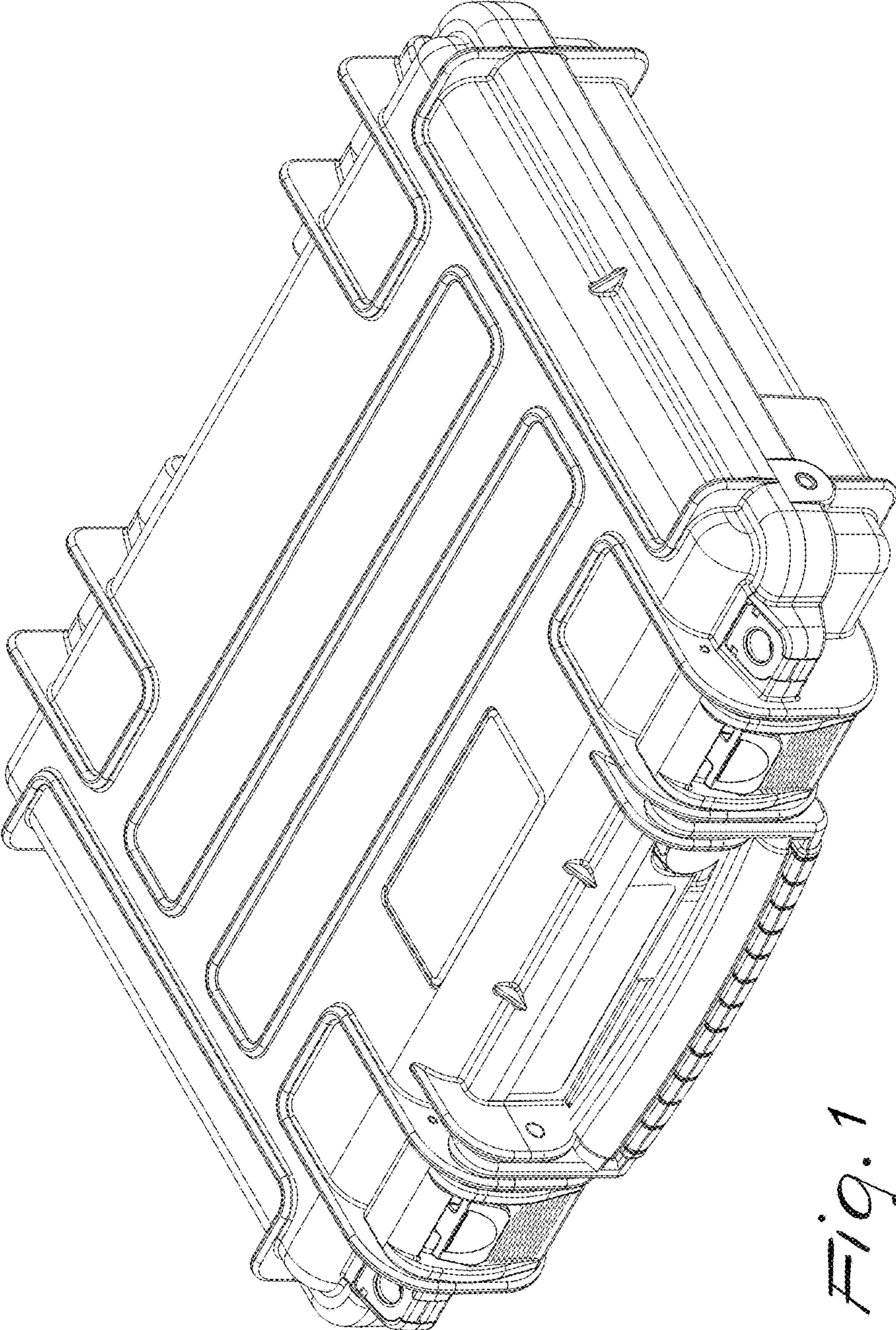

Fig. 1

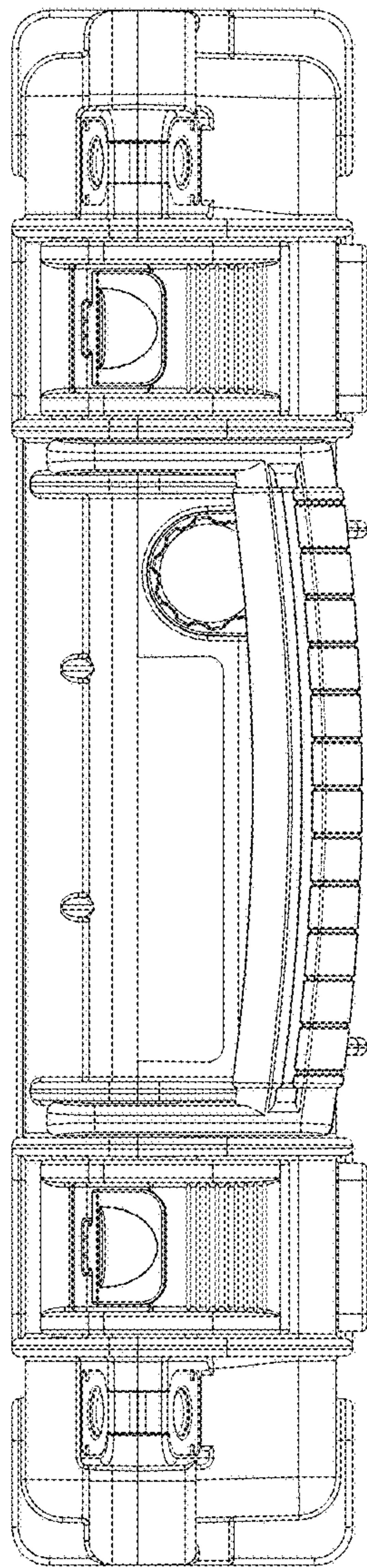

Fig. 2

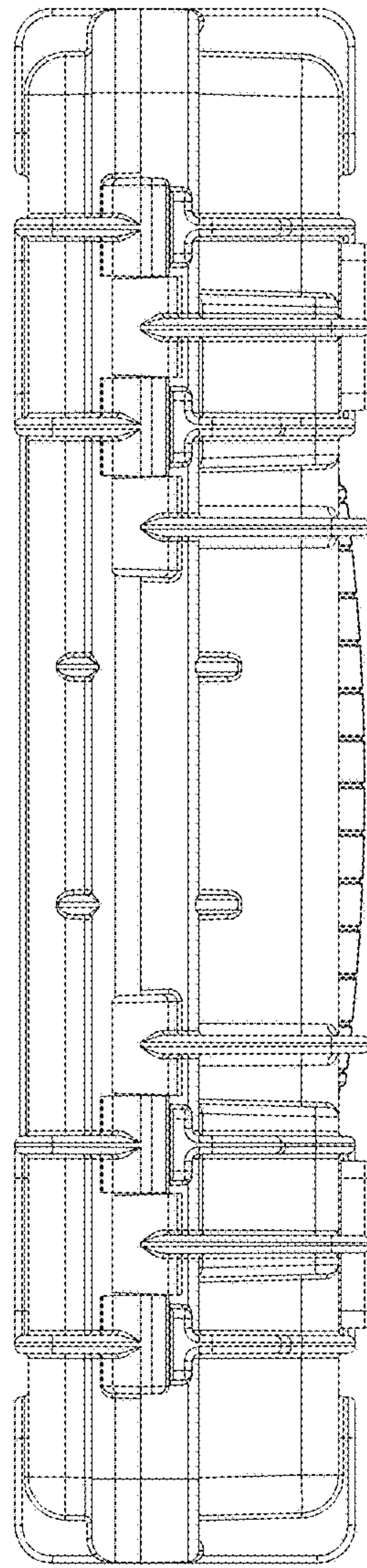

Fig. 3

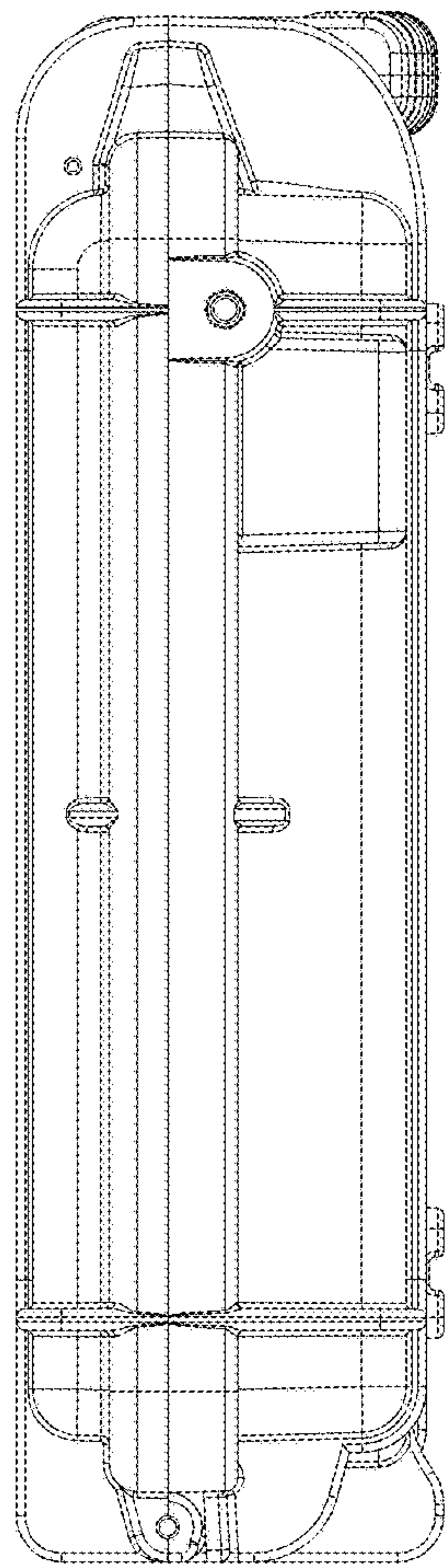

Fig. 4

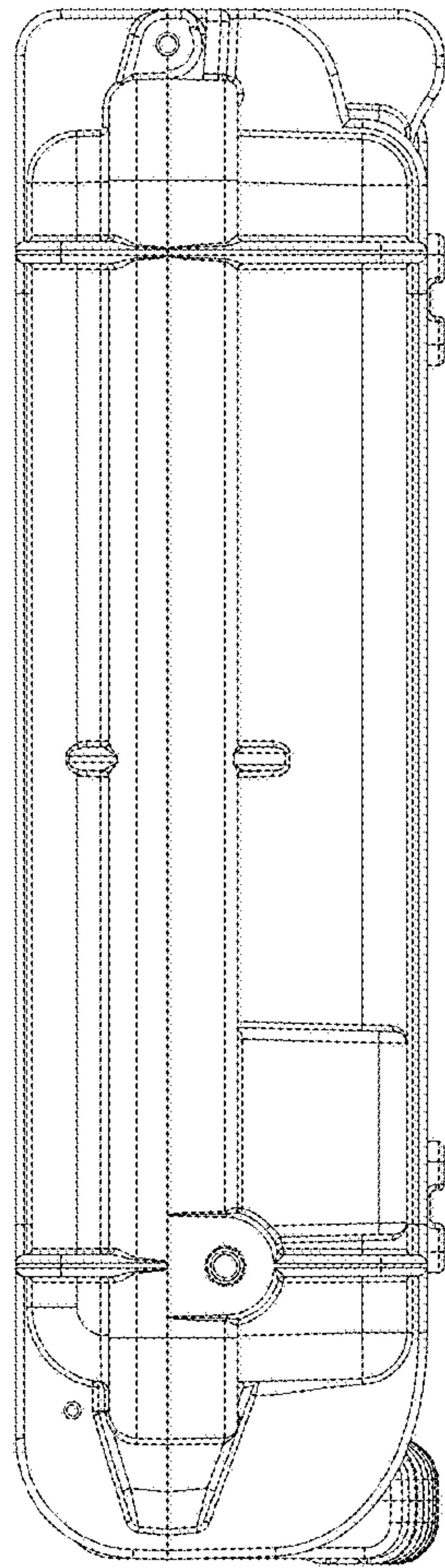

Fig. 5

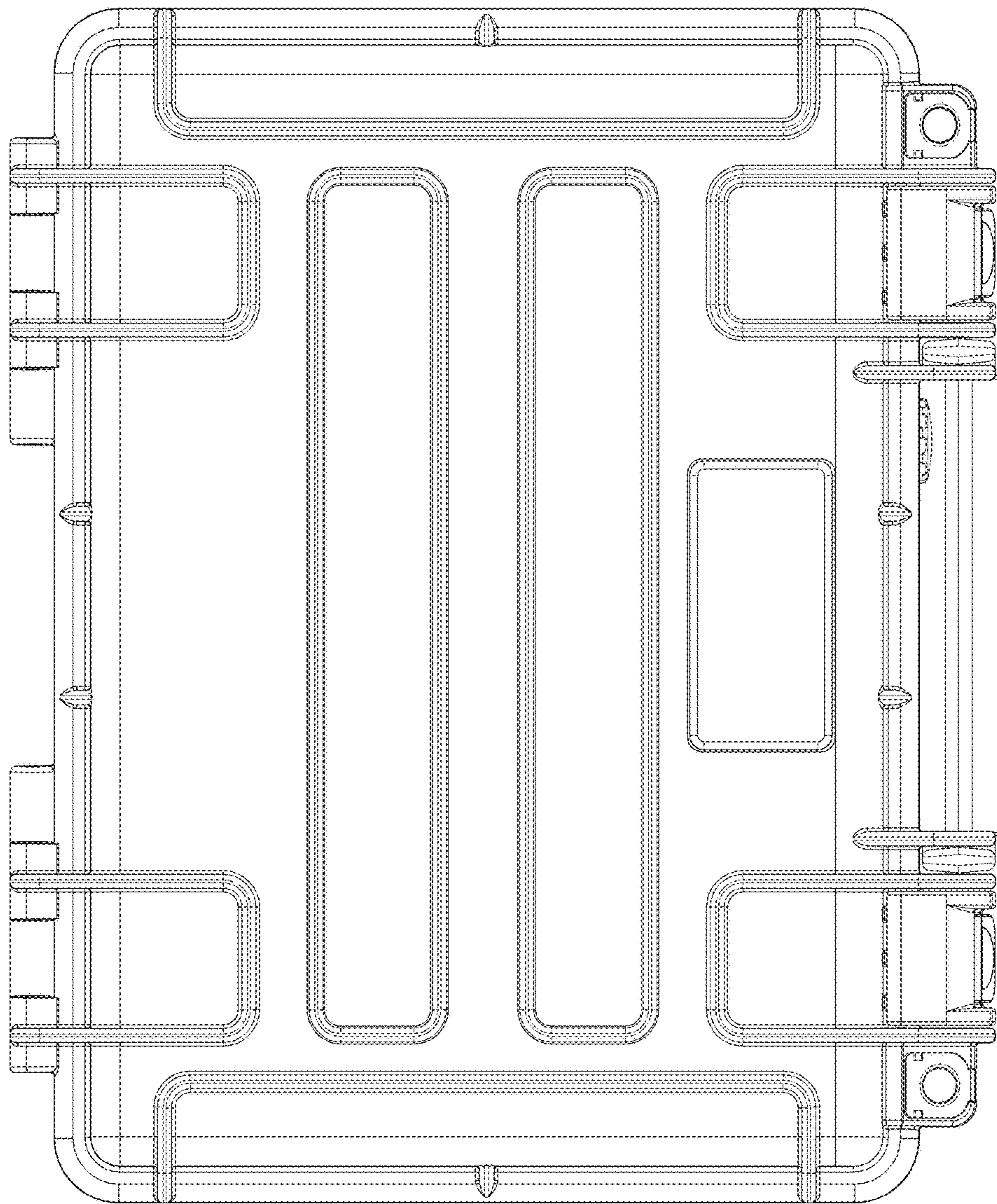

Fig. 6

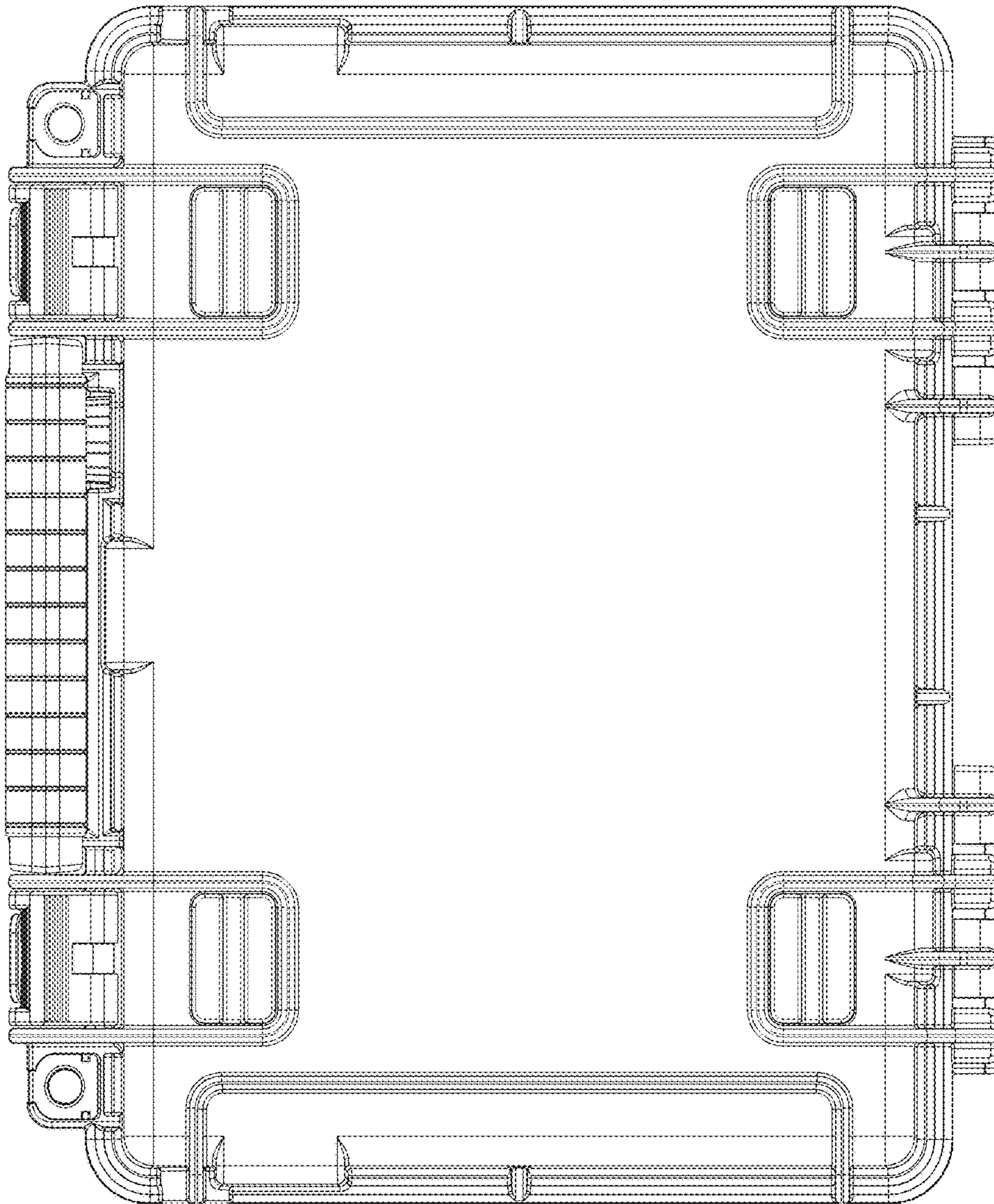

Fig. 7

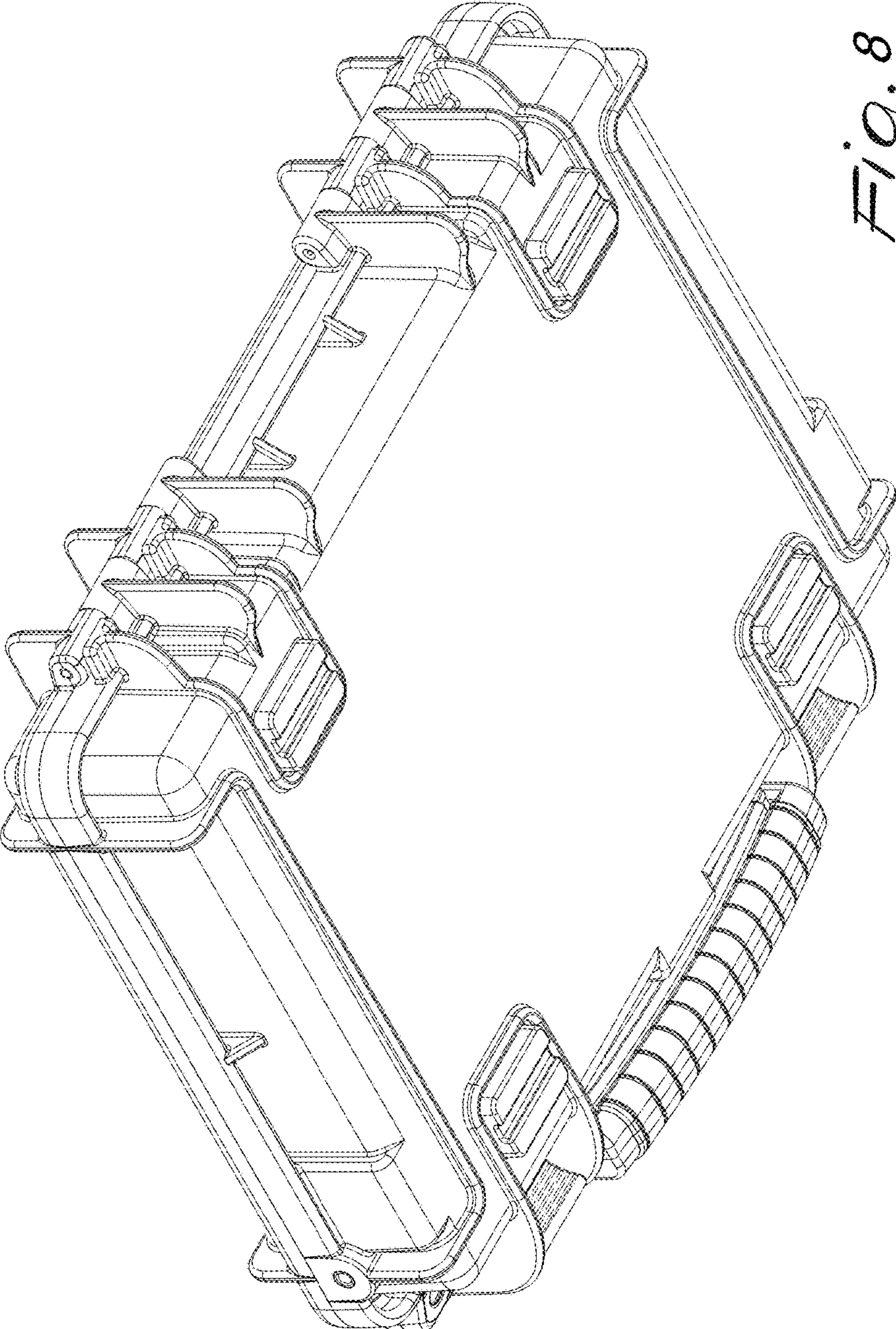

Fig. 8

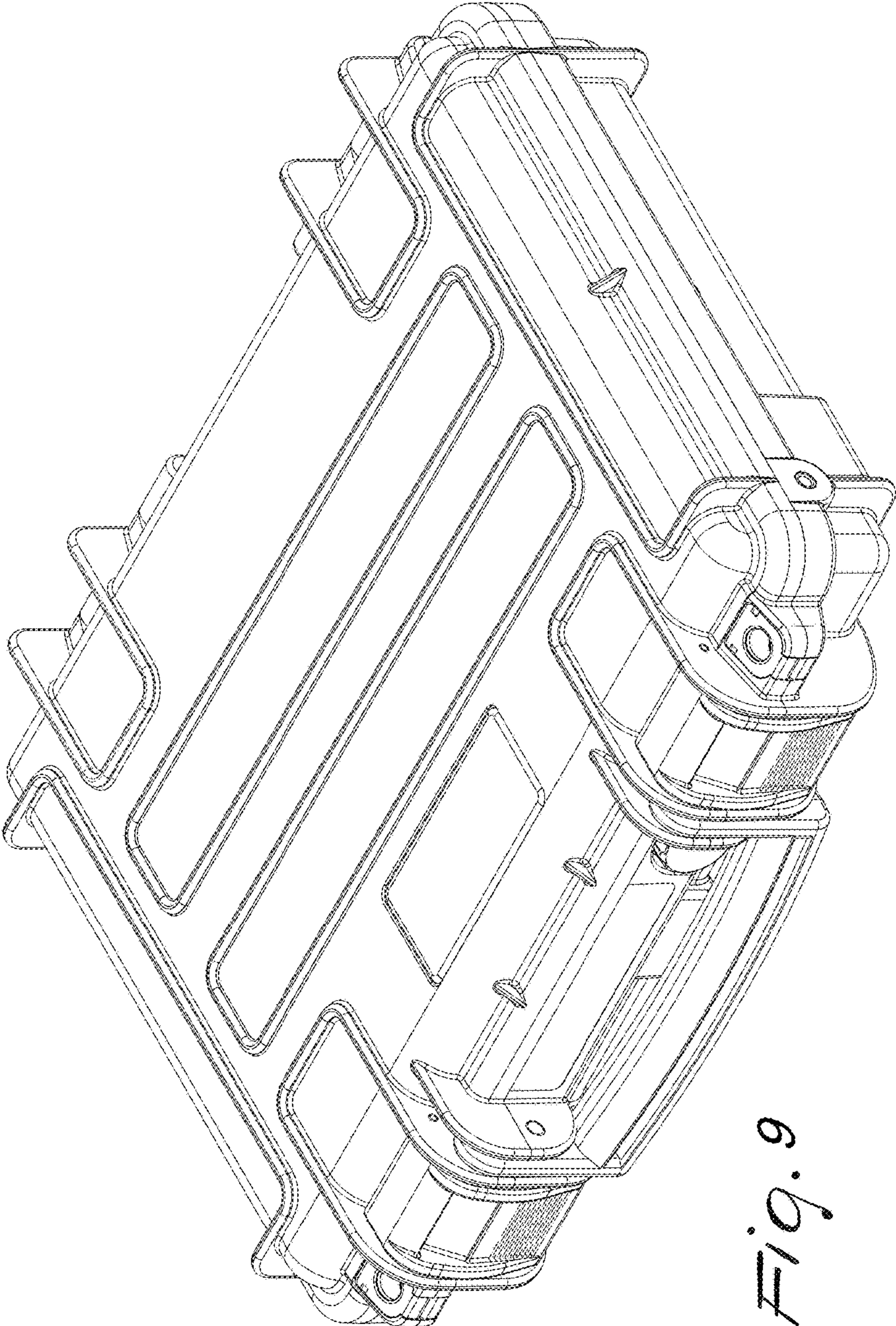

Fig. 9

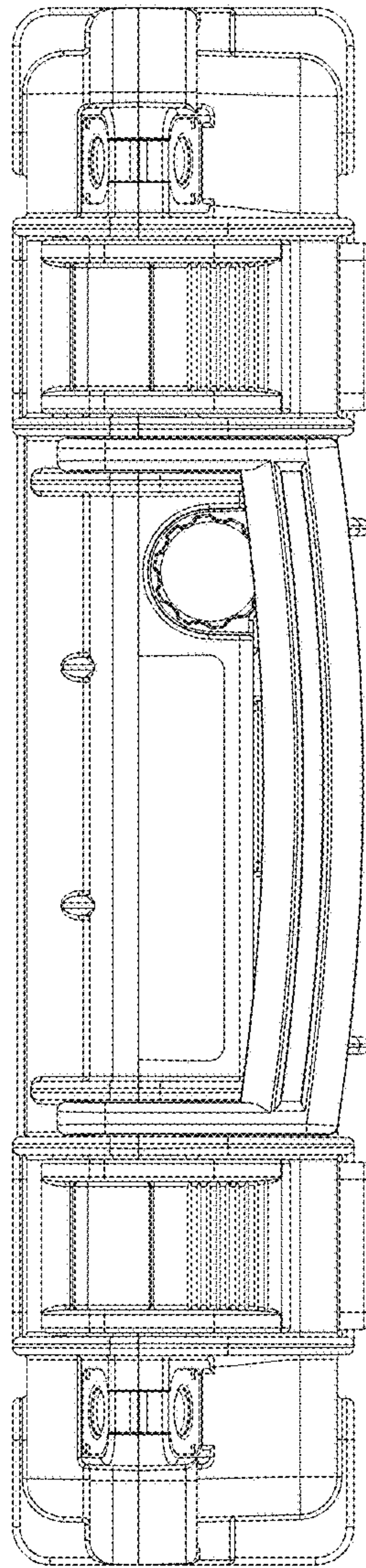

Fig. 10

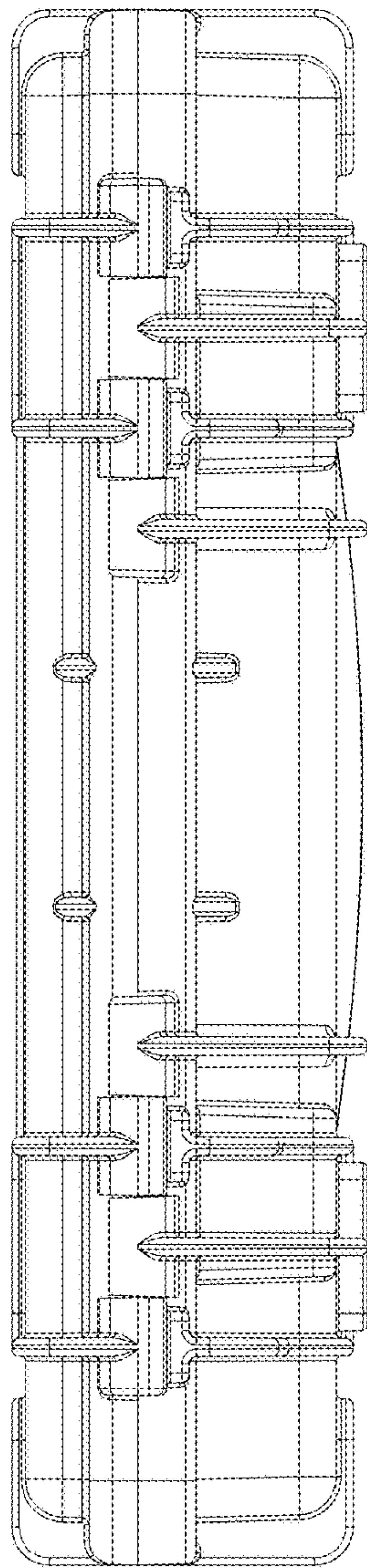

Fig. 11

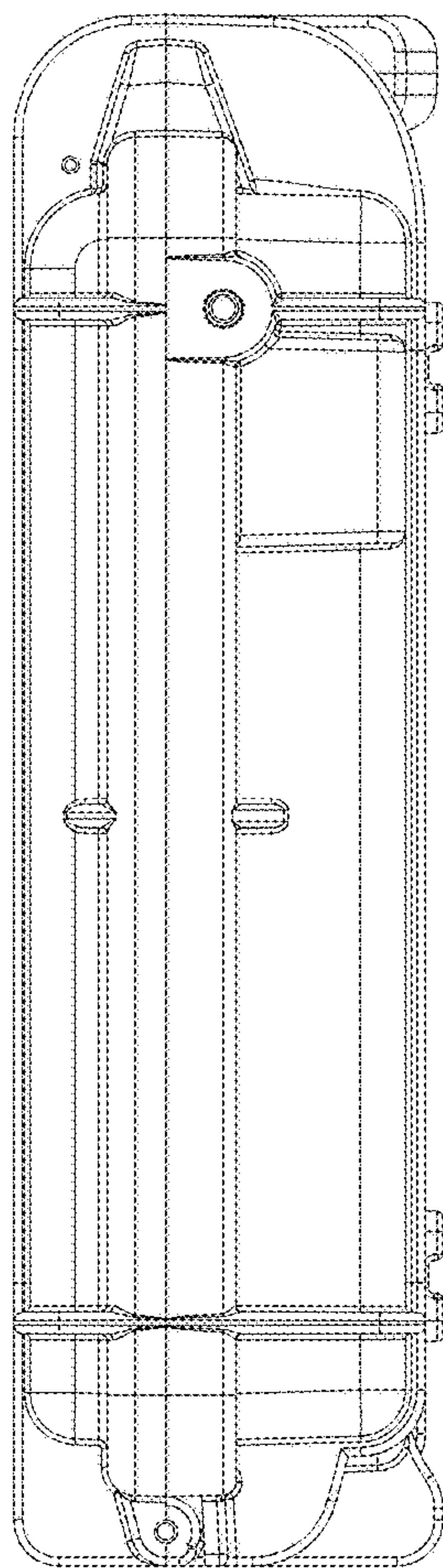

Fig. 12

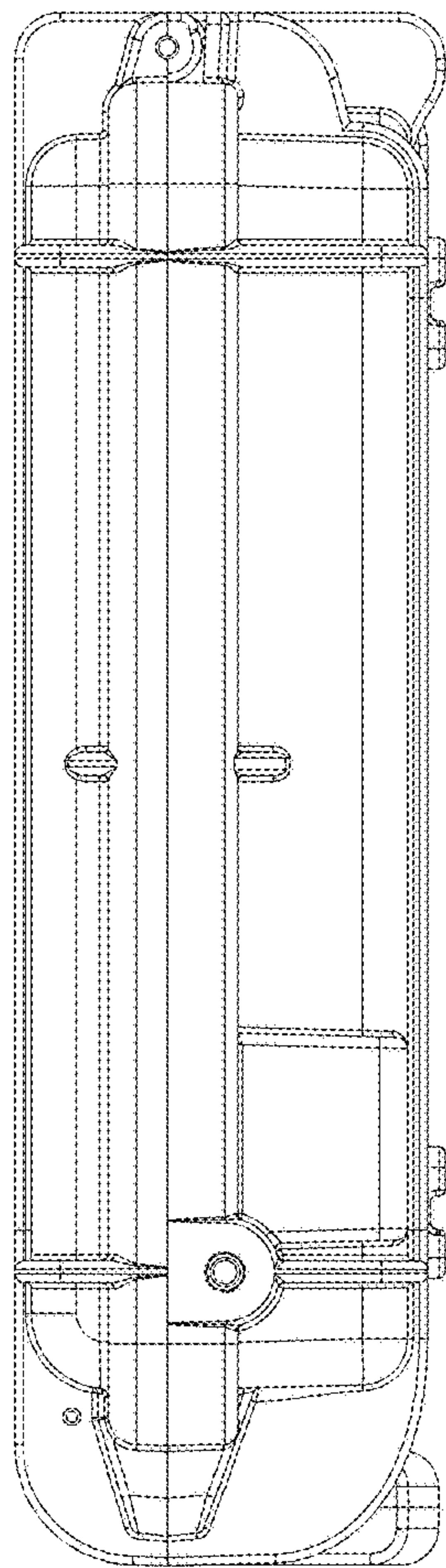

Fig. 13

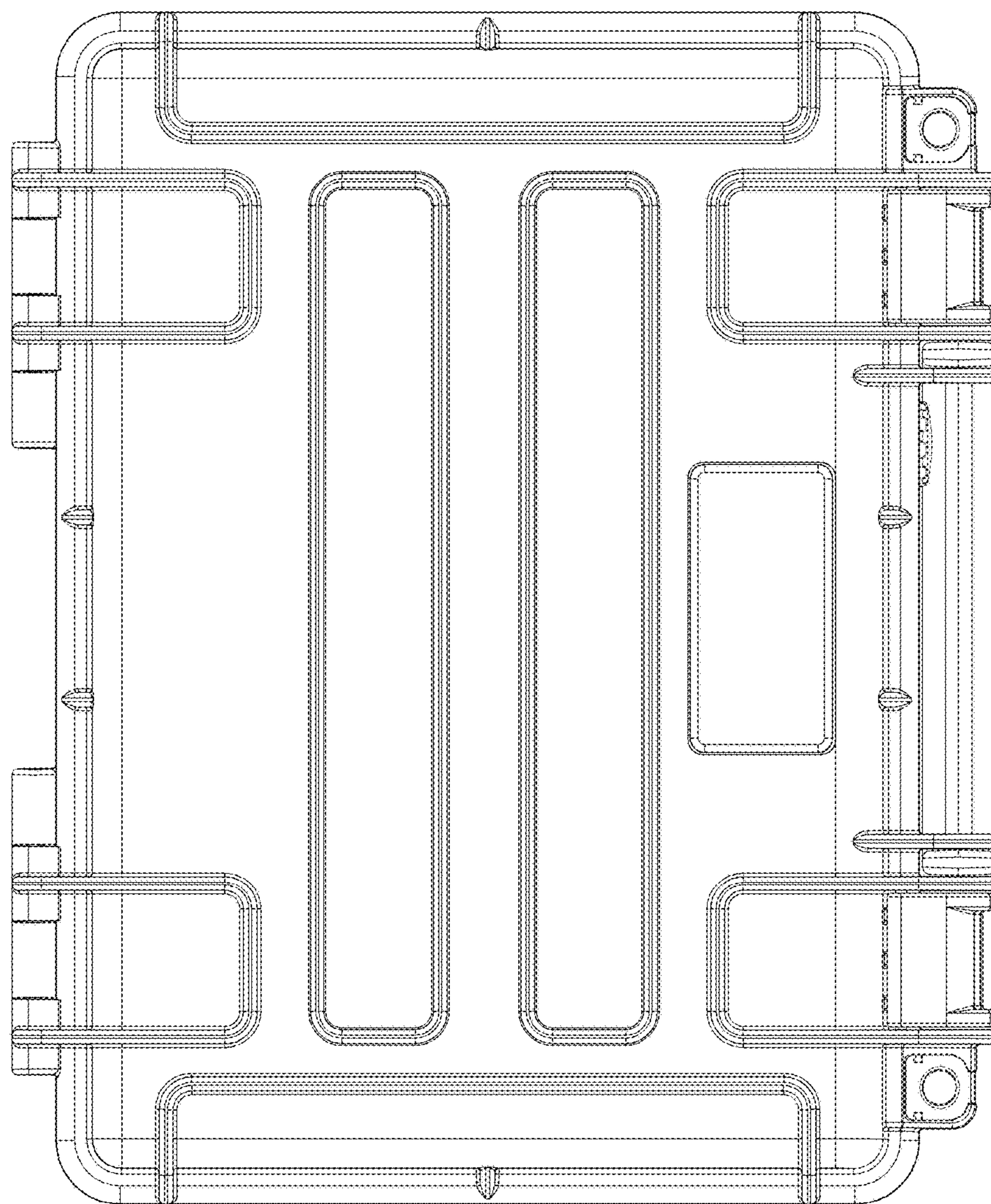

Fig. 14

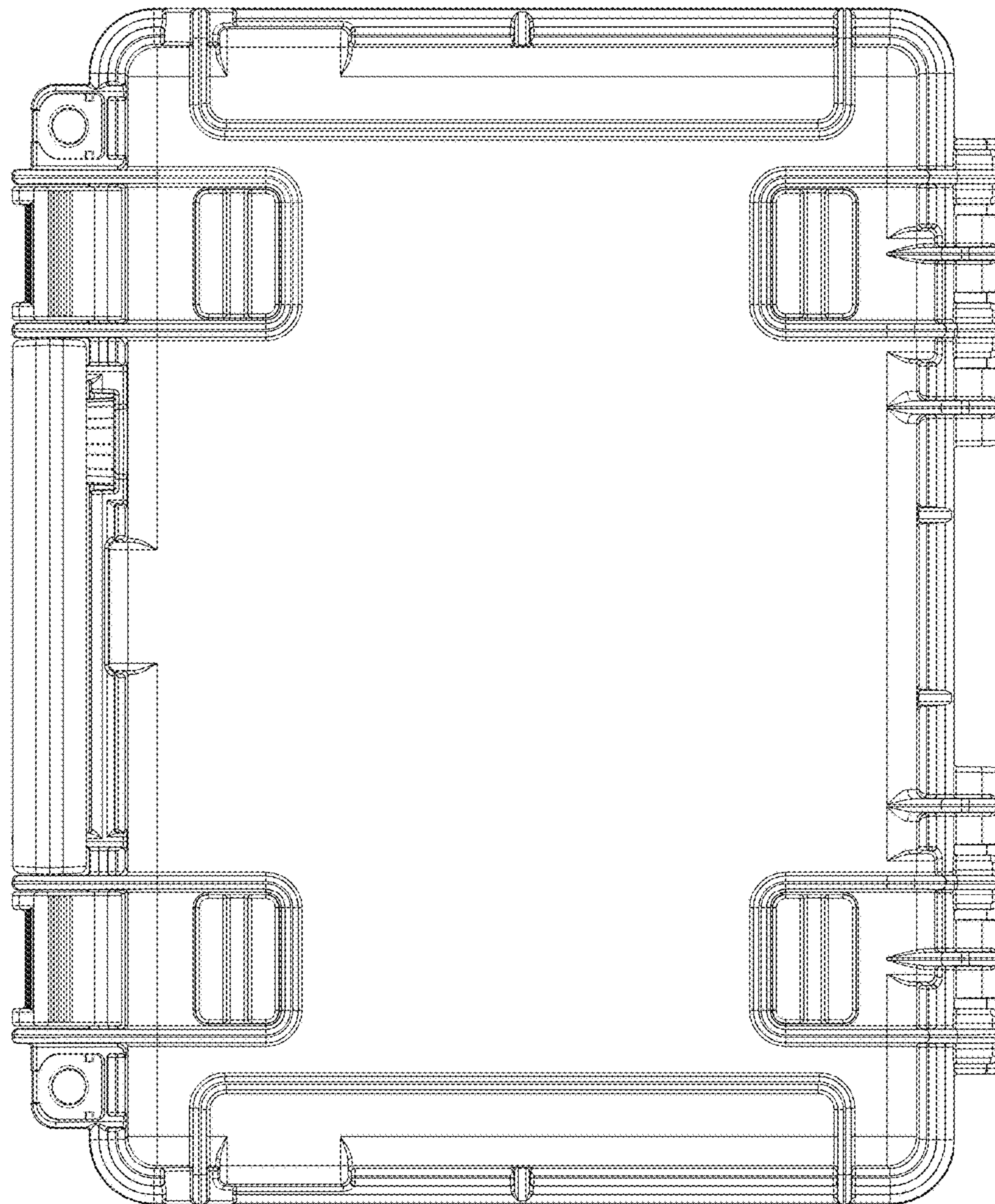

Fig. 15

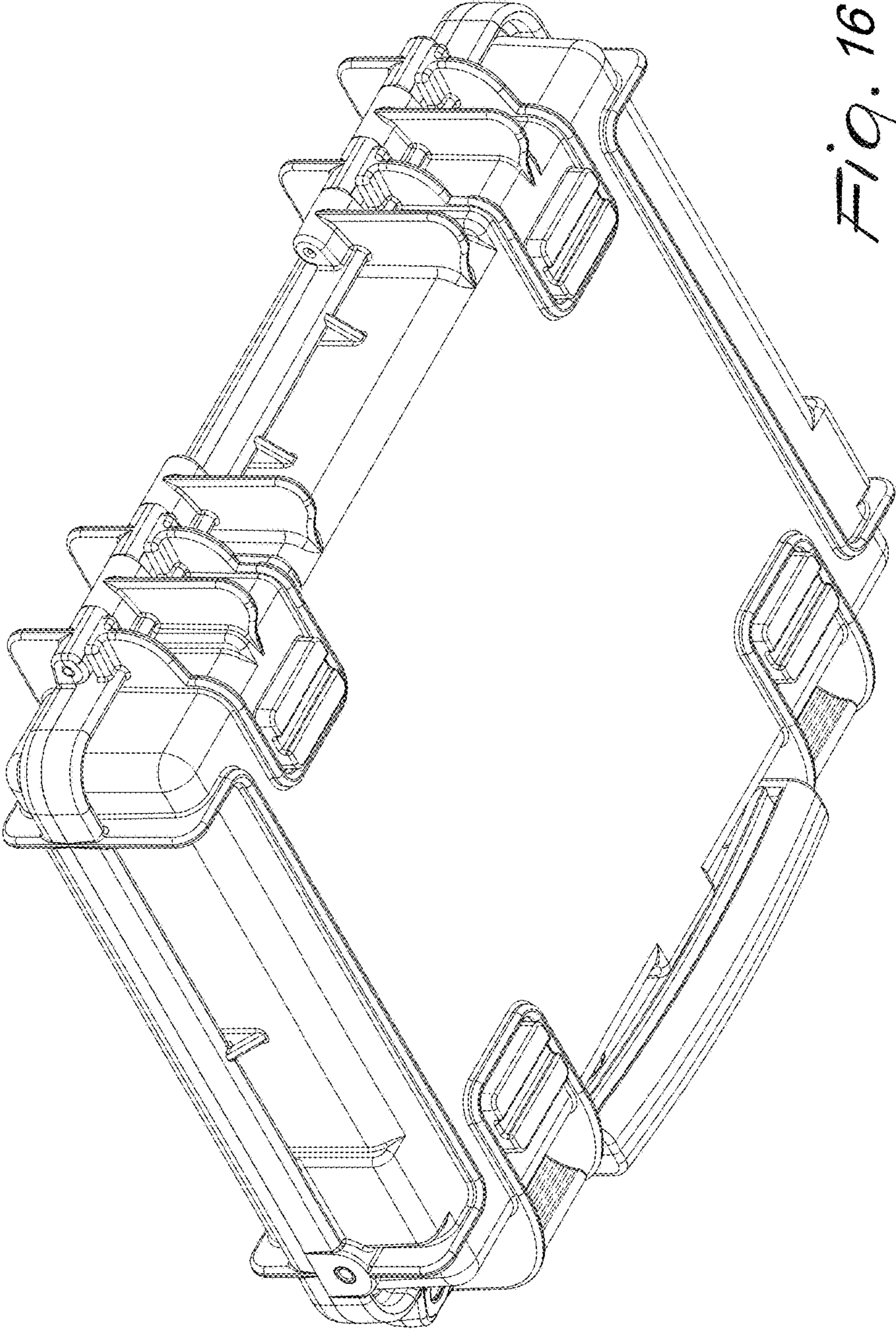

Fig. 16