

US00D849385S

(12) **United States Design Patent** (10) **Patent No.:** **US D849,385 S**
Moranges (45) **Date of Patent:** **** May 28, 2019**

(54) **FOOTWEAR ARTICLE**

(71) Applicant: **Fuerst Group, Inc.**, Menlo Park, CA
(US)

(72) Inventor: **Cyrille Moranges**, Lyons (FR)

(73) Assignee: **Fuerst Group, Inc.**, Menlo Park, CA
(US)

(**) Term: **15 Years**

(21) Appl. No.: **29/592,745**

(22) Filed: **Feb. 1, 2017**

(51) **LOC (11) Cl.** **02-04**

(52) **U.S. Cl.**
USPC **D2/969**

(58) **Field of Classification Search**
USPC D2/902–908, 923, 946, 969, 972–974,
D2/896–900
CPC ... A43B 5/001–5/025; A43B 5/06; A43B 5/04
See application file for complete search history.

(56) **References Cited**

U.S. PATENT DOCUMENTS

D318,944 S	*	8/1991	Lucas	D2/969
D392,794 S	*	3/1998	Greene	D2/972
D540,522 S	*	4/2007	Lotti	D2/969
D554,845 S	*	11/2007	Caine	D2/972
D639,543 S	*	6/2011	Lamont	D2/907
D664,344 S	*	7/2012	Bacon	D2/906
D668,858 S	*	10/2012	Shaffer	D2/972
D722,224 S	*	2/2015	Williams, Jr.	D2/972
D756,621 S	*	5/2016	Weddle	D2/969

* cited by examiner

Primary Examiner — Rashida C. Walshon

(74) *Attorney, Agent, or Firm* — McCoy Russell LLP

(57) **CLAIM**

The ornamental design for a footwear article, as shown and described.

DESCRIPTION

FIG. 1 is a left side view of a footwear article according to the present invention.

FIG. 2 is a right side view of the footwear article of FIG. 1.

FIG. 3 is a top view of the footwear article of FIG. 1.

FIG. 4 is a bottom view of the footwear article of FIG. 1.

FIG. 5 is a front view of the footwear article of FIG. 1; and,

FIG. 6 is a back view of the footwear article of FIG. 1.

The broken lines in FIGS. 1-6 illustrate portions of the footwear article that form no part of the claimed design.

In FIGS. 1-3 and 5-6, the oblique line shading on side, front, and back portions of the shoe forming a lower band represents translucent surfaces.

Further, in FIGS. 1-3 and 5-6, the irregular polygonal patterns on the upper side and top portions of the shoe represent fabric material. However, the patterns do not form part of the claimed design.

Further, in FIGS. 1-2 and 6, the oblong dashed lines shown on the side and back portions of the shoe do not form part of the claimed design.

Further, the stitch lines along the lace edge shown in FIGS. 1-3 and 5 do not form part of the claimed design.

1 Claim, 5 Drawing Sheets

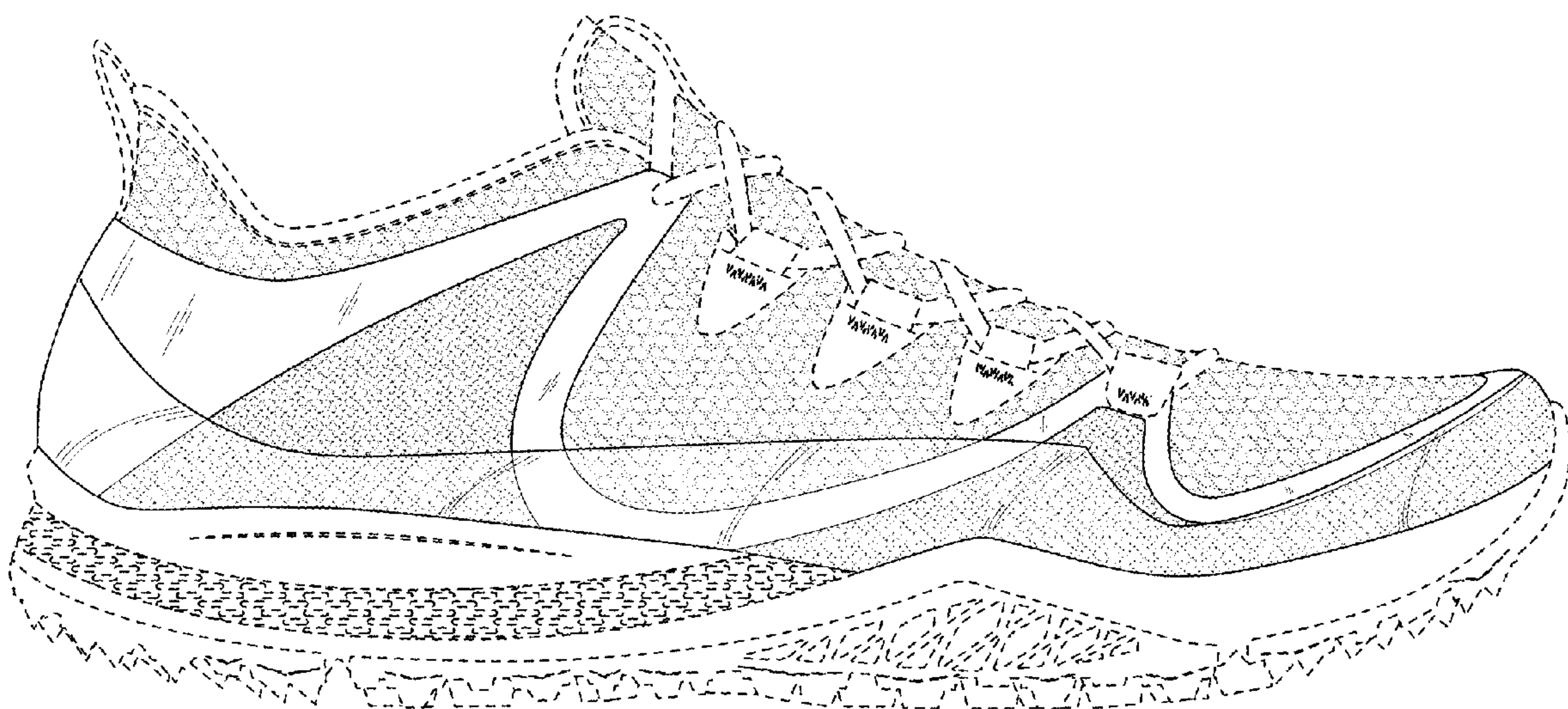

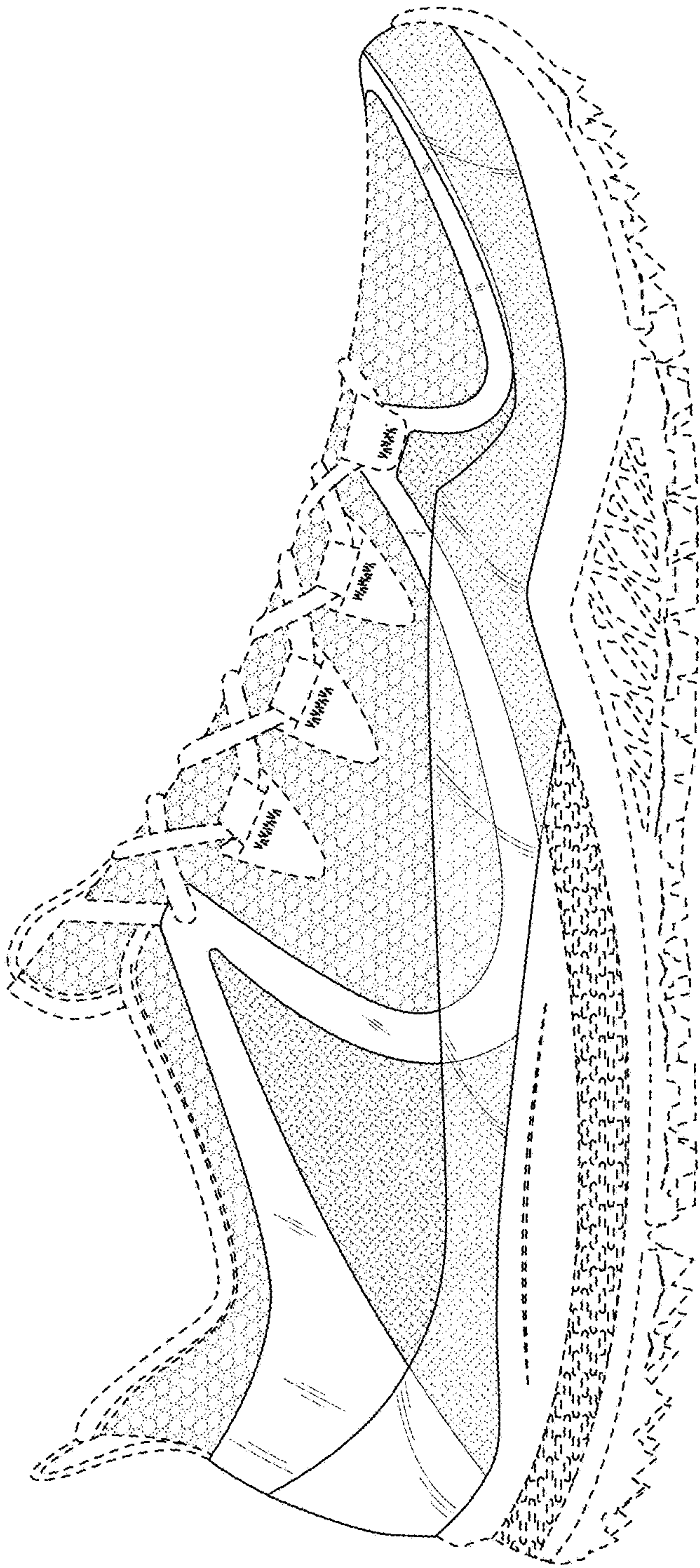

FIG. 1

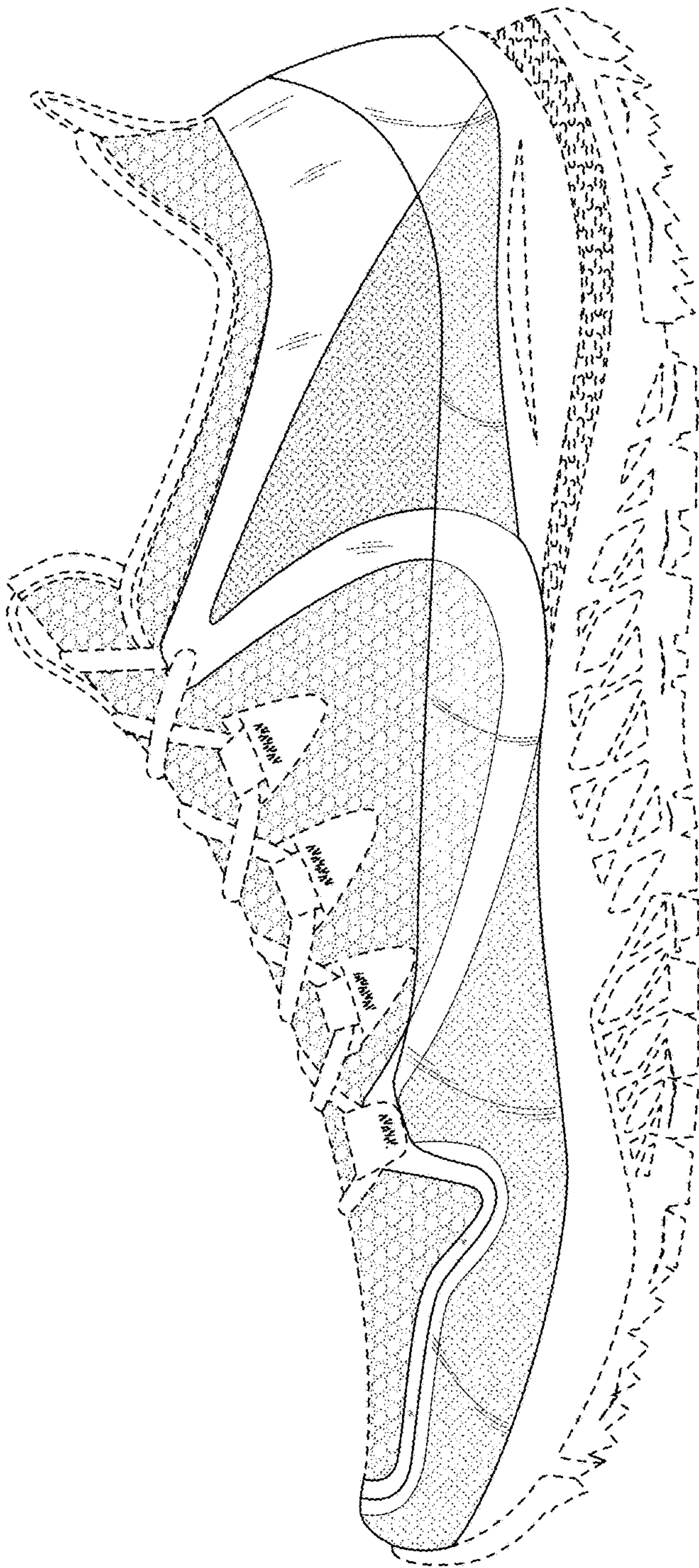

FIG. 2

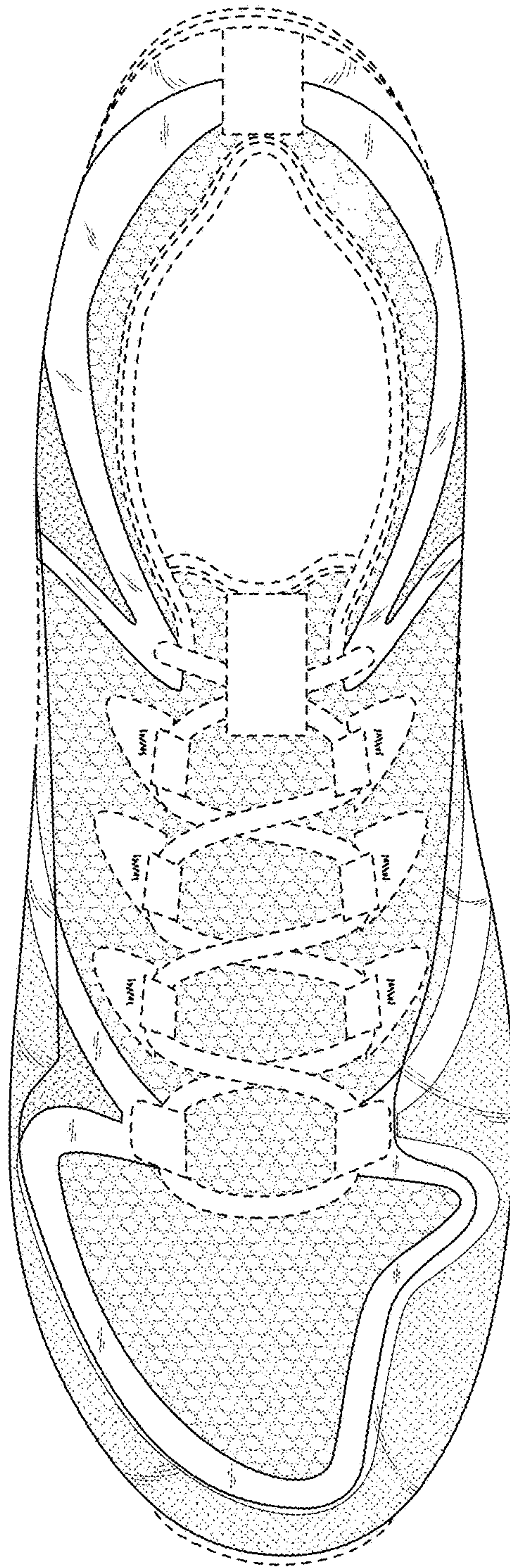

FIG. 3

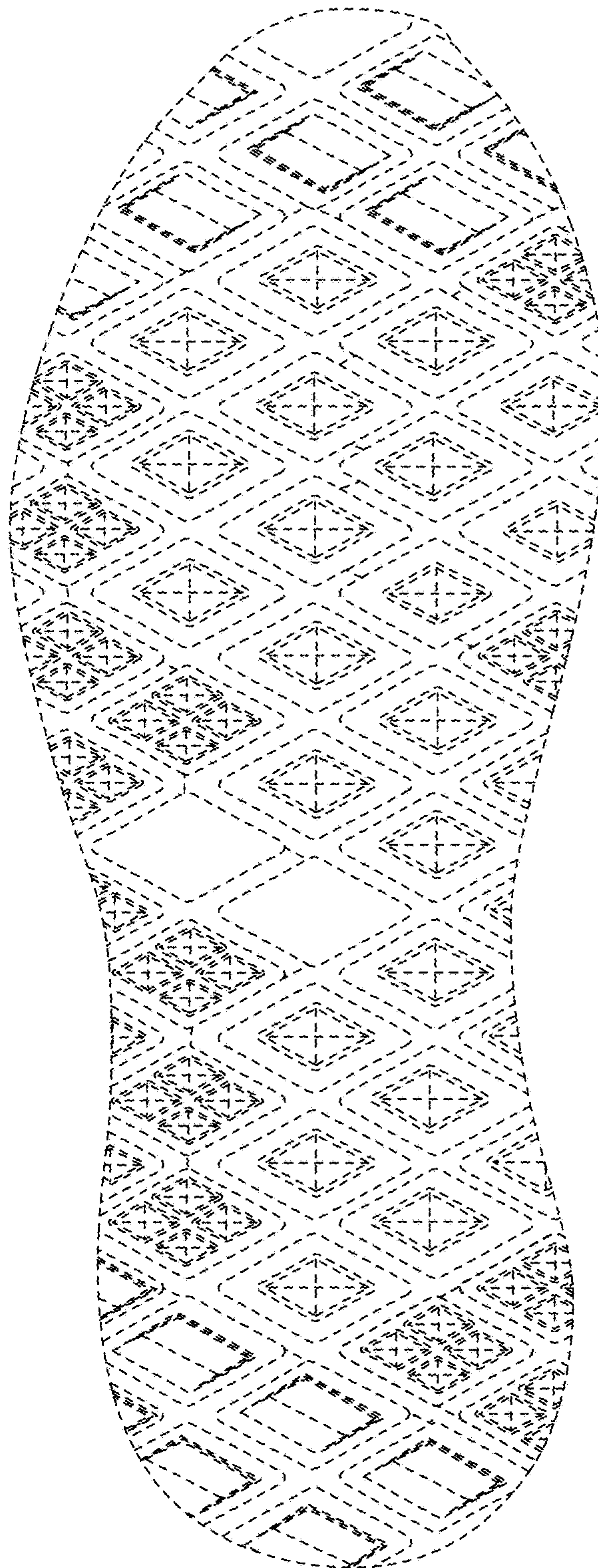

FIG. 4

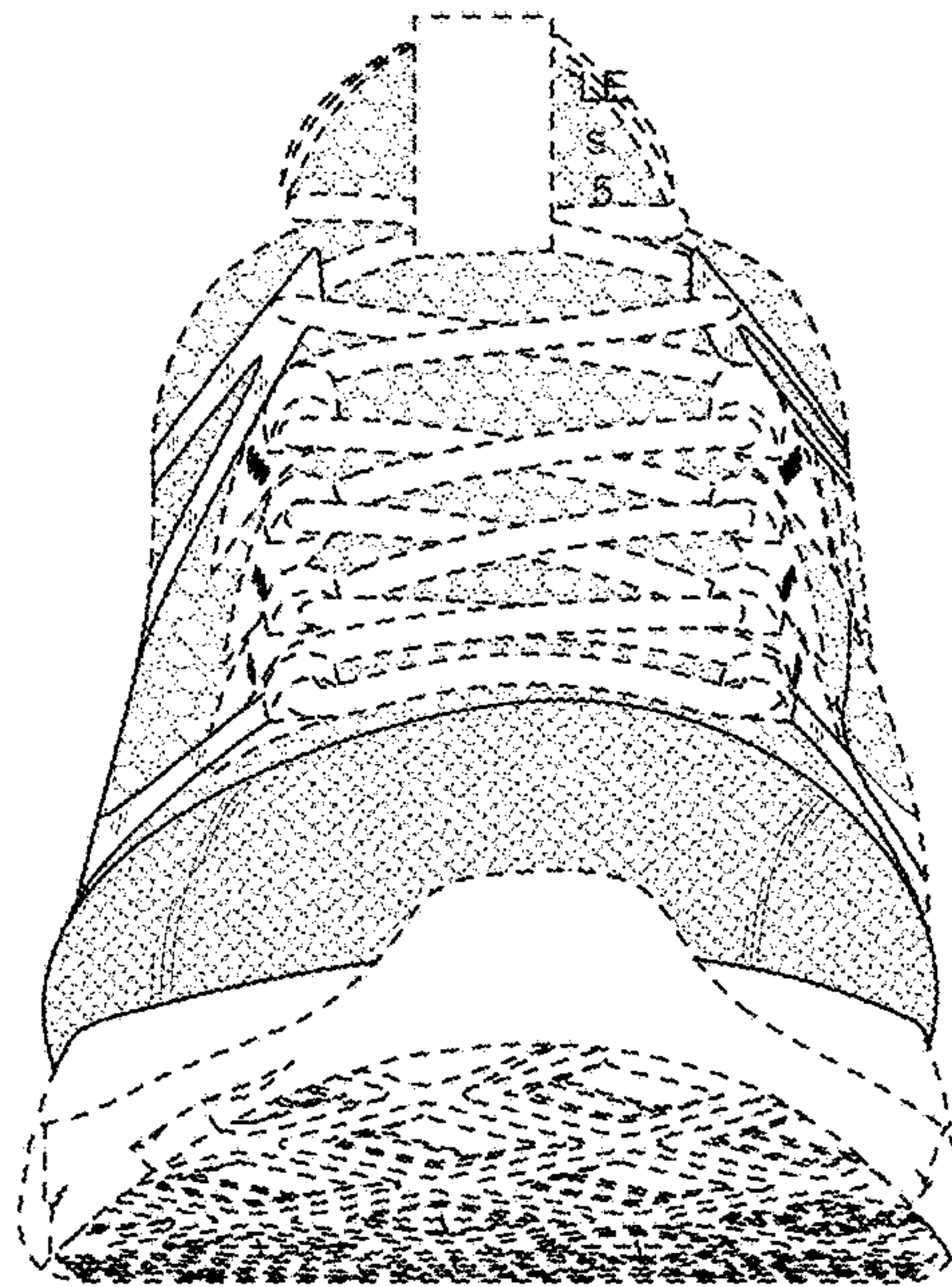

FIG. 5

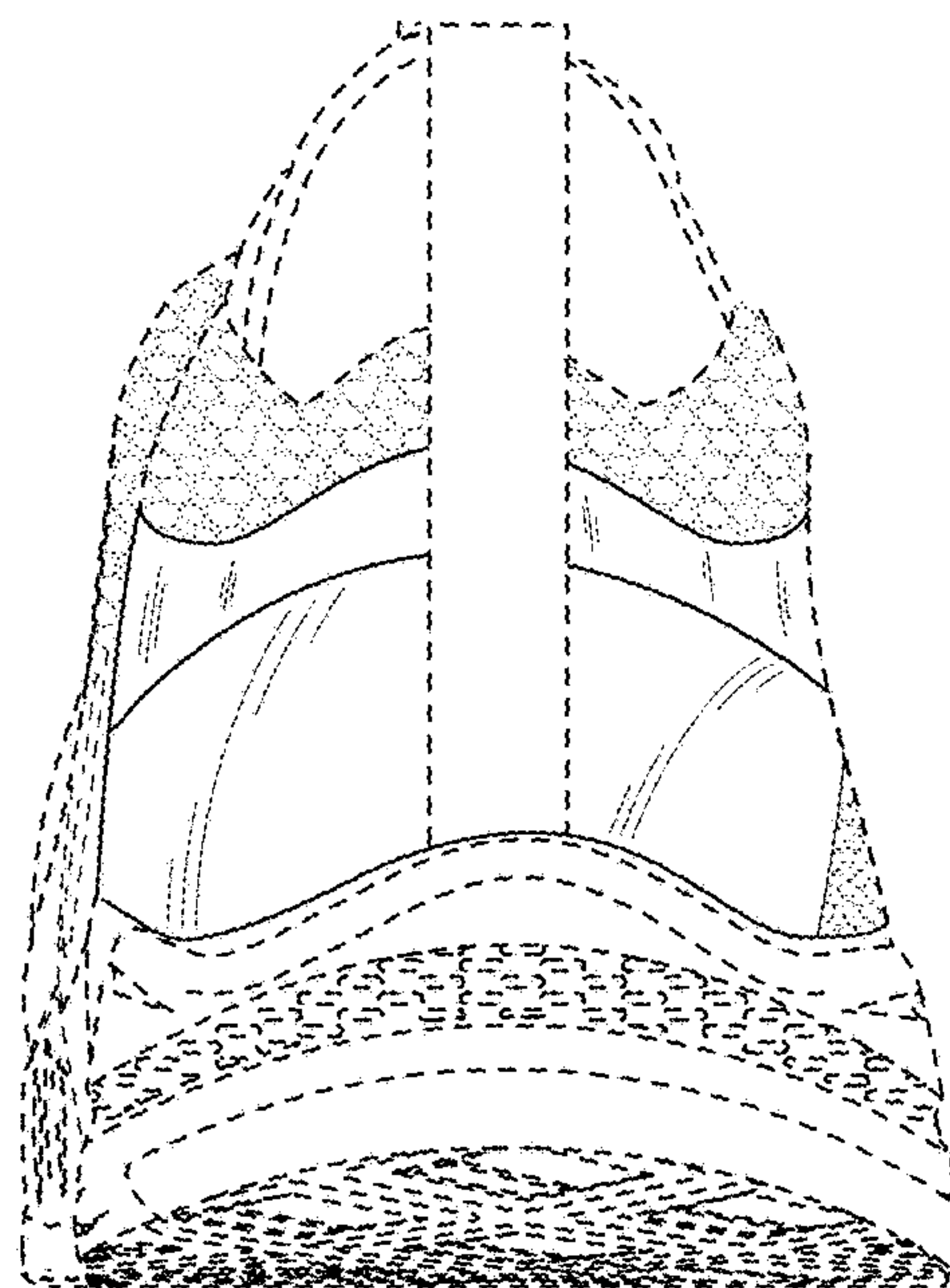

FIG. 6