



US00D848940S

(12) **United States Design Patent** (10) **Patent No.:** **US D848,940 S**
Parr et al. (45) **Date of Patent:** **** May 21, 2019**

(54) **TIRE TREAD**
(71) Applicant: **Bridgestone Americas Tire Operations, LLC**, Nashville, TN (US)
(72) Inventors: **Richard S. Parr**, Canton, OH (US); **Michael J. Kubiak**, New Franklin, OH (US)
(73) Assignee: **Bridgestone Americas Tire Operations, LLC**, Nashville, TN (US)
(**) Term: **15 Years**
(21) Appl. No.: **29/634,817**
(22) Filed: **Jan. 25, 2018**
(51) **LOC (11) Cl.** **12-15**
(52) **U.S. Cl.**
USPC **D12/604**
(58) **Field of Classification Search**
USPC D12/568, 574-604
CPC Y10T 152/10027; B60C 1/0016; B60C 11/0306; B60C 11/0302; B60C 3/06; B60C 9/17
See application file for complete search history.

(56) **References Cited**

U.S. PATENT DOCUMENTS

D450,635 S	11/2001	Fierro et al.	
D455,710 S	4/2002	Oliver	
D459,296 S	6/2002	Umstot et al.	
D465,763 S	11/2002	Umstot et al.	
D473,843 S	4/2003	Le et al.	
D498,208 S	11/2004	Cazin-Bourguignon et al.	
D504,657 S *	5/2005	Allen	D12/579
D591,225 S	4/2009	Ashton et al.	
D608,729 S	1/2010	Brown	
D610,972 S	3/2010	You	
D629,351 S	12/2010	Jacobs	

D637,150 S	5/2011	Koshio	
D642,117 S	7/2011	Kojima	
D643,804 S *	8/2011	Dixon	D12/594
D647,036 S	10/2011	Yamaguchi	
D674,743 S	1/2013	Uphouse et al.	
8,776,847 B2	7/2014	De Benedittis	
D735,120 S	7/2015	Oberlin et al.	
D746,224 S	12/2015	Drake	
D759,582 S	6/2016	Nobunaga	
D763,183 S	8/2016	Ono	
D763,780 S *	8/2016	Igarashi	D12/574
D768,559 S	10/2016	Fujioka	
D768,563 S	10/2016	Fujioka	
D775,583 S	1/2017	Kristen	
D780,681 S	3/2017	Krier et al.	
D781,224 S	3/2017	De Giacco	
D783,518 S	4/2017	Conzett	

(Continued)

Primary Examiner — Brandon M Rosati

Assistant Examiner — John A Voytek

(74) *Attorney, Agent, or Firm* — Shaun J. Fox

(57) **CLAIM**

The ornamental design for a tire tread, as shown and described.

DESCRIPTION

FIG. 1 is a side perspective view of a tire tread showing our new design, it being understood that the tread pattern is repeated throughout the circumference of the tire tread, the opposite side being the same as that shown; FIG. 2 is a front elevational view thereof, the opposite side being identical thereto; FIG. 3 is an enlarged fragmentary front elevational view thereof; FIG. 4 is a side elevational view of the left side thereof; and, FIG. 5 is a side elevational view of the right side thereof. The broken lines in the drawings depict environmental subject matter only and form no part of the claimed design.

1 Claim, 5 Drawing Sheets

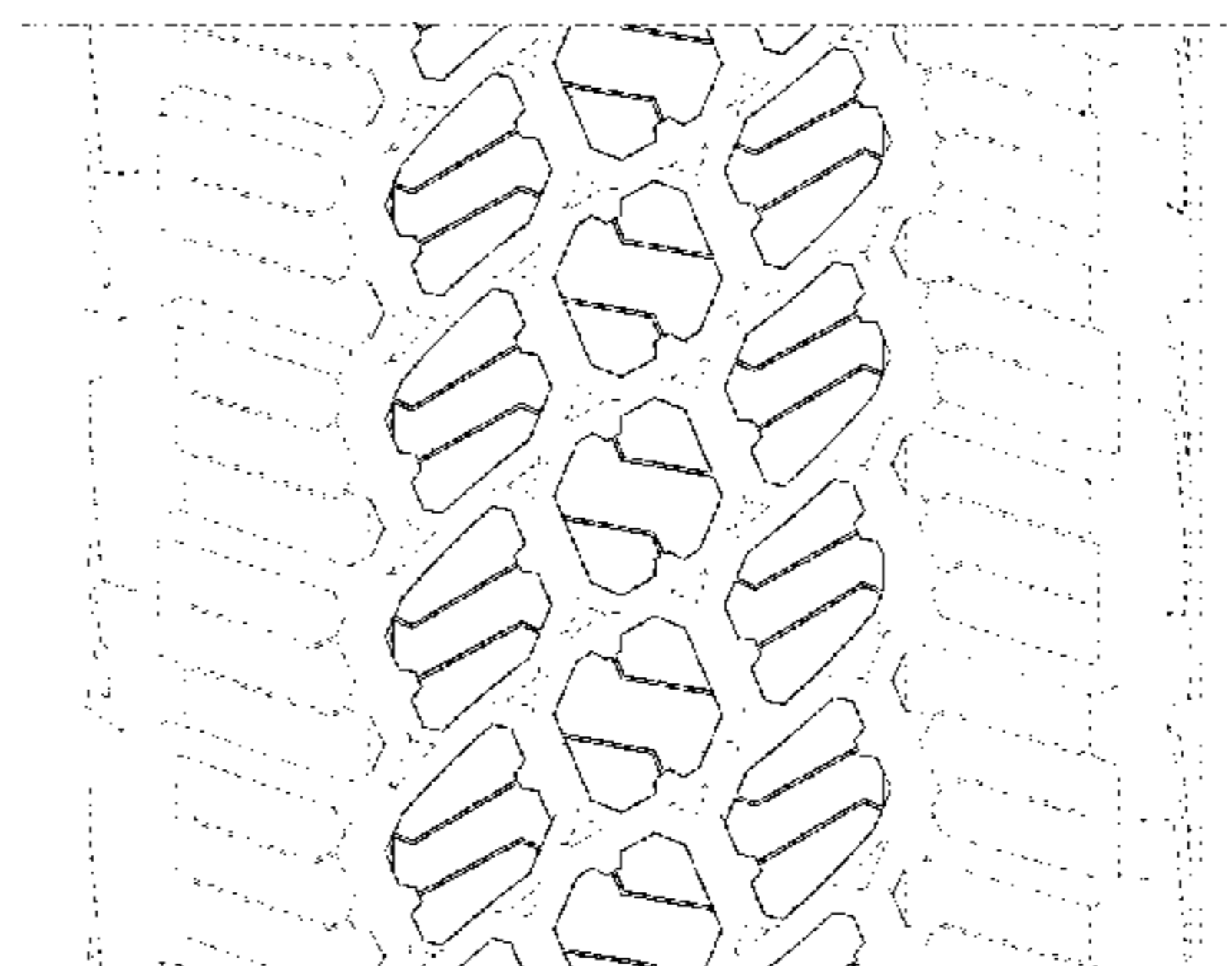
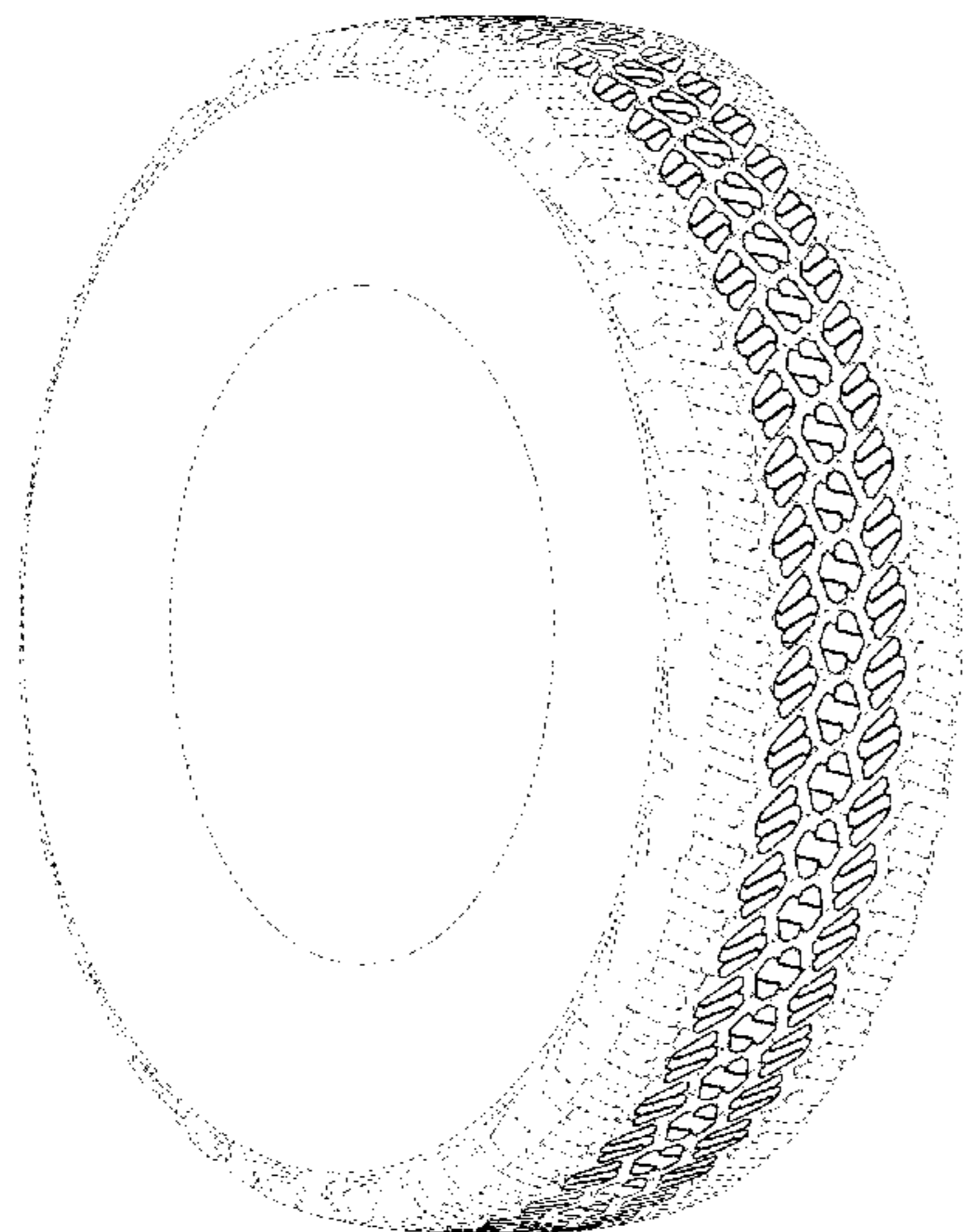

(56)

References Cited

U.S. PATENT DOCUMENTS

D805,462 S	*	12/2017	Dixon	D12/579
D807,812 S	*	1/2018	Sobolak	D12/574
D816,019 S	*	4/2018	Schimmoeller	D12/580
D828,287 S	*	9/2018	Hoshino	D12/579

* cited by examiner

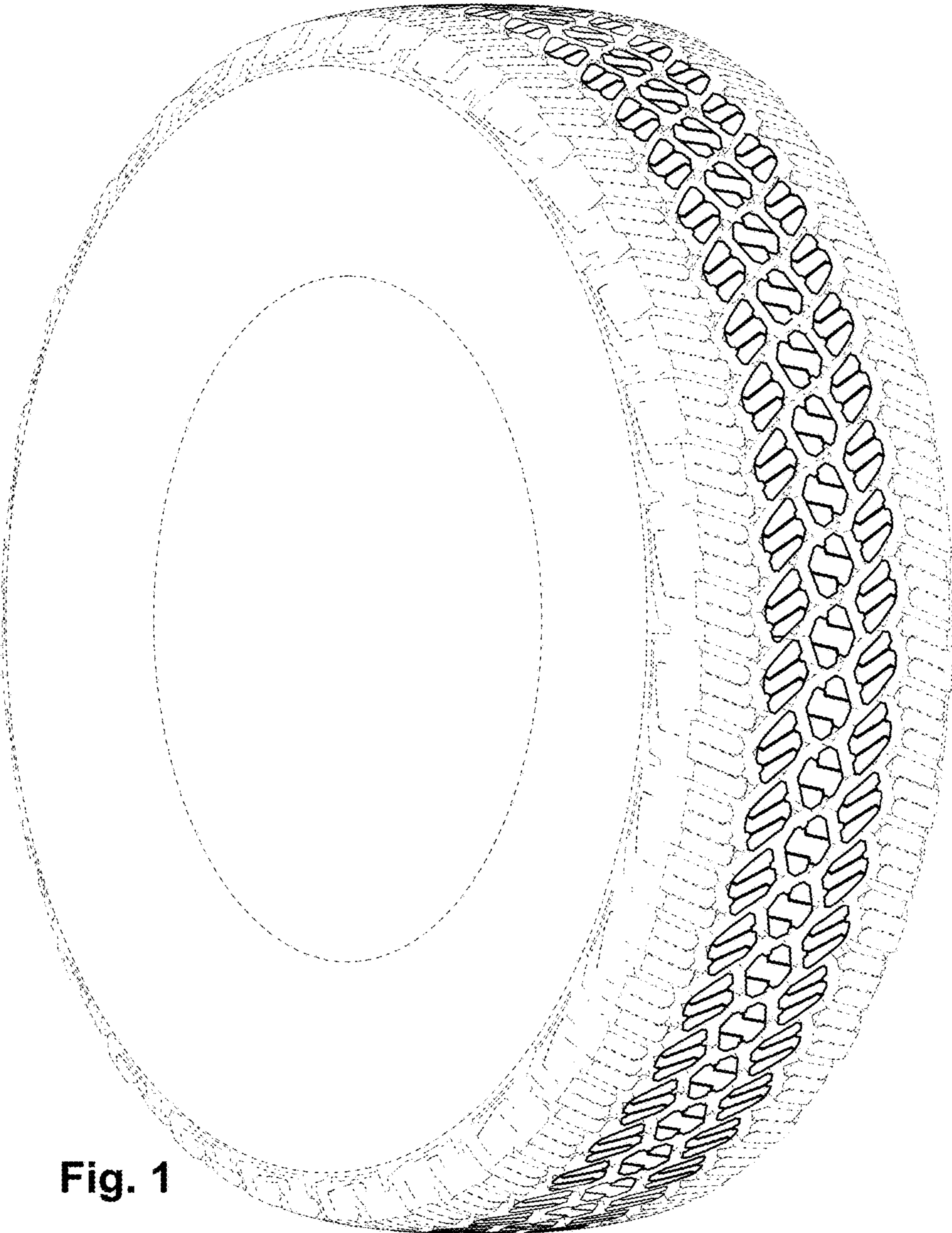

Fig. 1

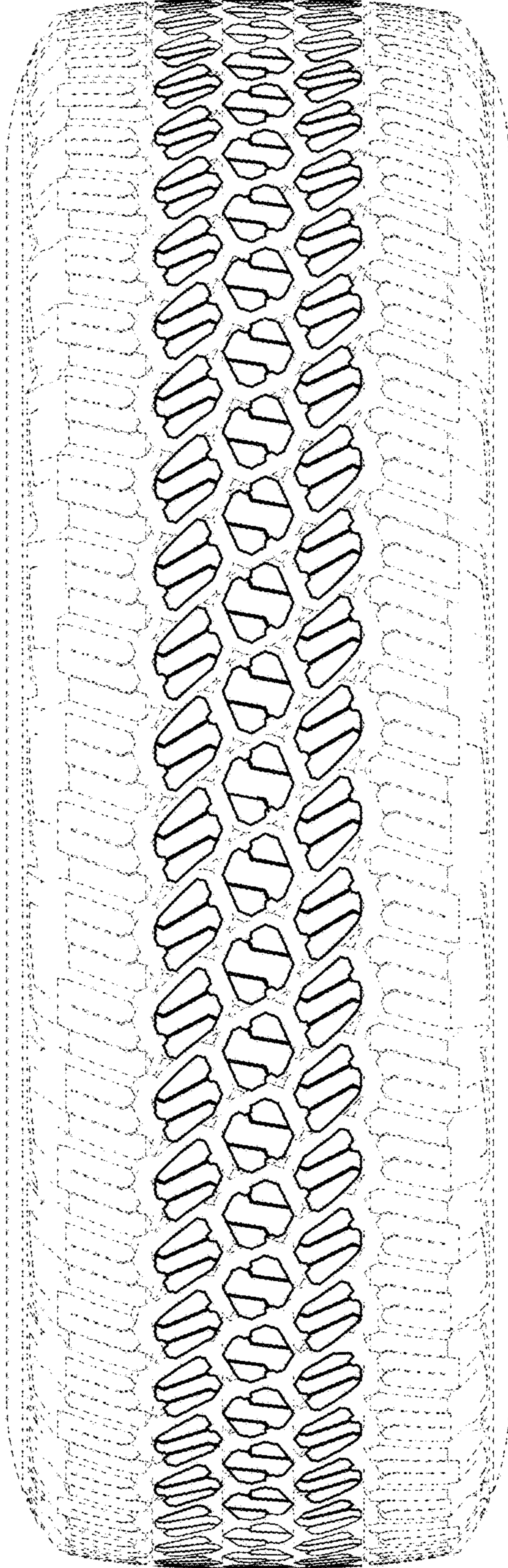

Fig. 2

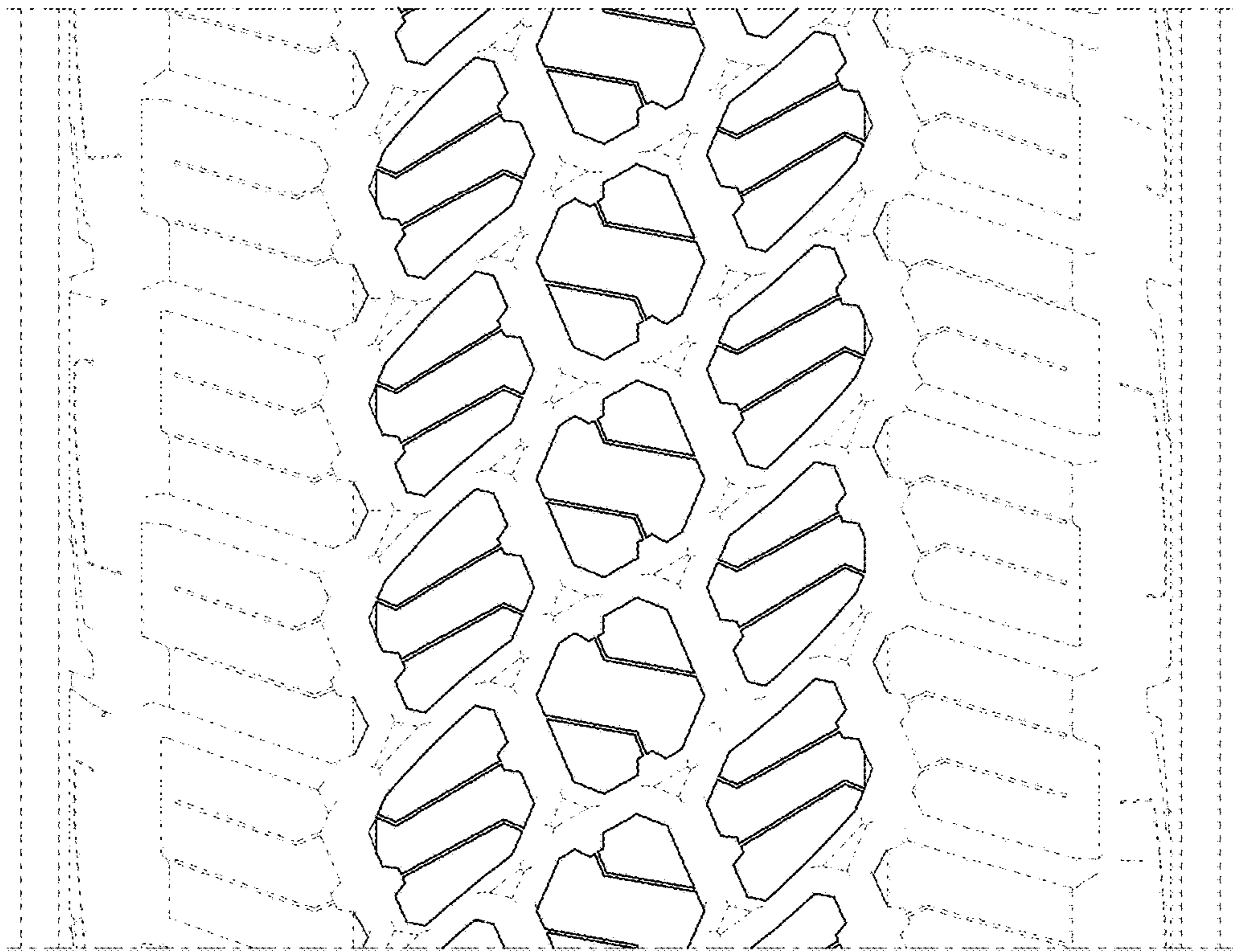

Fig. 3

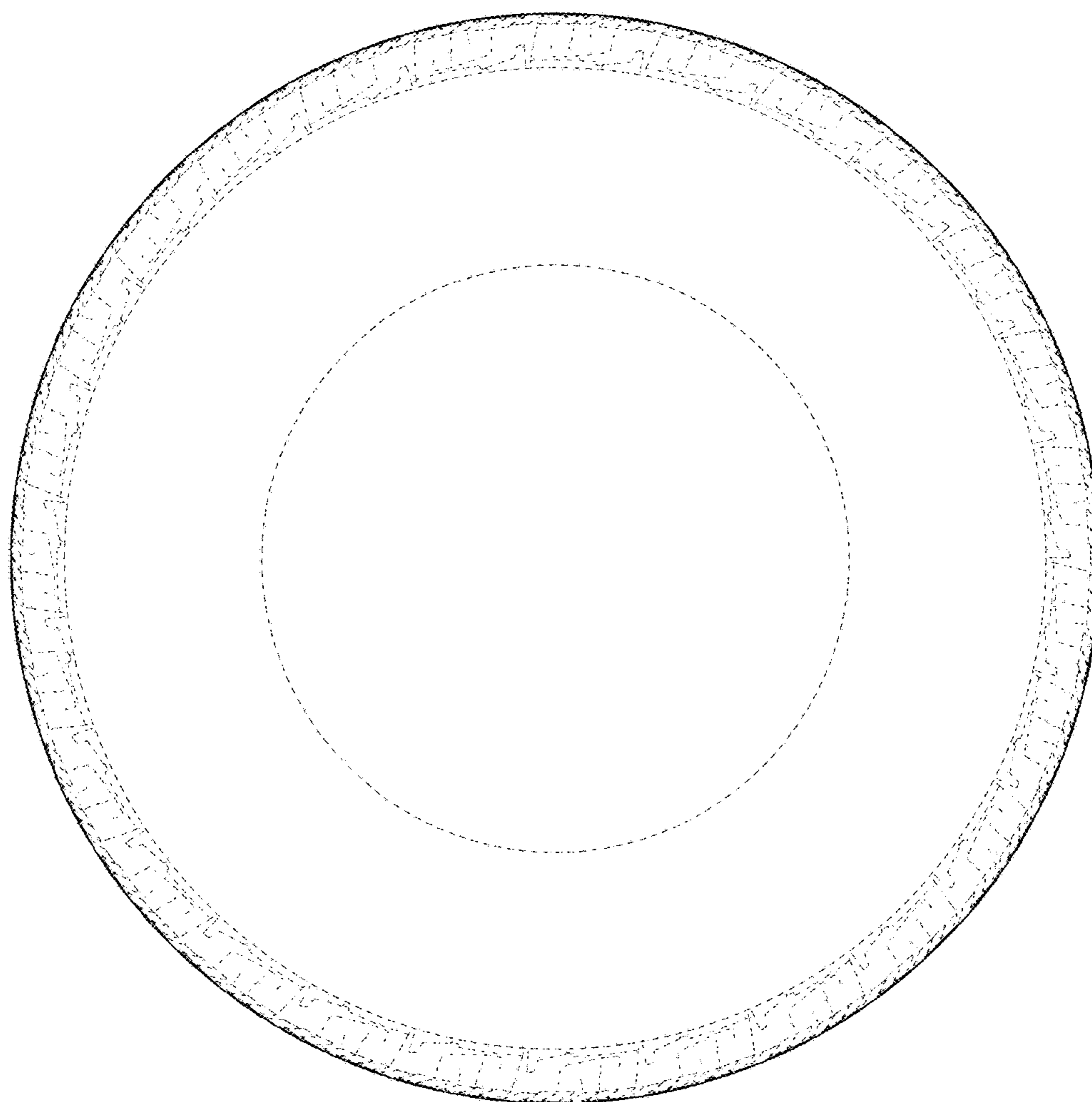

Fig. 4

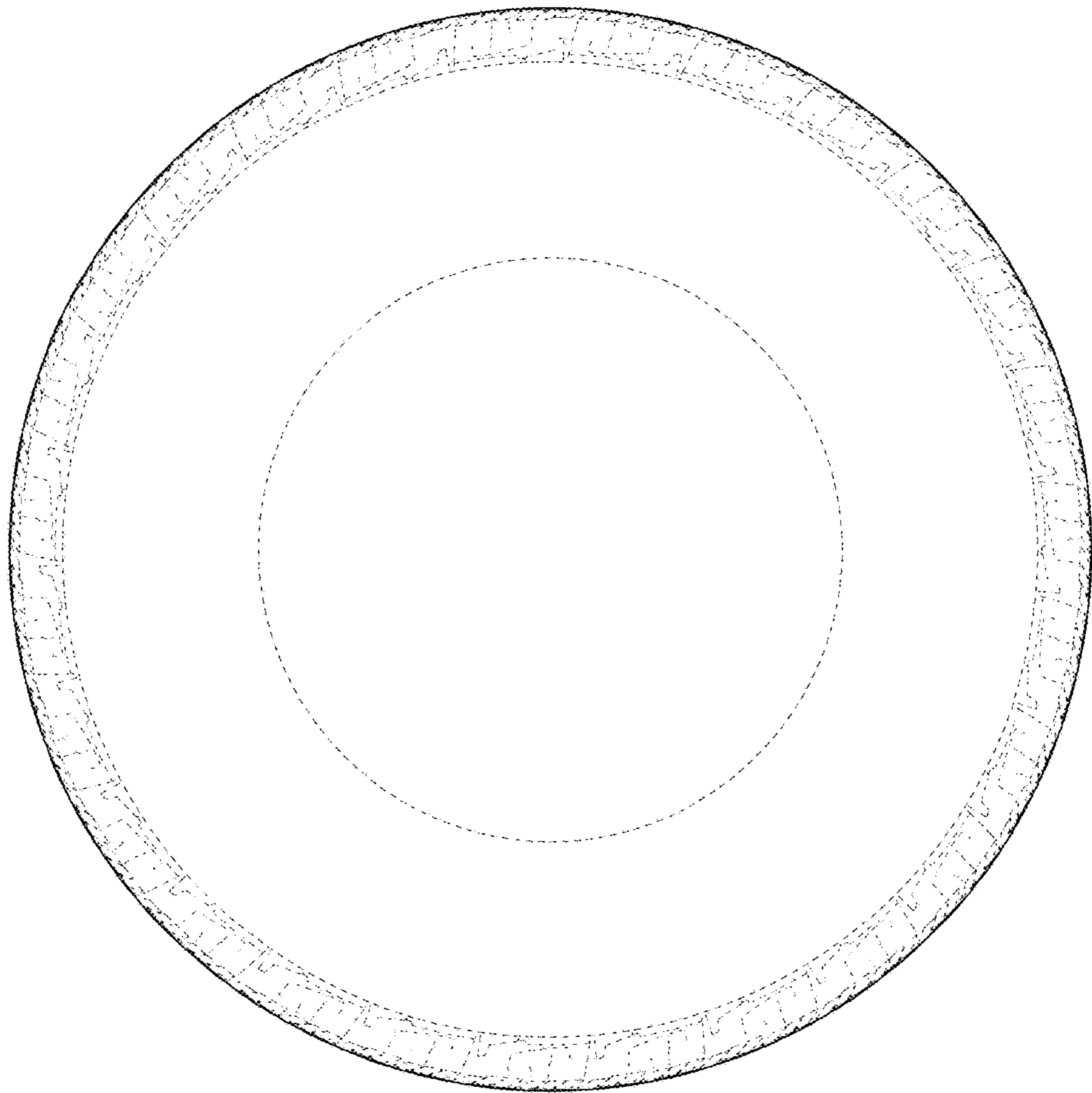

Fig. 5