



US00D848901S

(12) **United States Design Patent** (10) **Patent No.:** **US D848,901 S**
Guenther (45) **Date of Patent:** **** May 21, 2019**

(54) **BELT TRAILER**
(71) Applicant: **Ampla Group, Inc.**, Elmendorf, TX
(US)
(72) Inventor: **Jacob Froese Guenther**, Cusihuriachi
(MX)
(73) Assignee: **Ampla Group, Inc.**, Elmendorf, TX
(US)

D441,692 S * 5/2001 Niblett D12/95
D442,520 S * 5/2001 Wade D12/95
6,554,367 B2 * 4/2003 Jensen B60P 1/286
298/17.7
6,623,234 B1 * 9/2003 Herring B60P 1/286
296/183.1
2007/0264113 A1 * 11/2007 Eisenman B60P 1/36
414/528
2010/0032978 A1 * 2/2010 Miller B60J 7/085
296/98

(**) Term: **15 Years**
(21) Appl. No.: **29/576,940**

(22) Filed: **Sep. 8, 2016**
(51) **LOC (11) Cl.** **12-08**
(52) **U.S. Cl.**
USPC **D12/95**
(58) **Field of Classification Search**
USPC D12/93, 94, 95, 96, 97, 98, 99, 100, 400,
D12/406, 412, 413, 414, 414.1, 101, 102,
D12/103, 104, 105, 106
CPC .. B60P 1/56; B60P 3/222; B60P 3/224; B61D
7/07; B61D 7/04; B23K 31/02
See application file for complete search history.

OTHER PUBLICATIONS

Durahaul.com. "42' Belt Trailer." Retrieved May 19, 2017. (<http://www.durahaul.com/products/214201742belttrailer>).*

* cited by examiner

Primary Examiner — Susan E Krakower
Assistant Examiner — Jerry Shiuan-Hua Hsu
(74) *Attorney, Agent, or Firm* — Miguel Villarreal, Jr.;
Gunn, Lee & Cave, P.C.

(57) **CLAIM**

The ornamental design for a belt trailer, as shown and described.

(56) **References Cited**

U.S. PATENT DOCUMENTS

D220,174 S * 3/1971 Holland D12/97
4,230,360 A * 10/1980 Eisenman B62D 21/08
105/407
4,484,528 A * 11/1984 Anderson B61D 7/00
105/248
D299,628 S * 1/1989 Burke D12/97
5,301,980 A * 4/1994 Dingle B60P 3/2205
105/360
5,454,620 A * 10/1995 Hill B60P 1/04
296/183.1
6,200,082 B1 * 3/2001 Molenaar B60P 1/38
198/497

DESCRIPTION

FIG. 1 is a top view of a belt trailer showing my new design. FIG. 2 is a right-side elevation of the belt trailer of FIG. 1. FIG. 3 is a left-side elevation view of the belt trailer of FIG. 1. FIG. 4 is an enlarged front view of FIG. 1. FIG. 5 is an enlarged back view of FIG. 1. FIG. 6 is a bottom view of the belt trailer of FIG. 1; and, FIG. 7 is a rear perspective view of the belt trailer. The broken lines illustrate portions of the belt trailer that form no part of the claimed design.

1 Claim, 7 Drawing Sheets

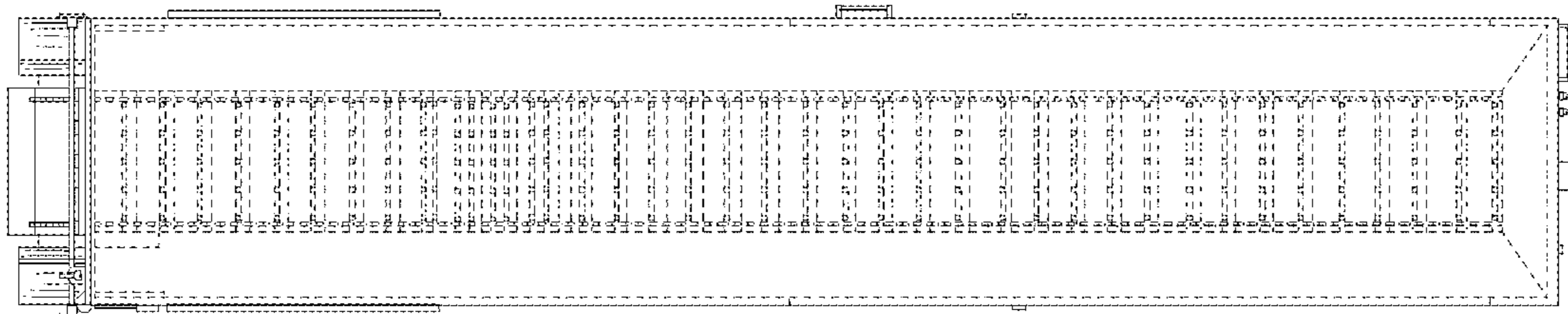

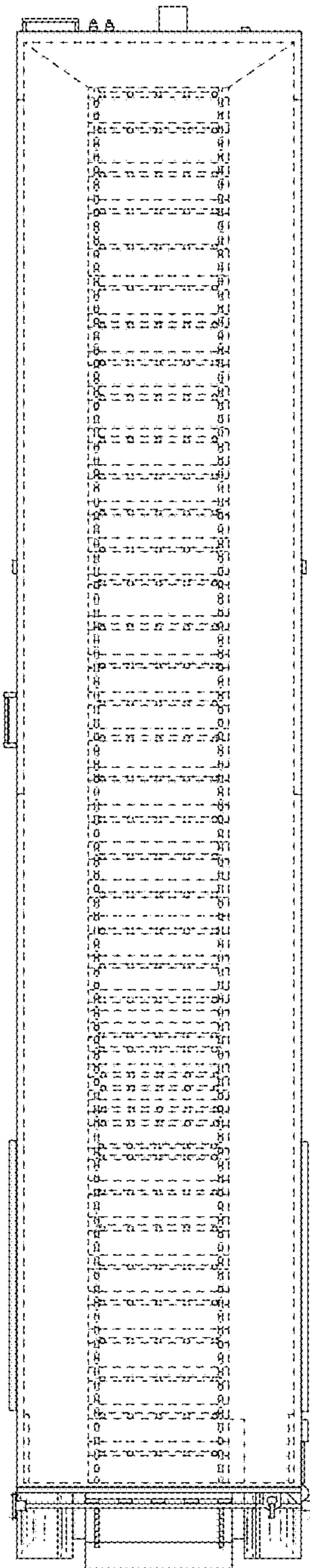

Fig. 1

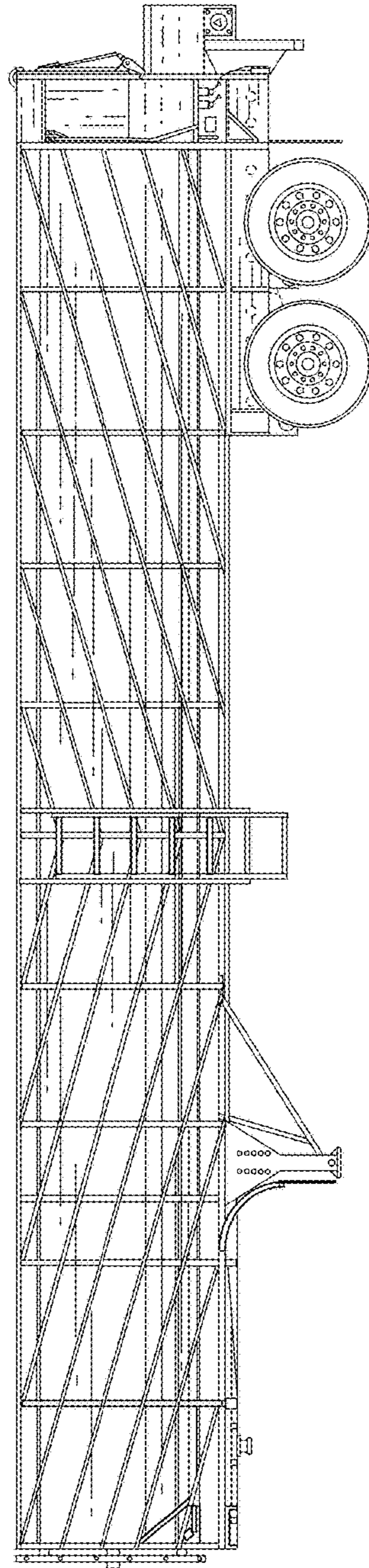

Fig. 2

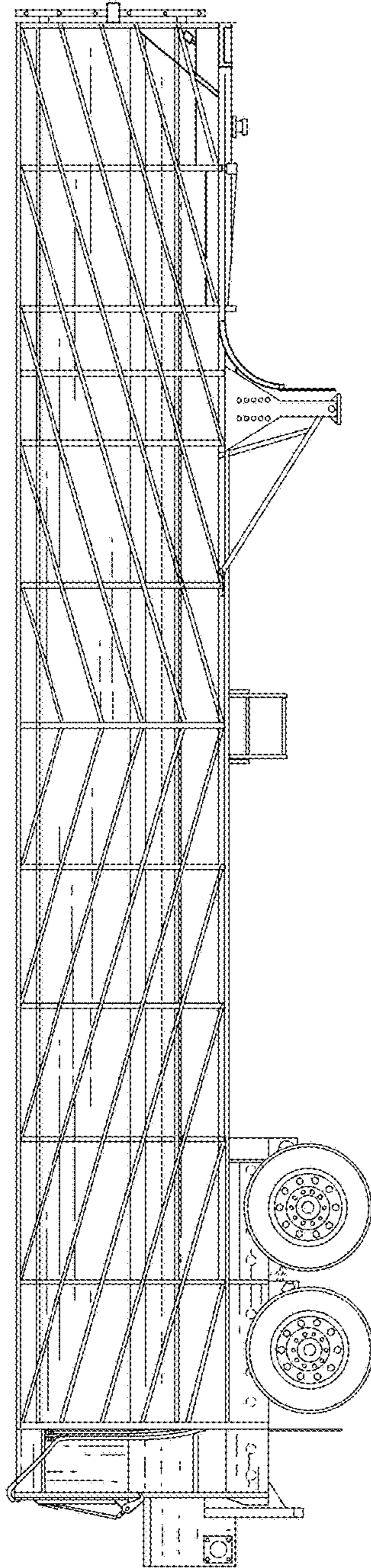

Fig. 3

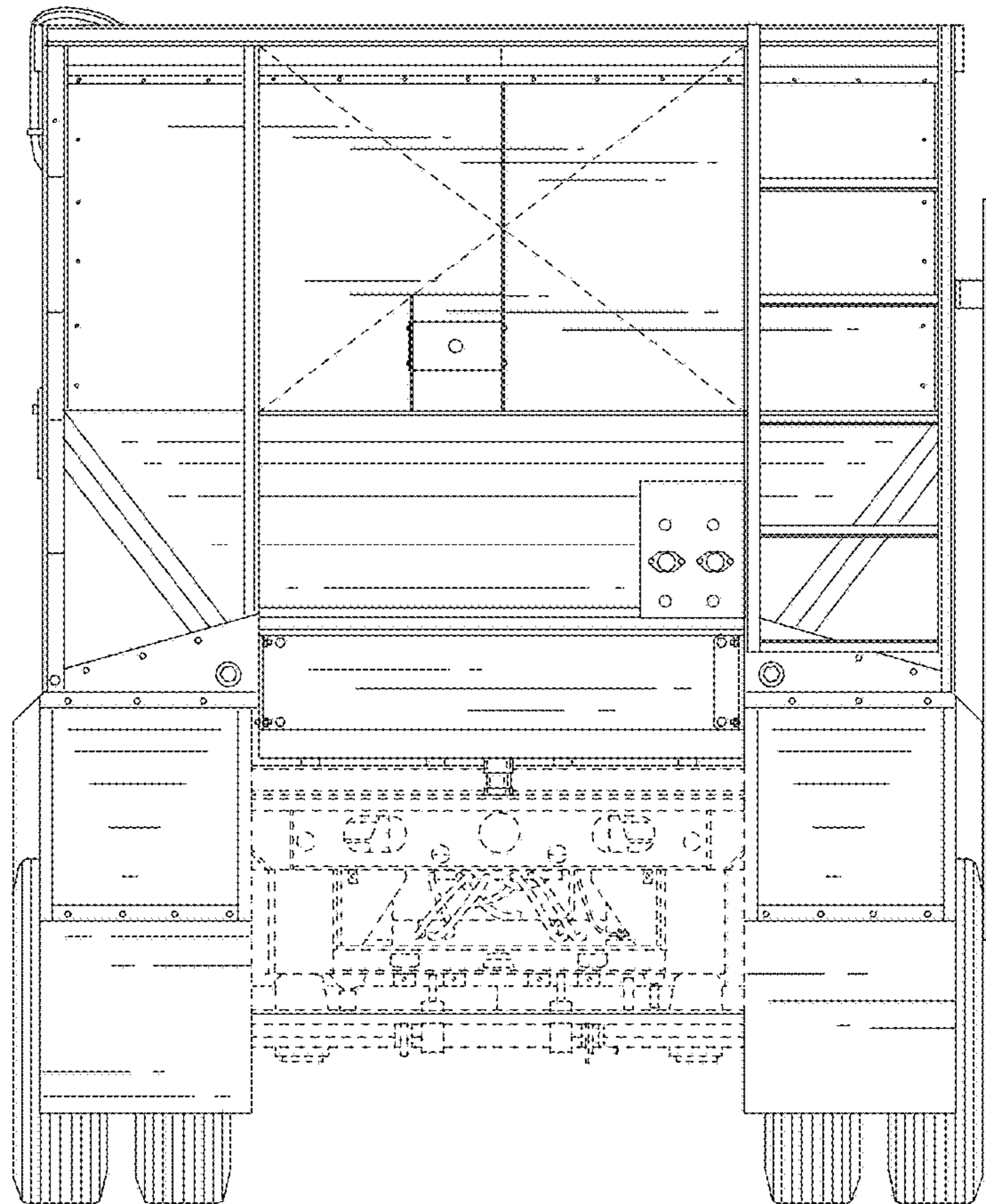

Fig. 4

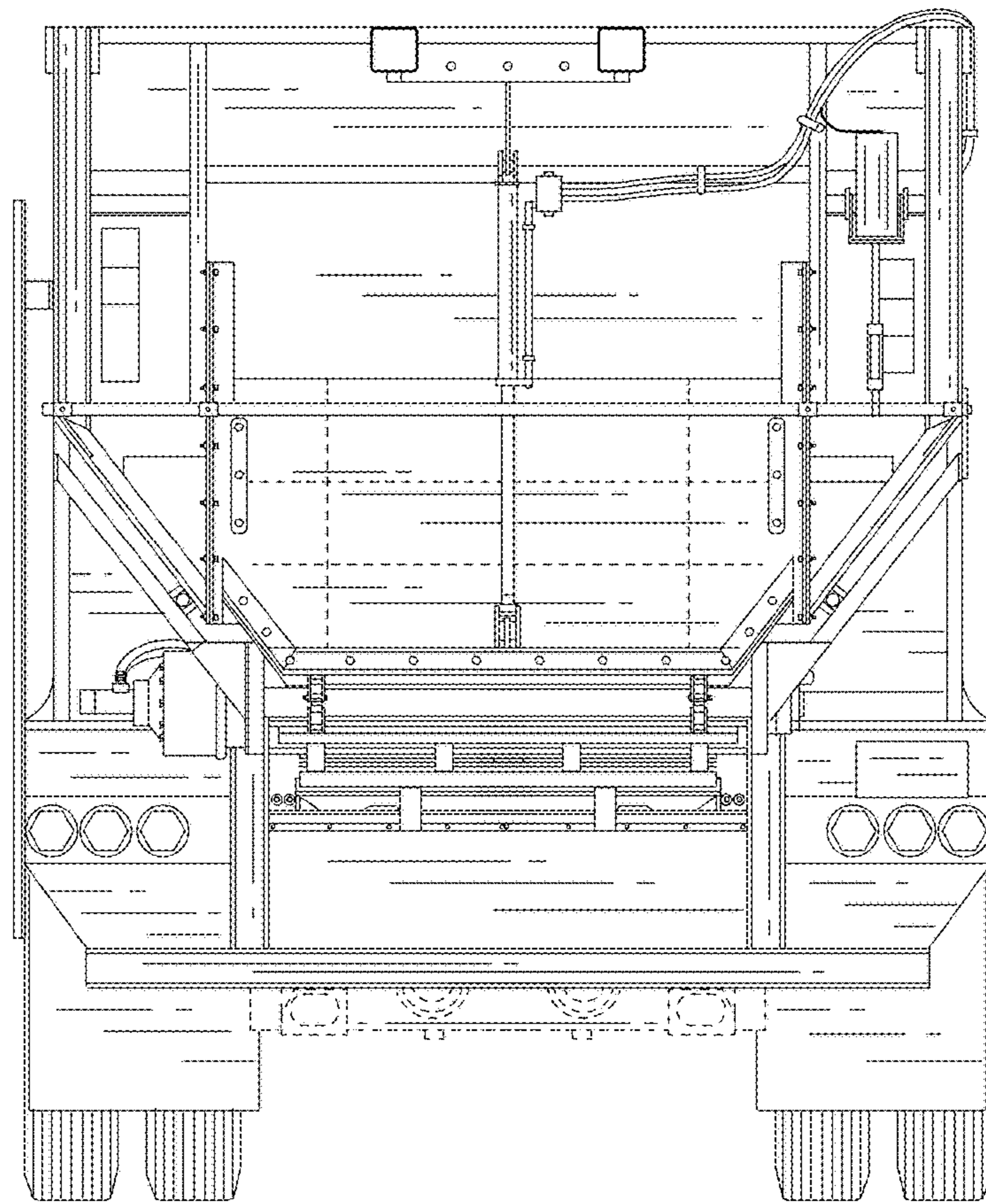

Fig. 5

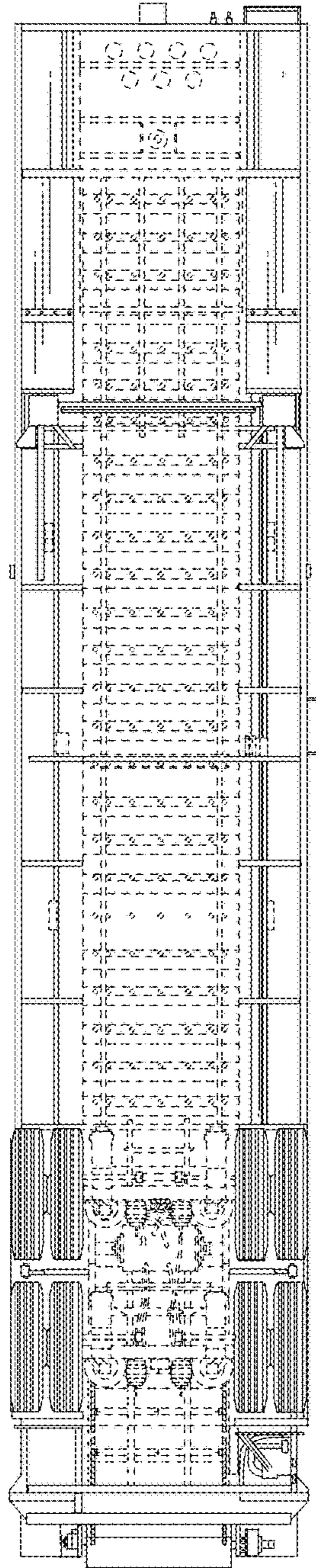

Fig. 6

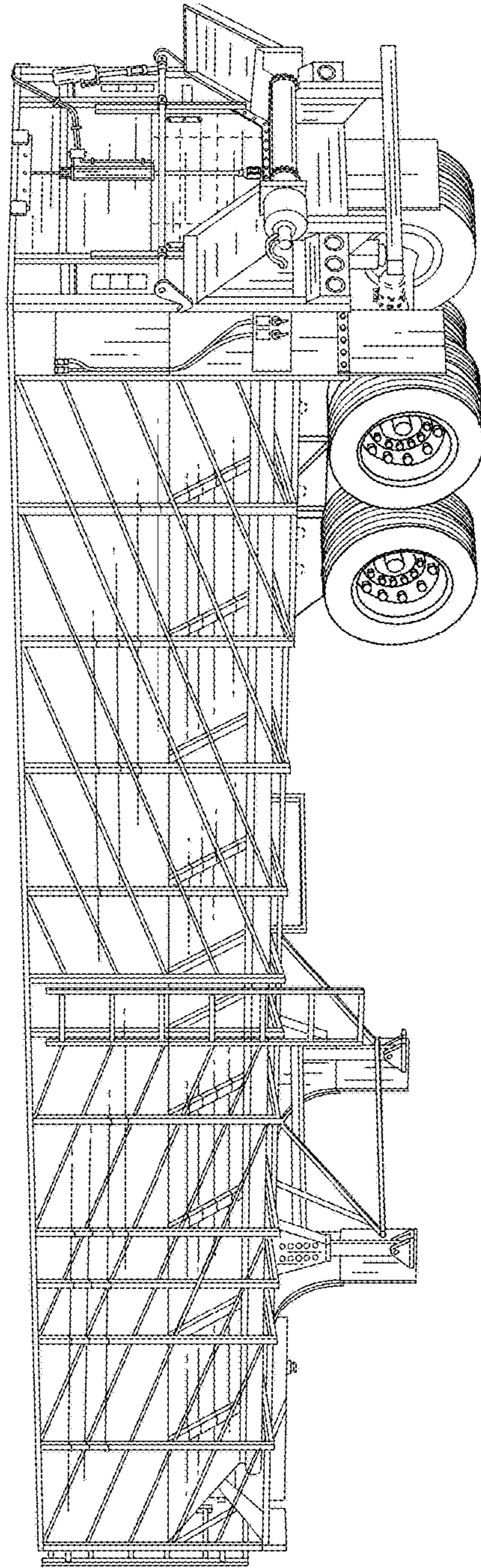

Fig. 7