



US00D848892S

(12) **United States Design Patent**  
**Amfitheatrof et al.**

(10) **Patent No.:** **US D848,892 S**

(45) **Date of Patent:** **\*\* May 21, 2019**

(54) **JEWELRY ITEM**

(71) Applicant: **Tiffany and Company**, New York, NY (US)

(72) Inventors: **Francesca Amfitheatrof**, New York, NY (US); **Alex Hossick**, Brooklyn, NY (US); **Cary James**, Long Island City, NY (US); **Michal Dayan**, Brooklyn, NY (US); **Paul Harrison**, New York, NY (US); **Rachel Fine**, Secaucus, NJ (US); **Young Byun**, Bronx, NY (US); **Neil Desai**, Wood-Ridge, NJ (US)

(73) Assignee: **Tiffany and Company**, New York, NY (US)

(\*\*) Term: **15 Years**

(21) Appl. No.: **29/552,366**

(22) Filed: **Jan. 21, 2016**

(51) **LOC (11) Cl.** ..... **11-01**

(52) **U.S. Cl.**  
USPC ..... **D11/1**

(58) **Field of Classification Search**  
USPC ..... D11/1-40, 43, 79-86, 90-92  
CPC ..... A44C 5/0069; A44C 5/00; A44C 5/10; A44C 5/022; A44C 5/025; A44C 5/142; A44C 5/145; A44C 5/0007; A44C 5/0061; A44C 5/0076; A44C 5/0084; A44C 5/0092; A44C 5/2071; A44C 5/2085; A44C 9/0038; A44C 9/0053; A44C 15/005; A44C 15/0005; A44C 17/001; A44C 17/003; A44C 17/005; A44C 17/02

See application file for complete search history.

(56) **References Cited**

**U.S. PATENT DOCUMENTS**

D161,038 S \* 11/1950 Philippe ..... D11/10  
D168,457 S \* 12/1952 Katz ..... D11/10

D525,897 S \* 8/2006 Raiman ..... D11/43  
D607,364 S \* 1/2010 Marks ..... D11/40  
D621,739 S \* 8/2010 Marks ..... D11/79  
D624,842 S \* 10/2010 Marks ..... D11/26  
D635,049 S \* 3/2011 Marks ..... D11/56  
D659,047 S \* 5/2012 Papadimitriou ..... D11/43  
D677,332 S \* 3/2013 Kent ..... D19/69

(Continued)

**OTHER PUBLICATIONS**

Diamond encrusted Bow (available online Aug. 27, 2015) Retrieved from the internet Jun. 20, 2017, retrieved from the internet URL: <http://www.thejewelleryeditor.com/jewellery/article/history-bows-fine-jewellery-design/>.\*

(Continued)

*Primary Examiner* — Kevin K Rudzinski

*Assistant Examiner* — Richard Kearney

(74) *Attorney, Agent, or Firm* — Fross Zelnick Lehrman & Zissu, P.C.; Charles T. J. Weigell, Esq.

(57) **CLAIM**

The ornamental design for jewelry item, as shown and described.

**DESCRIPTION**

FIG. 1 is a front perspective view of a jewelry item showing my new design;  
FIG. 2 is a front view of the jewelry item shown in FIG. 1;  
FIG. 3 is a rear view of the jewelry item shown in FIG. 1;  
FIG. 4 is a right side view of the jewelry item shown in FIG. 1;  
FIG. 5 is a left side view of the jewelry item shown in FIG. 1;  
FIG. 6 is a top view of the jewelry item shown in FIG. 1; and,  
FIG. 7 is a bottom view of the jewelry item shown in FIG. 1.

**1 Claim, 4 Drawing Sheets**

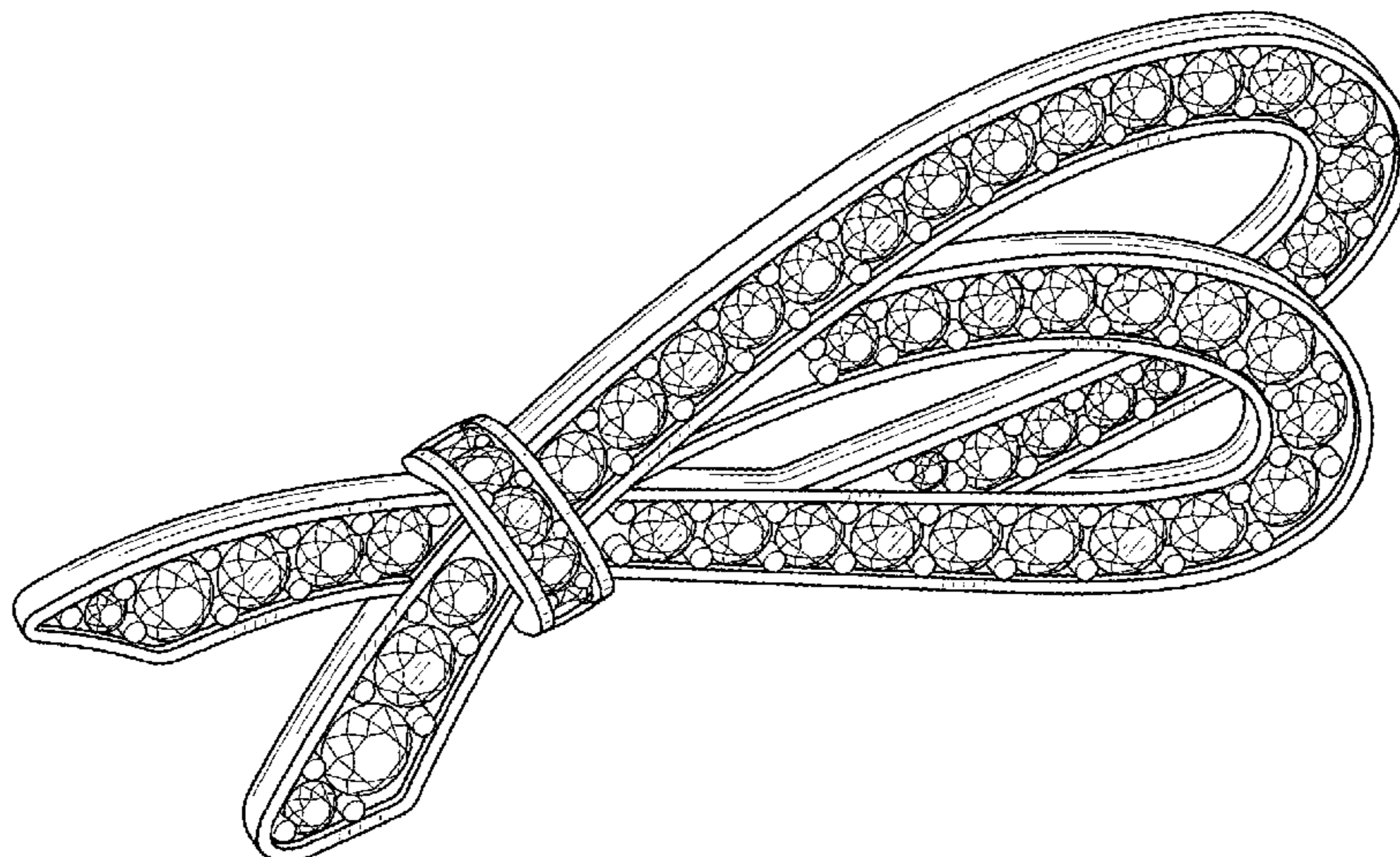

(56)

**References Cited**

U.S. PATENT DOCUMENTS

D714,674 S \* 10/2014 Rosenberg-Pineau ..... D11/79  
D722,278 S \* 2/2015 Rosenberg-Pineau ..... D11/79  
D723,967 S \* 3/2015 Youkhana ..... D11/14  
D780,038 S \* 2/2017 Riviere ..... D11/43

OTHER PUBLICATIONS

Glitz Ribbon Bow Pin (available online) Retrieved from the internet  
Jun. 20, 2017, retrieved from the internet URL: <https://www.blingjewelry.com/bling-jewelry-silver-tone-pave-ribbon-bow-brooch-pin.html?nosto=nosto-page-product1>.\*

\* cited by examiner

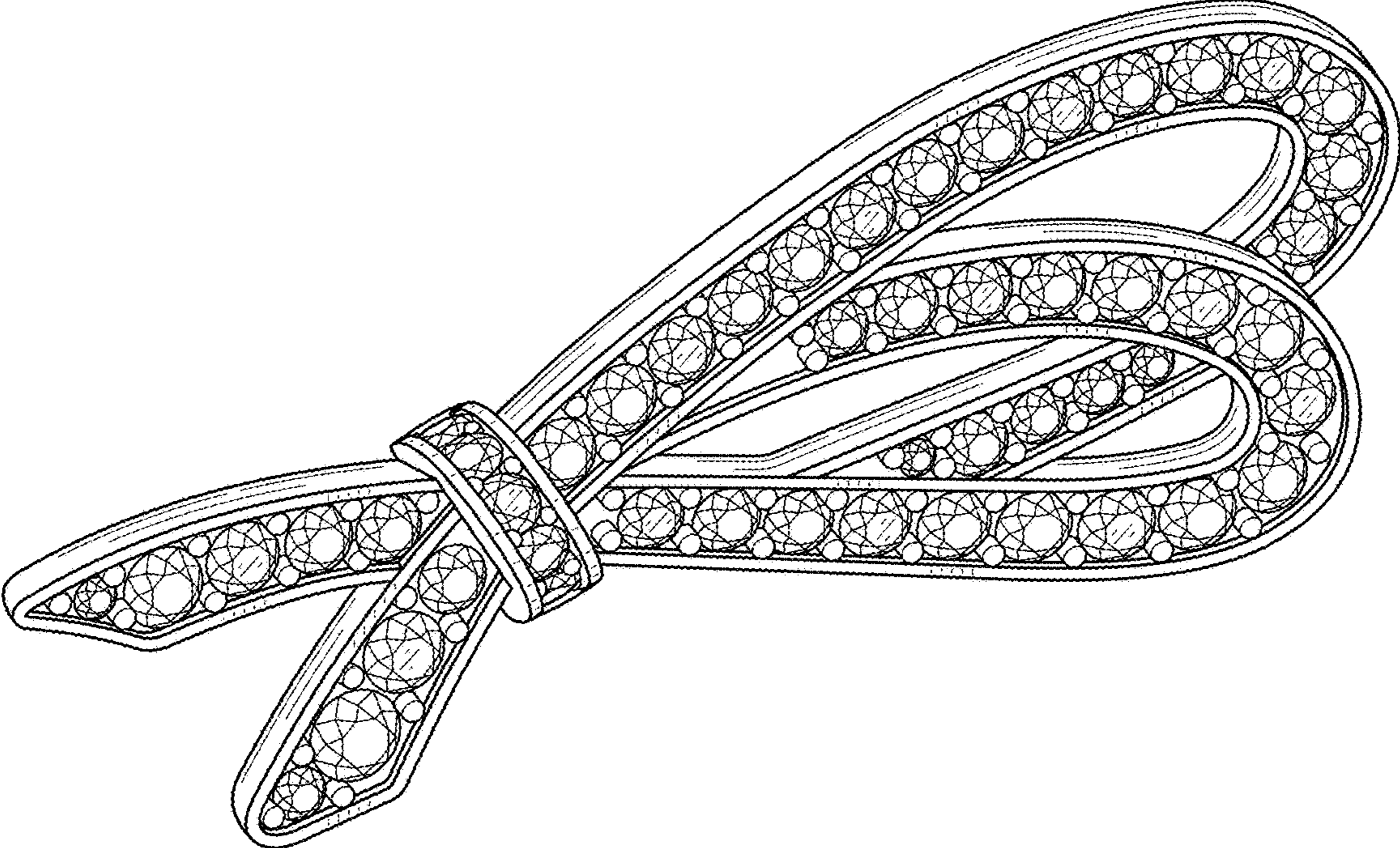

FIG. 1

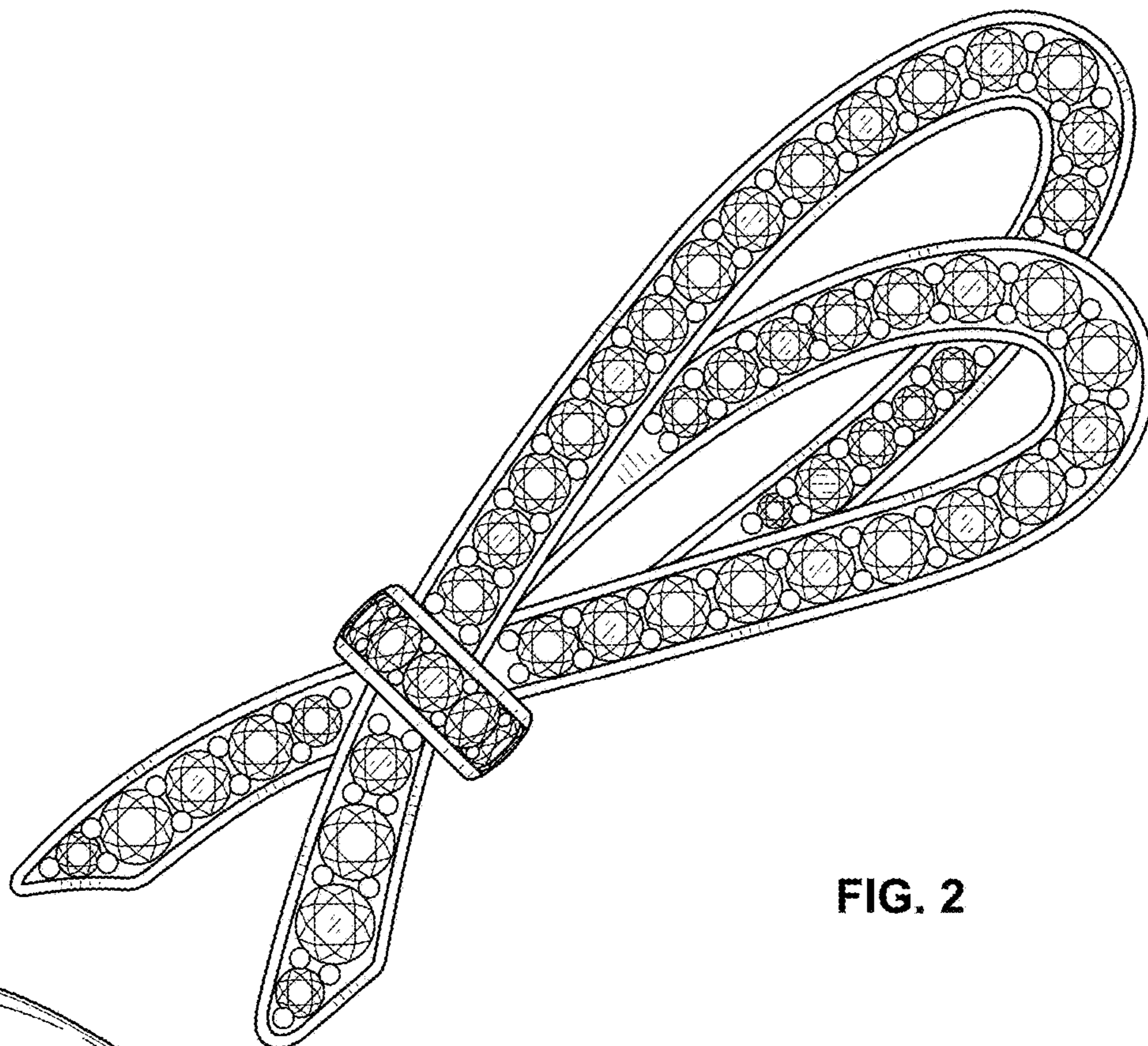

FIG. 2

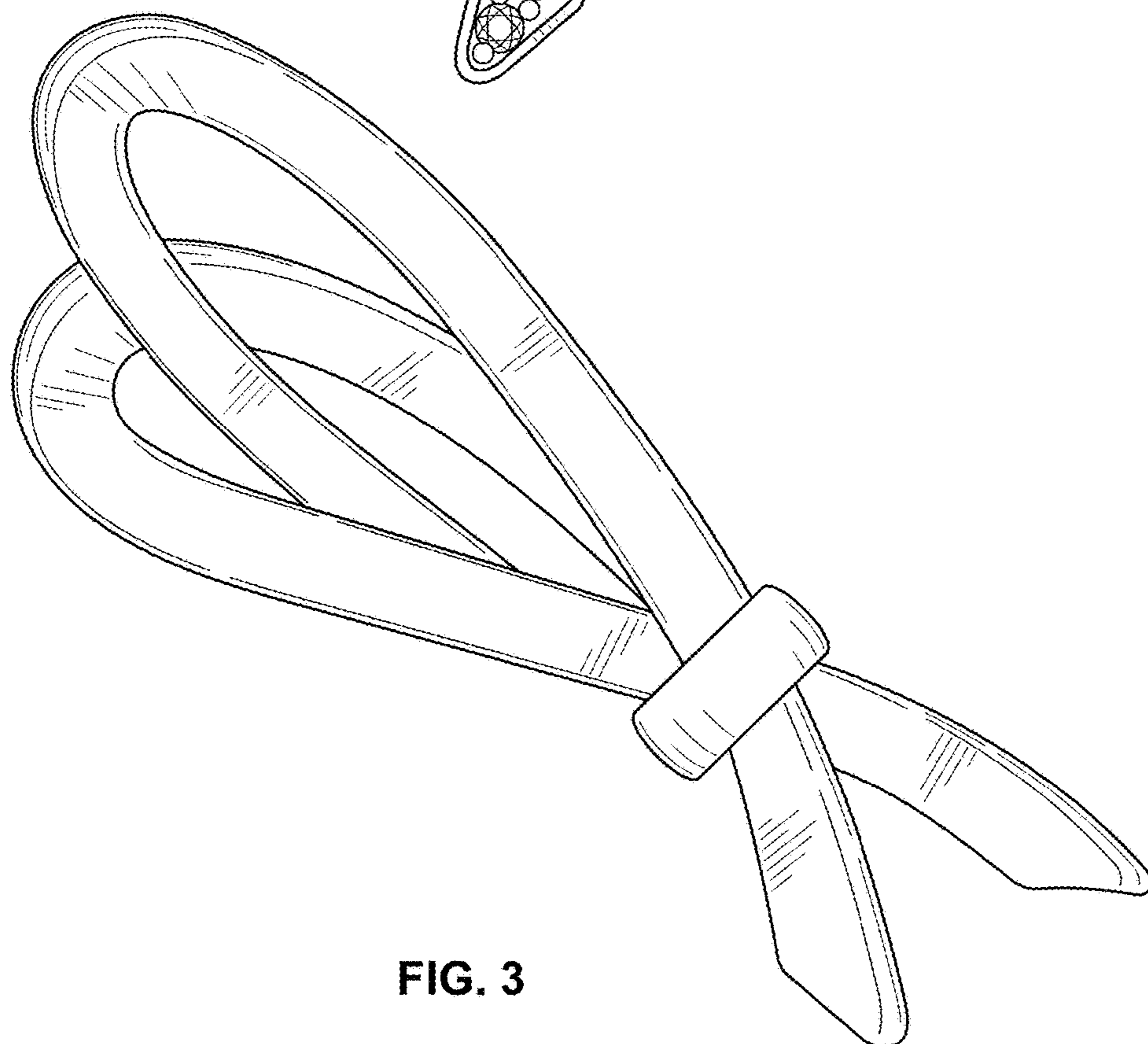

FIG. 3

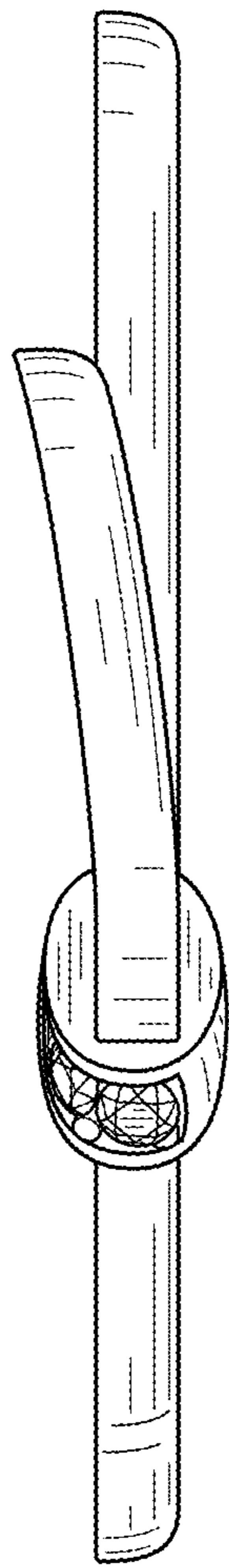

FIG. 4

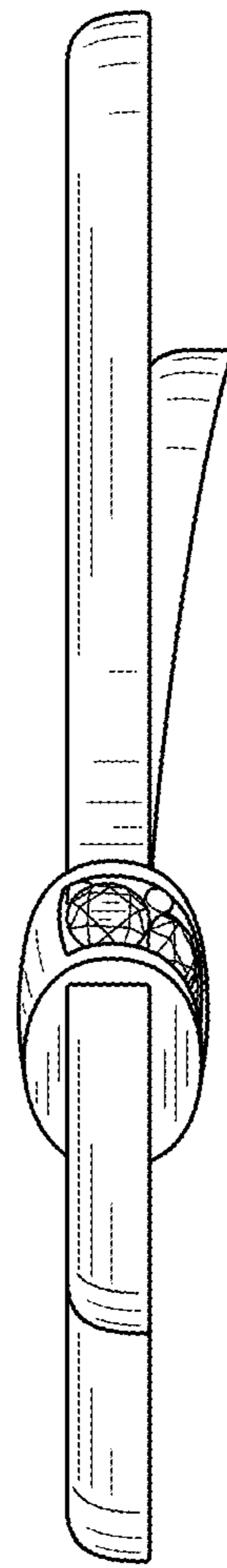

FIG. 5

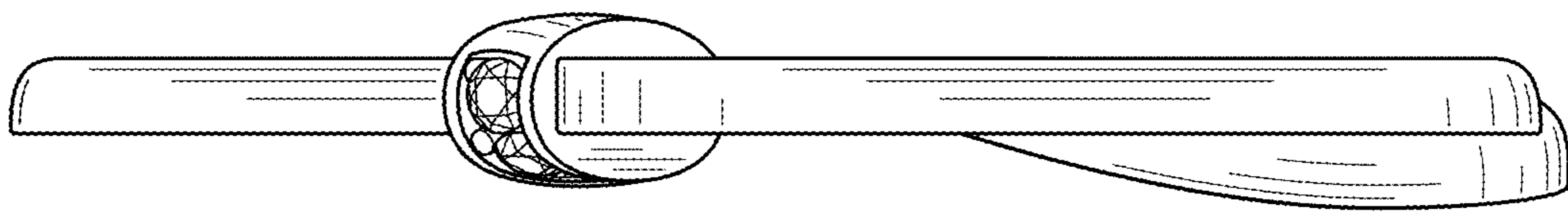

FIG. 6

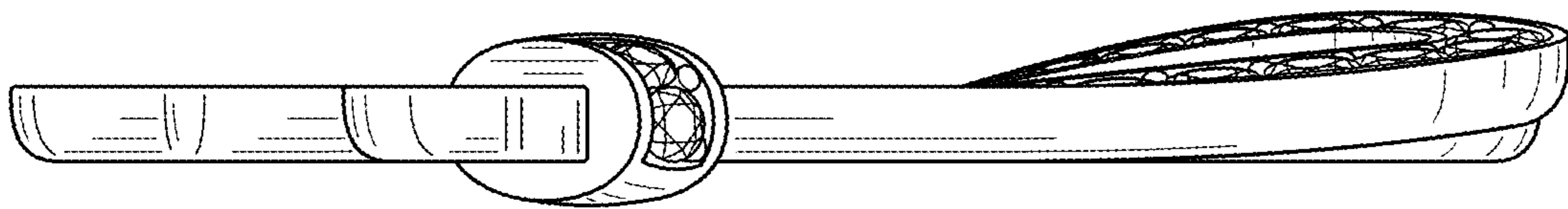

FIG. 7