



US00D848843S

(12) **United States Design Patent** (10) **Patent No.:** **US D848,843 S**
Uetsuki et al. (45) **Date of Patent:** **** May 21, 2019**

(54) **CAP FOR CONTAINER**

B65D 2543/00296; B65D 5/46; B65D 2251/00

(71) Applicant: **Kobayashi Pharmaceutical Co., Ltd.**,
Osaka-shi (JP)

See application file for complete search history.

(72) Inventors: **Hidetomo Uetsuki**, Osaka (JP);
Tomonori Shinkoda, Osaka (JP);
Satoru Komiyama, Osaka (JP)

(56) **References Cited**

U.S. PATENT DOCUMENTS

(73) Assignee: **Kobayashi Pharmaceutical Co., Ltd.**
(JP)

- 3,857,505 A * 12/1974 Mumford B65D 50/041
215/220
- 4,375,862 A * 3/1983 Kurinsky B65D 43/0212
220/293
- D311,868 S * 11/1990 Armstrong D9/452
- 5,020,681 A * 6/1991 Kusz B65D 50/041
215/220
- D327,849 S * 7/1992 Armstrong D9/435
- 5,147,052 A * 9/1992 Minette B65D 50/041
215/215
- D364,564 S * 11/1995 Moore D9/429

(**) Term: **15 Years**

(21) Appl. No.: **29/640,583**

(Continued)

(22) Filed: **Mar. 15, 2018**

OTHER PUBLICATIONS

(30) **Foreign Application Priority Data**

U.S. Appl. No. 29/640,588, filed Mar. 15, 2018. (Unpublished).

Sep. 15, 2017 (JP) 2017-020267

(51) **LOC (11) Cl.** **09-07**

Primary Examiner — Michael A. Pratt

(52) **U.S. Cl.**

Assistant Examiner — Wendy L Arminio

USPC **D9/452**

(74) *Attorney, Agent, or Firm* — Saidman DesignLaw Group, LLC

(58) **Field of Classification Search**

(57) **CLAIM**

USPC D9/414, 416, 425, 434, 435, 436, 438,
D9/439, 440, 442, 443, 446-450,
D9/452-457, 499, 503-505, 682, 685,
D9/686; D7/387, 391, 392, 392.1, 393,
D7/394, 396.1-396.4, 401.1, 503-505,
D7/509-511, 538, 900; D3/201, 202,
D3/203.2, 318; D28/91, 91.1

The ornamental design for a cap for container, as shown and described.

CPC .. A61J 1/00; A61J 1/1412; B65D 1/00; B65D 1/02; B65D 1/10; B65D 1/46; B65D 2585/56; B65D 2585/545; B65D 41/00; B65D 41/38; B65D 41/56; B65D 41/62; B65D 47/00; B65D 47/06; B65D 47/08; B65D 2543/00046; B65D 2543/00092;

DESCRIPTION

FIG. 1 is a first perspective view of a cap for container showing our new design;
FIG. 2 is a second perspective view thereof;
FIG. 3 is a front view thereof;
FIG. 4 is a rear view thereof;
FIG. 5 is a left side view thereof;
FIG. 6 is a right side view thereof;
FIG. 7 is a top view thereof; and,
FIG. 8 is a bottom view thereof.

(Continued)

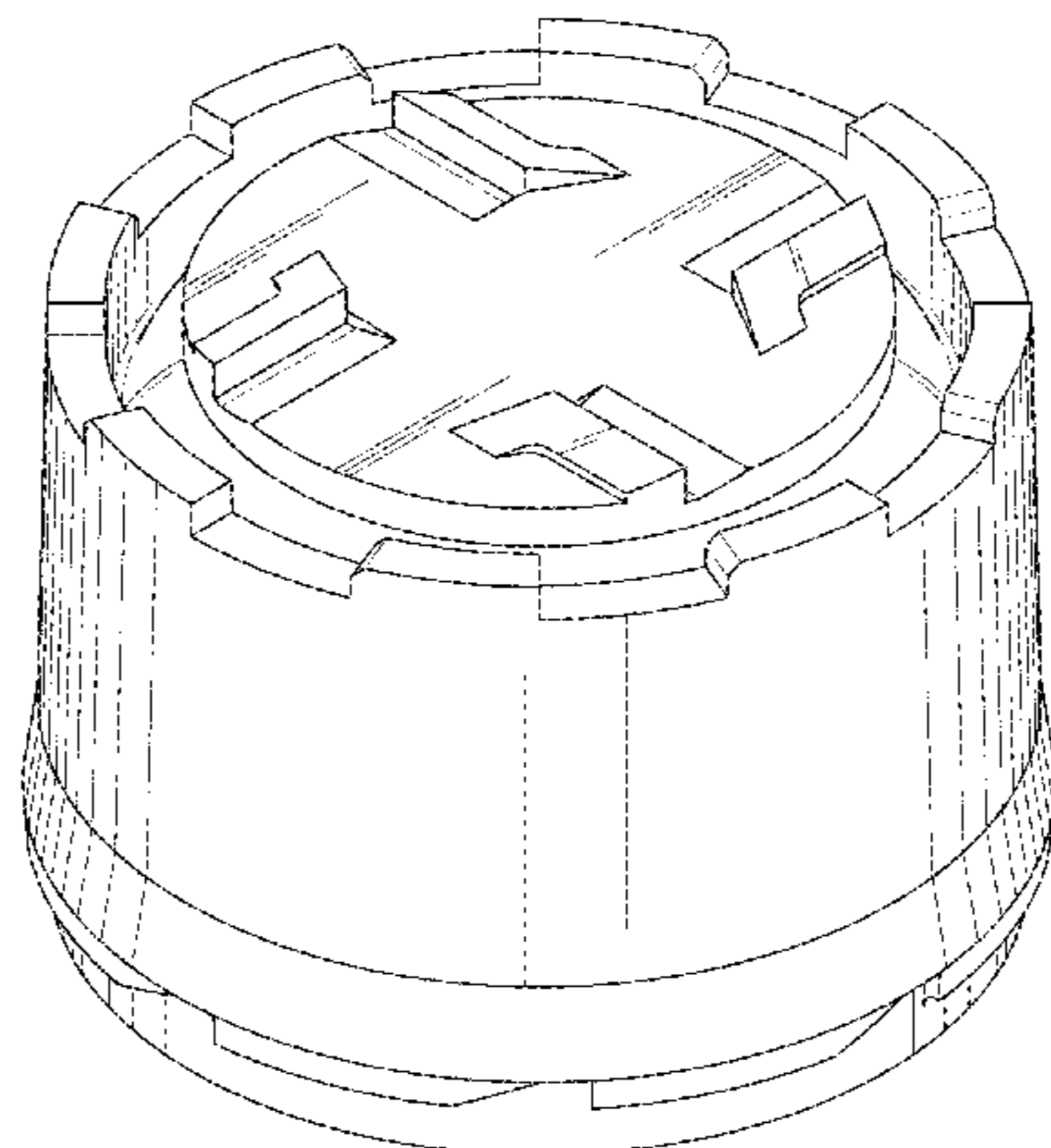

The broken lines illustrate structure or features which form no part of the claimed design.

1 Claim, 8 Drawing Sheets

(56)

References Cited

U.S. PATENT DOCUMENTS

5,588,545	A *	12/1996	King	B65D 1/02 215/216
D397,612	S *	9/1998	Lipnick	D9/445
D508,204	S *	8/2005	Pitman	D9/452
D520,874	S *	5/2006	Gross	D9/452
D600,120	S *	9/2009	Kawamura	D9/452
D616,090	S *	5/2010	Kawamura	D24/127
D638,294	S *	5/2011	Heidel	D9/452
D642,467	S *	8/2011	Knutson	D9/443
D679,592	S *	4/2013	Stull, Sr.	D9/452
D682,103	S *	5/2013	Jedlicka	D9/452
8,474,634	B1	7/2013	Branson et al.	
D722,689	S *	2/2015	Miceli	D24/127
D738,491	S *	9/2015	Foley	D24/121
D755,633	S *	5/2016	Baughman	D9/452
D799,961	S *	10/2017	Yu	D9/452
D806,544	S *	1/2018	Williams	D9/445
9,902,535	B2 *	2/2018	Faragher	B65D 50/041
D817,760	S *	5/2018	Petrosino	D9/452
2011/0147334	A1 *	6/2011	Mettu	B65D 50/041 215/219
2012/0138561	A1 *	6/2012	Brozell	B65D 50/041 215/220

* cited by examiner

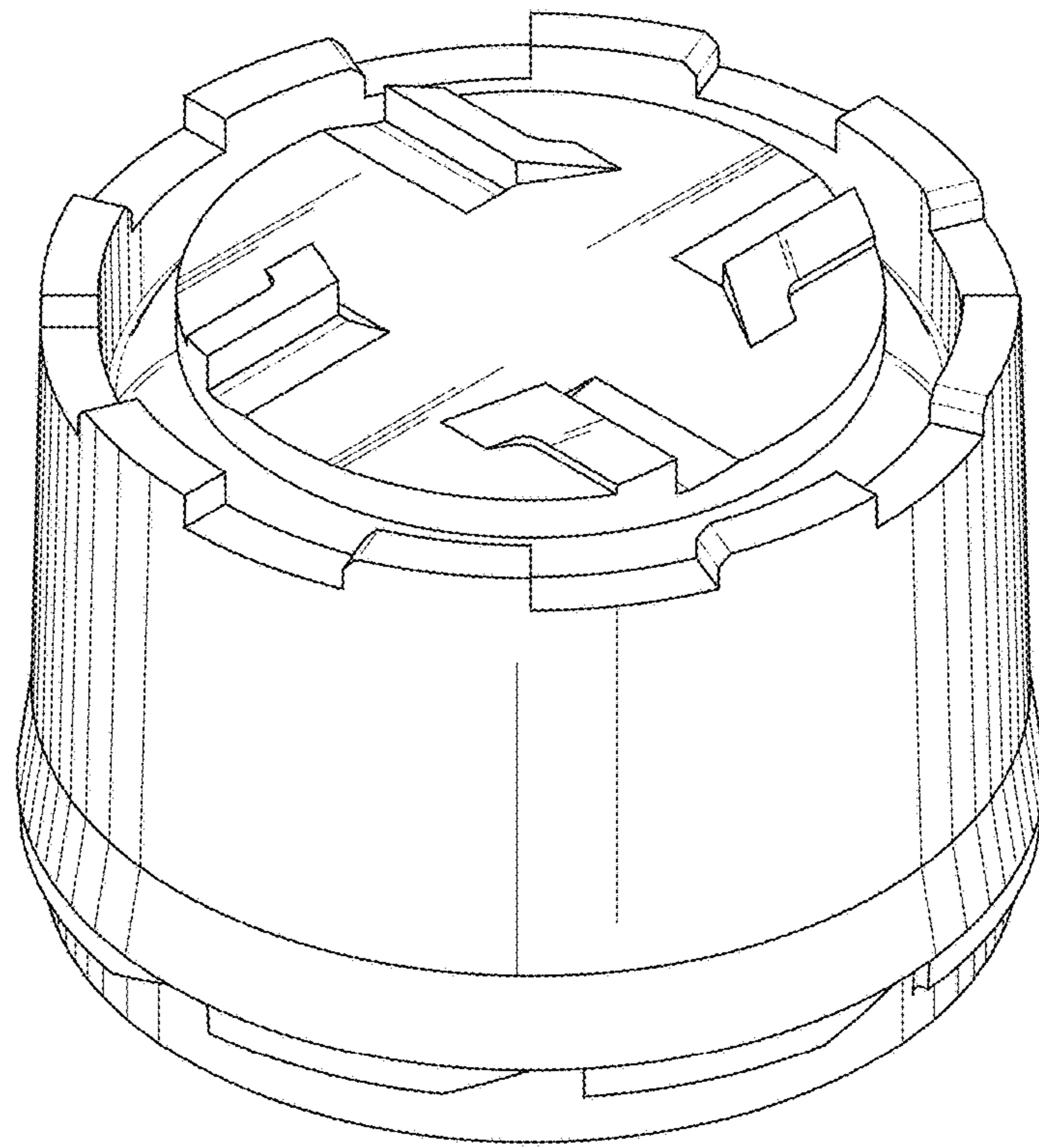

FIG.1

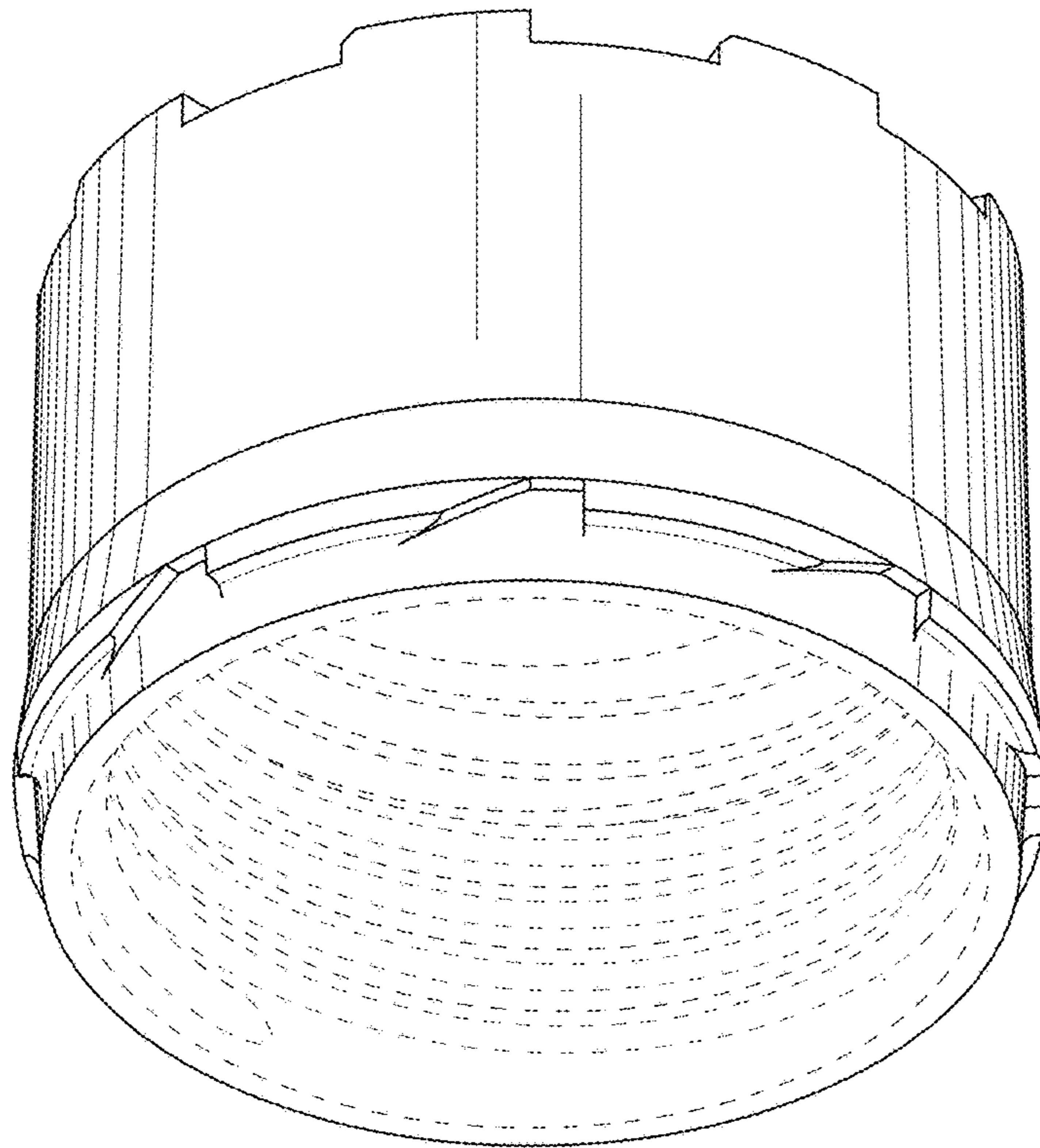

FIG.2

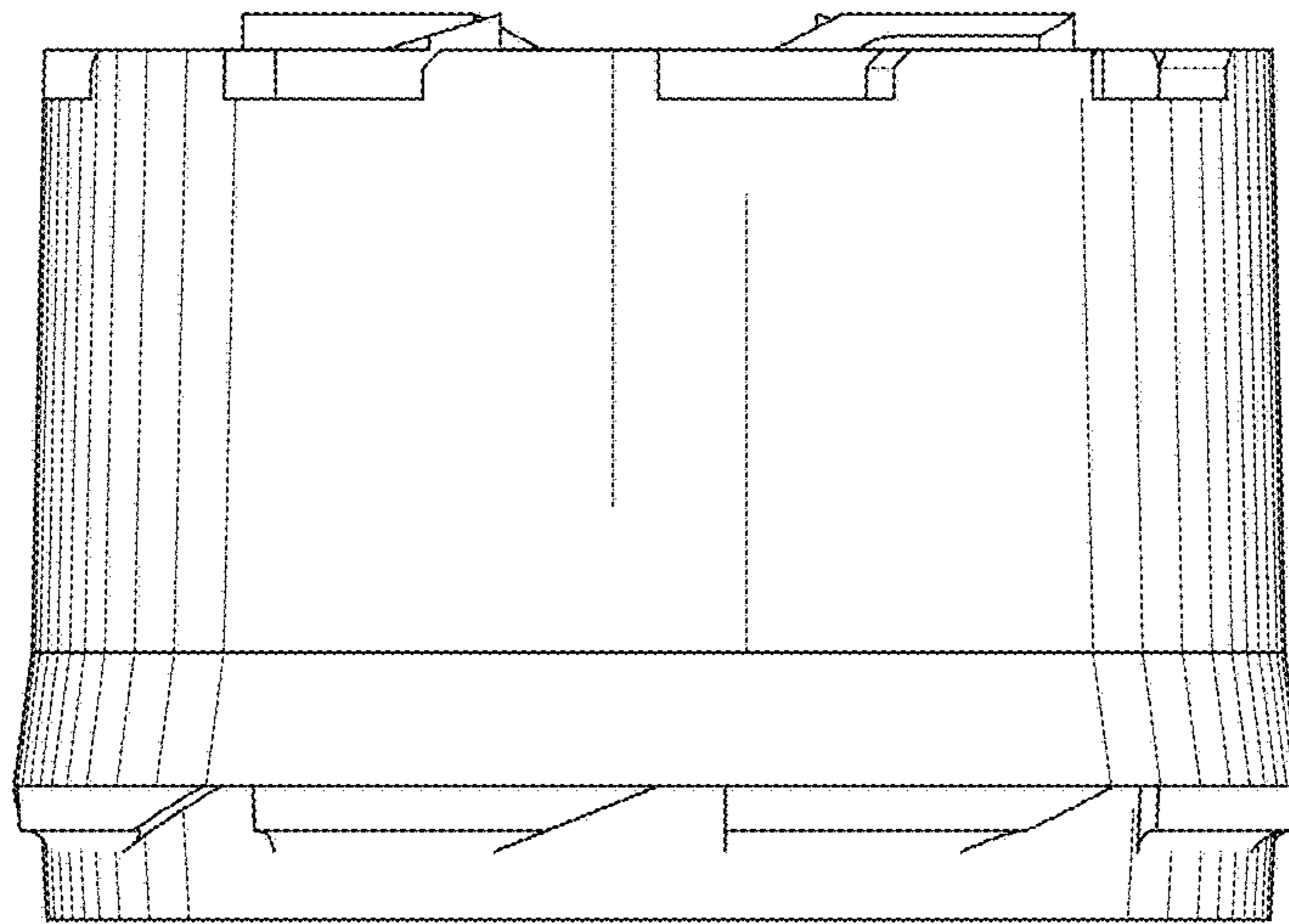

FIG.3

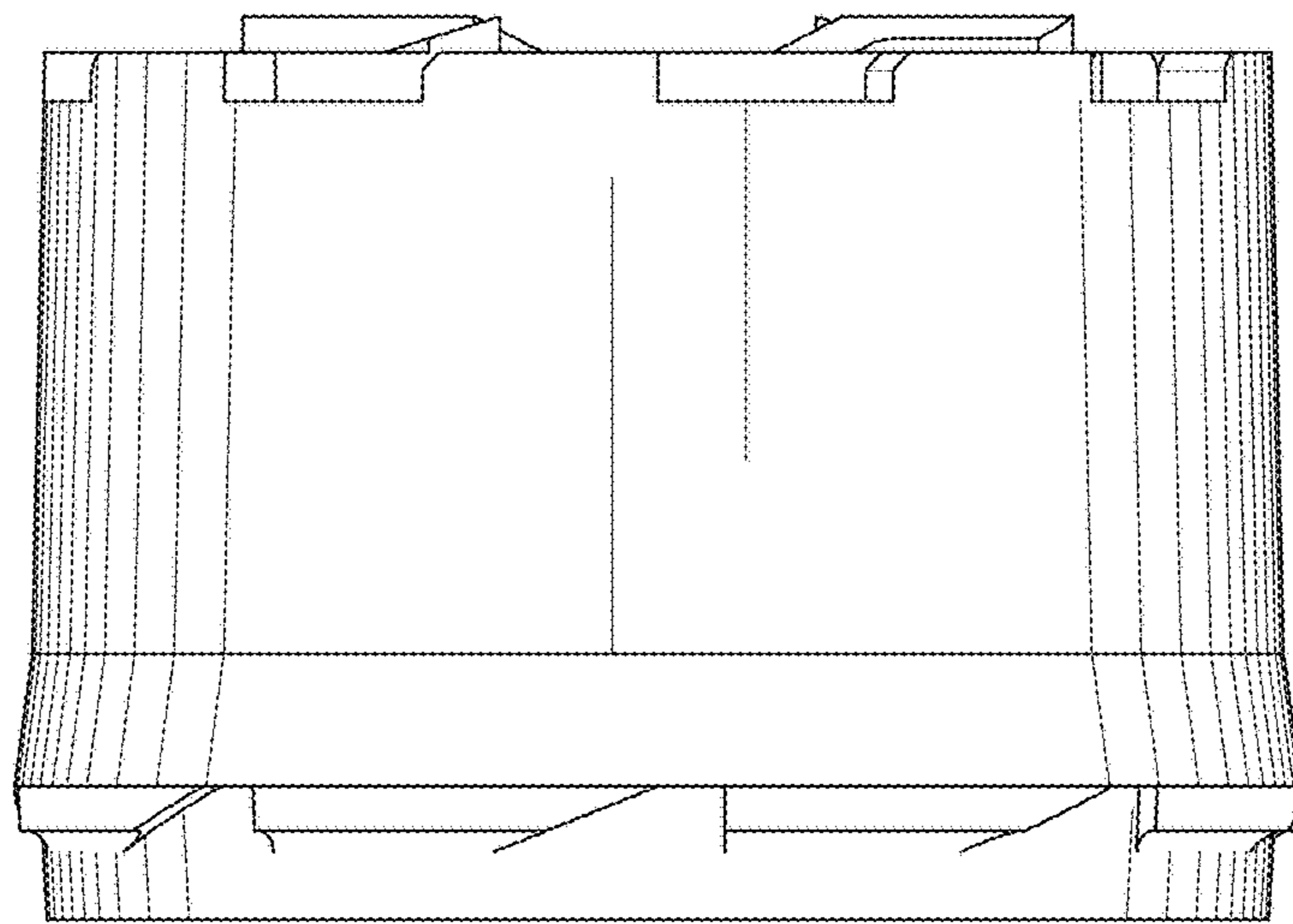

FIG.4

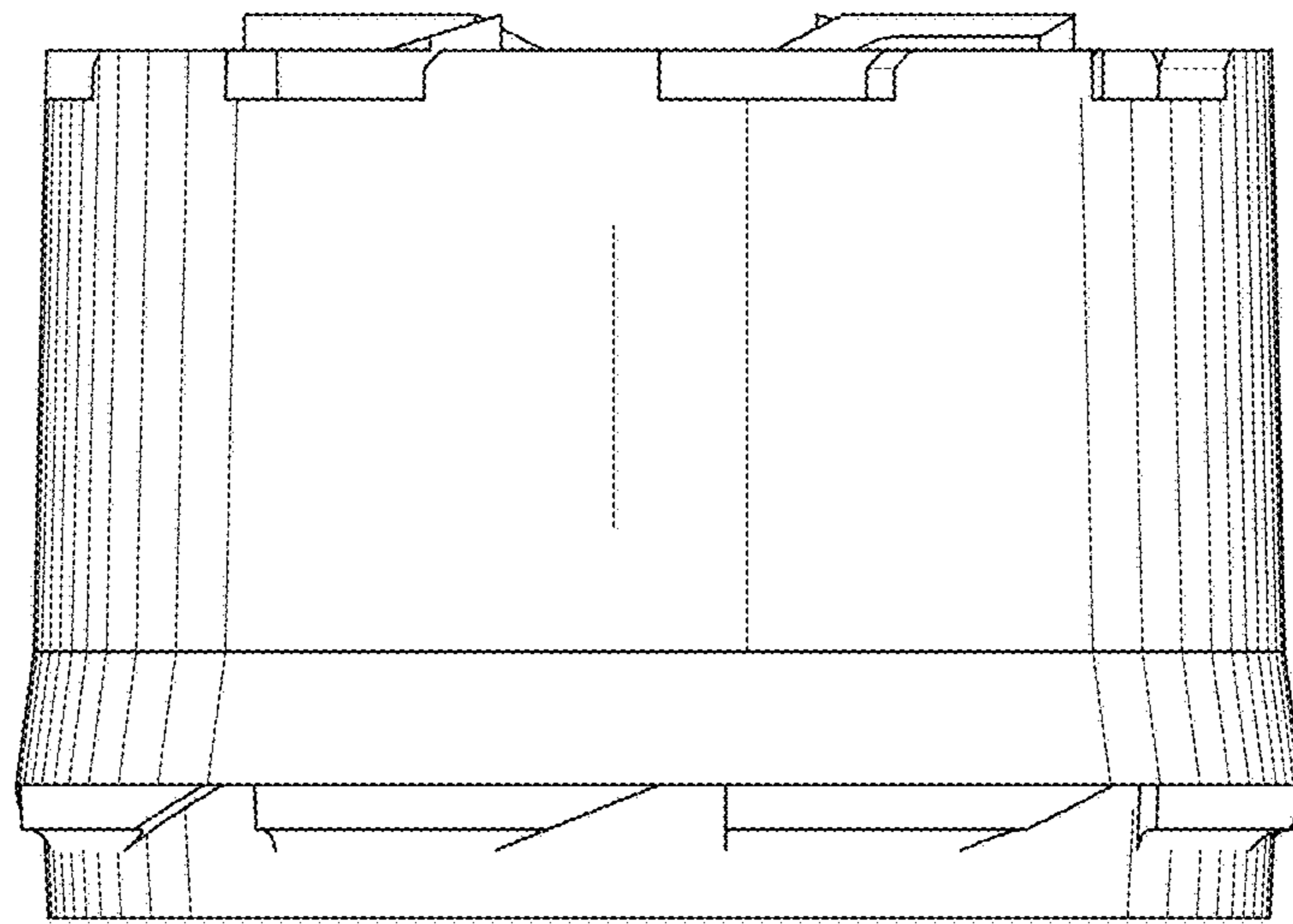

FIG.5

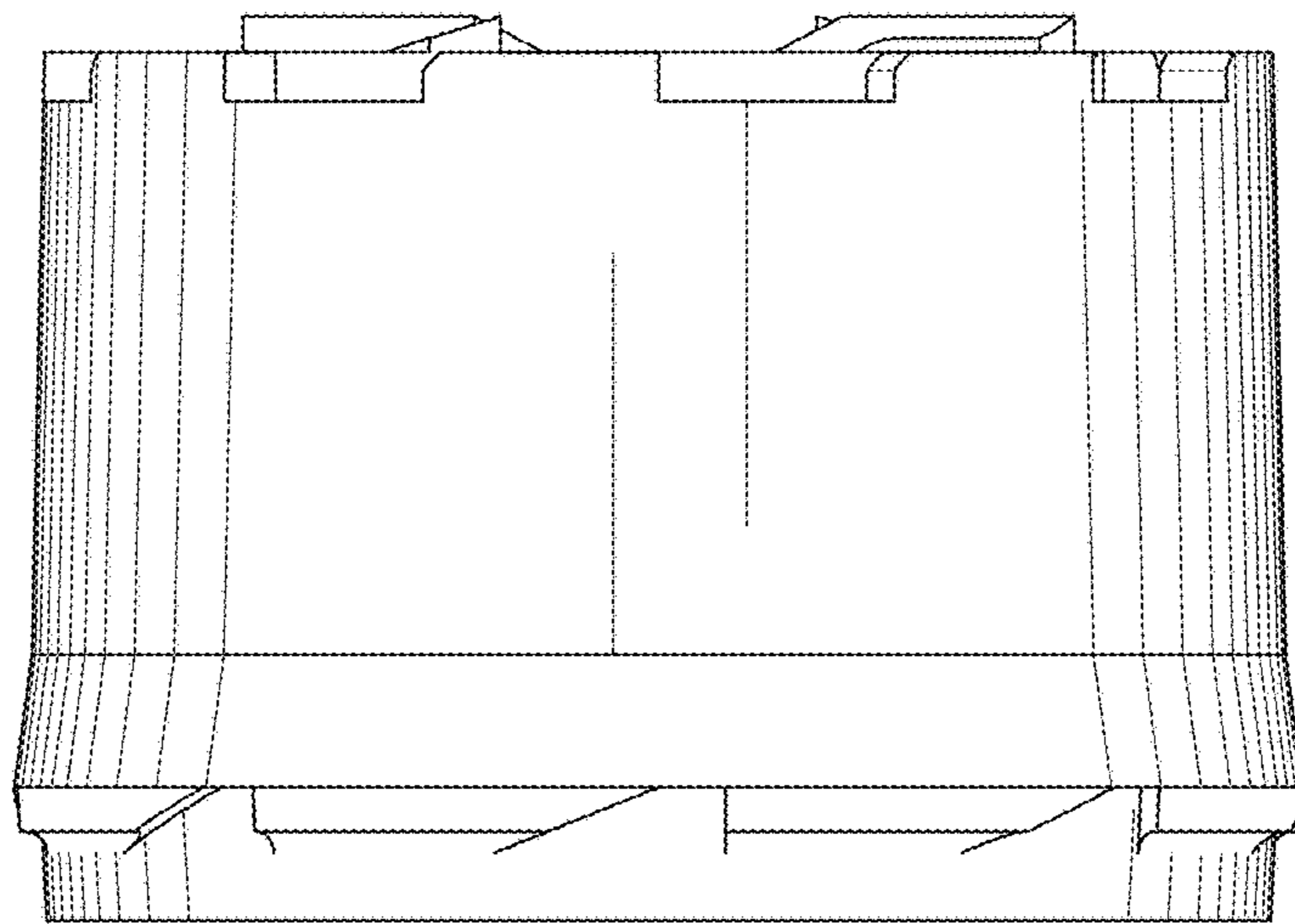

FIG.6

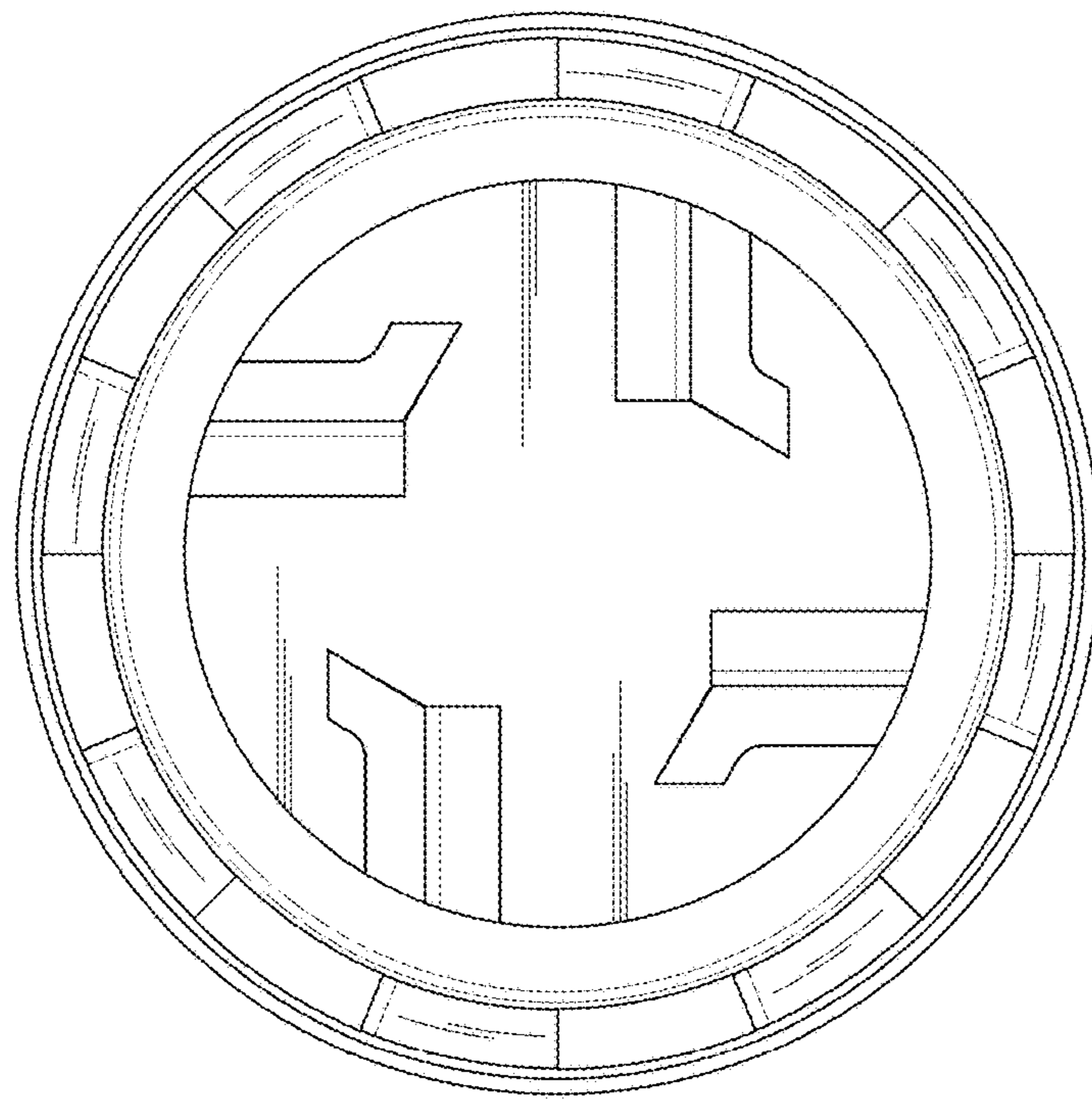

FIG.7

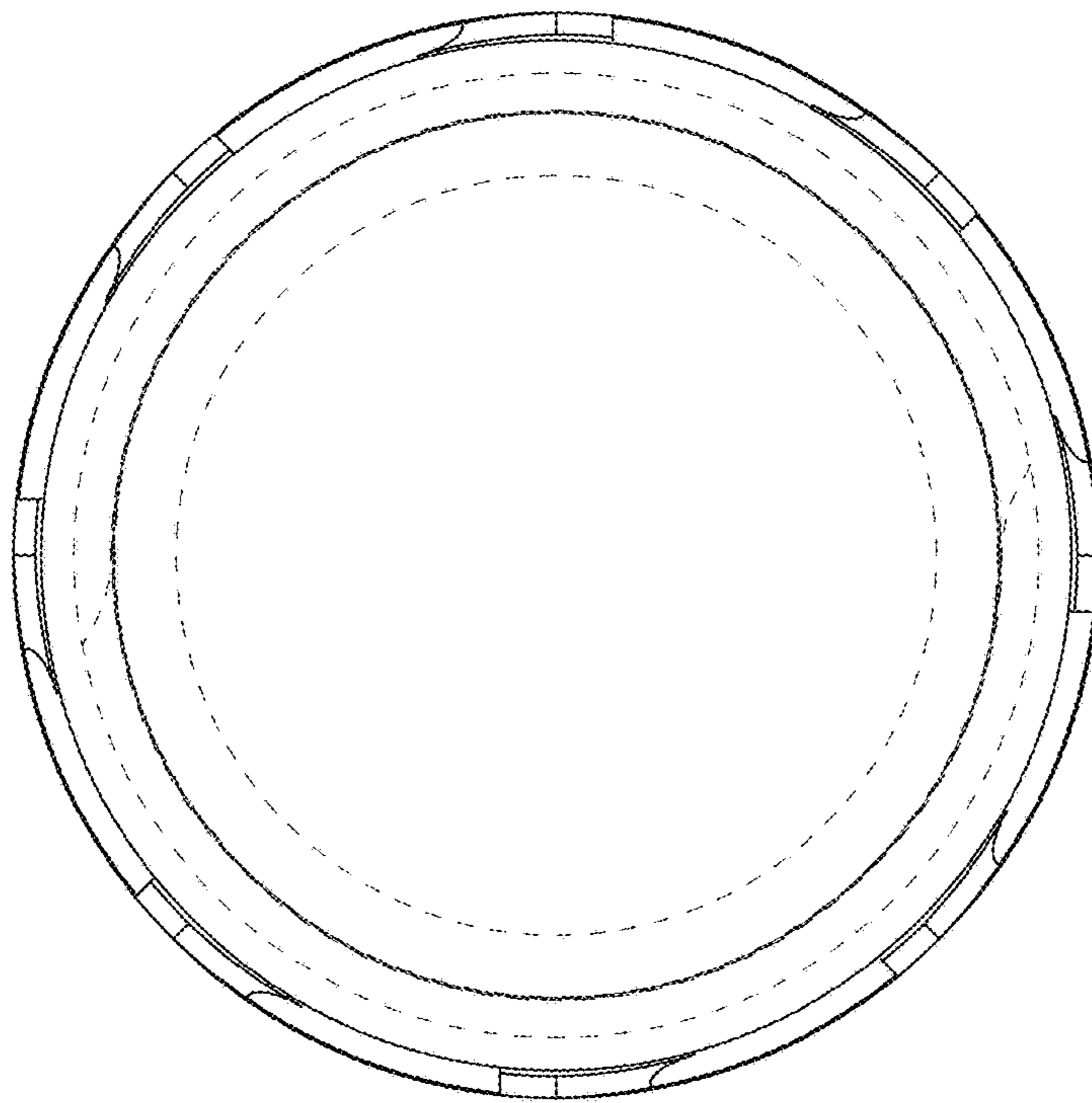

FIG.8