



US00D848819S

(12) **United States Design Patent** (10) **Patent No.:** **US D848,819 S**
French (45) **Date of Patent:** **** May 21, 2019**

(54) **IDLER PULLEY BRACKET**

(71) Applicant: **CVF Motorsports, Inc.**, New Prague, MN (US)

(72) Inventor: **Nathan H. French**, Webster, MN (US)

(73) Assignee: **CVF MOTORSPORTS, INC.**, New Prague, MN (US)

(**) Term: **15 Years**

(21) Appl. No.: **29/619,148**

(22) Filed: **Sep. 27, 2017**

(51) **LOC (11) Cl.** **08-05**

(52) **U.S. Cl.**
USPC **D8/349**; D8/354

(58) **Field of Classification Search**
USPC D8/349, 354
CPC A47K 3/10; A47H 11/00; A47H 11/06
See application file for complete search history.

(56) **References Cited**

U.S. PATENT DOCUMENTS

D809,898 S * 2/2018 Lindeman D8/349

OTHER PUBLICATIONS

Small Block Ford, Oct. 24, 2017, <http://www.allamericanbillet.com/small-block-ford.htm>.

S-Drive Serpentine Pulley Kit Cleveland Ford 351C W/ A/C & Billet Alum Attached PS Reservoir MS107-66B, Oct. 24, 2017, <http://www.eddiemotorsports.com/product/engine-compartment/s-drive-serpentine-pulley-kit-cleveland-ford-351c-w-ac-billet-alum-attached-ps-reservoir-ms107-66b/>.

Small Block Ford Kit with Alternator, A/C and Power Steering | Concept One Pulleys, Oct. 24, 2017, <http://www.c1pulleys.com/fordsmallblockkits-01.html>.

March Performance—All Inclusive Kits—Ford Small Block 289, 302, 351 Windsor—Ford, Jan. 24, 2017 <http://marchperformance.com/ford/ford-small-block-289-302-351-windsor/all-inclusive-kits.html>.

Turbo Trac Serpentine Drive Small Block Ford—Machined—with Power Steering | eBay, Oct. 24, 2017, <http://www.ebay.com/itm/Turbo-Trac-Serpentine-Drive-Small-Block-Ford-Machined-with-Power-Steering-/370698756932?hash=item564f5e2344:g:DoAAOSw~e5ZV3ee&vxp=mtr>.

Billet Specialties | Tru Trac Serpentine System | Ford | 289 302 351W | Billet Specialties, Inc., Oct. 24, 2017, <http://www.billet specialties.com/tru-trac-serpentine-systems/ford/small-block-ford/trutracs/sbf/>.

* cited by examiner

Primary Examiner — Holly H Baynham

(74) *Attorney, Agent, or Firm* — Vidas, Arrett & Steinkraus, P.A.

(57) **CLAIM**

The ornamental design for an idler pulley bracket, as shown and described.

DESCRIPTION

FIG. 1 is a isometric top view of an idler pulley bracket with an idler pulley in broken lines;

FIG. 2 is a isometric bottom view of an idler pulley bracket with an idler pulley and rotational axis in broken lines;

FIG. 3 is a top view of an idler pulley bracket with an idler pulley in broken lines;

FIG. 4 is a right side view of the idler pulley bracket with an idler pulley in broken lines;

FIG. 5 is a bottom view of the idler pulley bracket with an idler pulley in broken lines;

FIG. 6 is a left side view of the idler pulley bracket with an idler pulley in broken lines; and,

FIG. 7 is an end view of the idler pulley bracket with an idler pulley in broken lines.

The broken lines in FIG. 1, FIG. 2, FIG. 3, FIG. 4, FIG. 5, FIG. 6, and FIG. 7 of the idler pulley bracket are for the purpose of illustrating environment, and form no part of the claimed design.

1 Claim, 3 Drawing Sheets

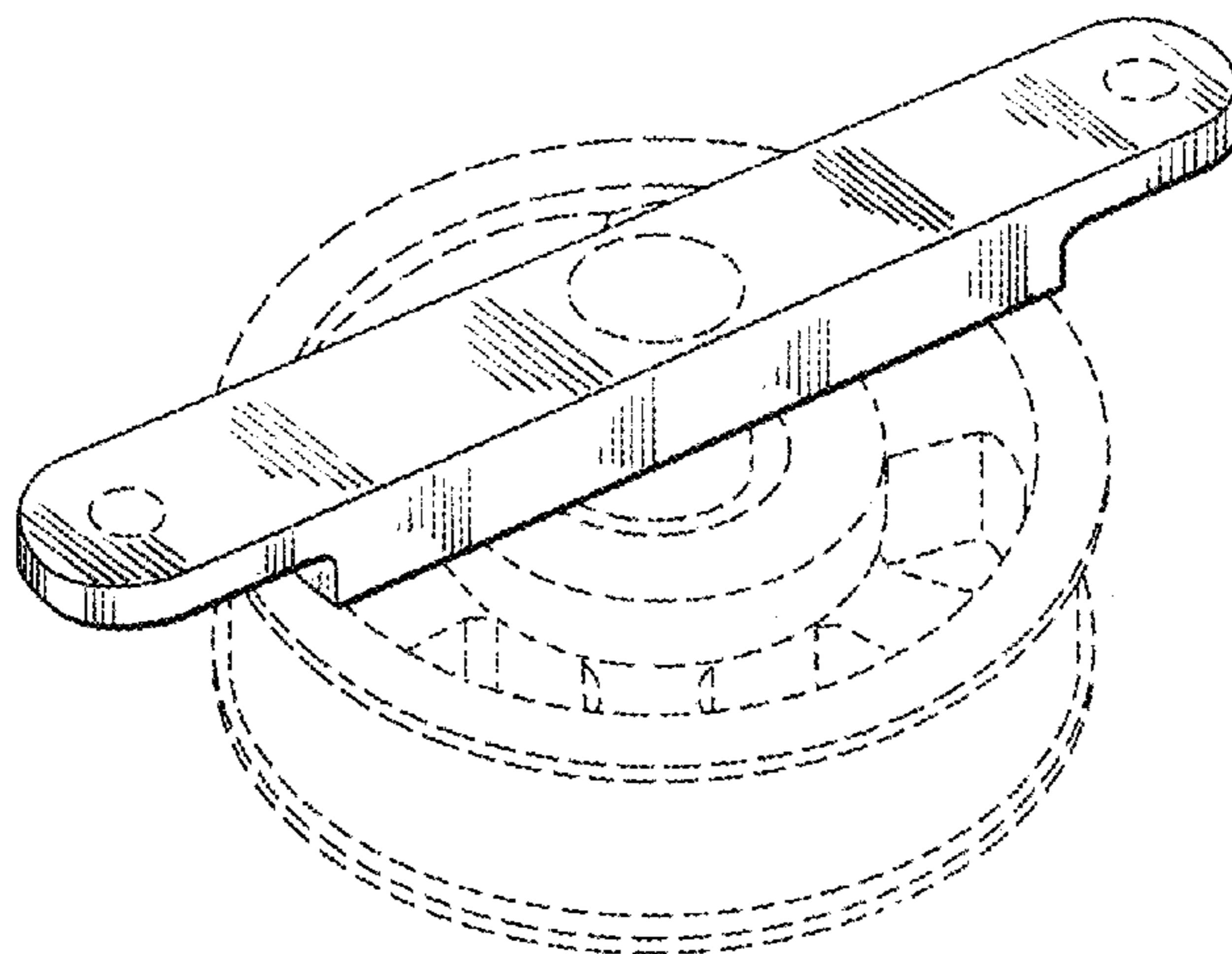

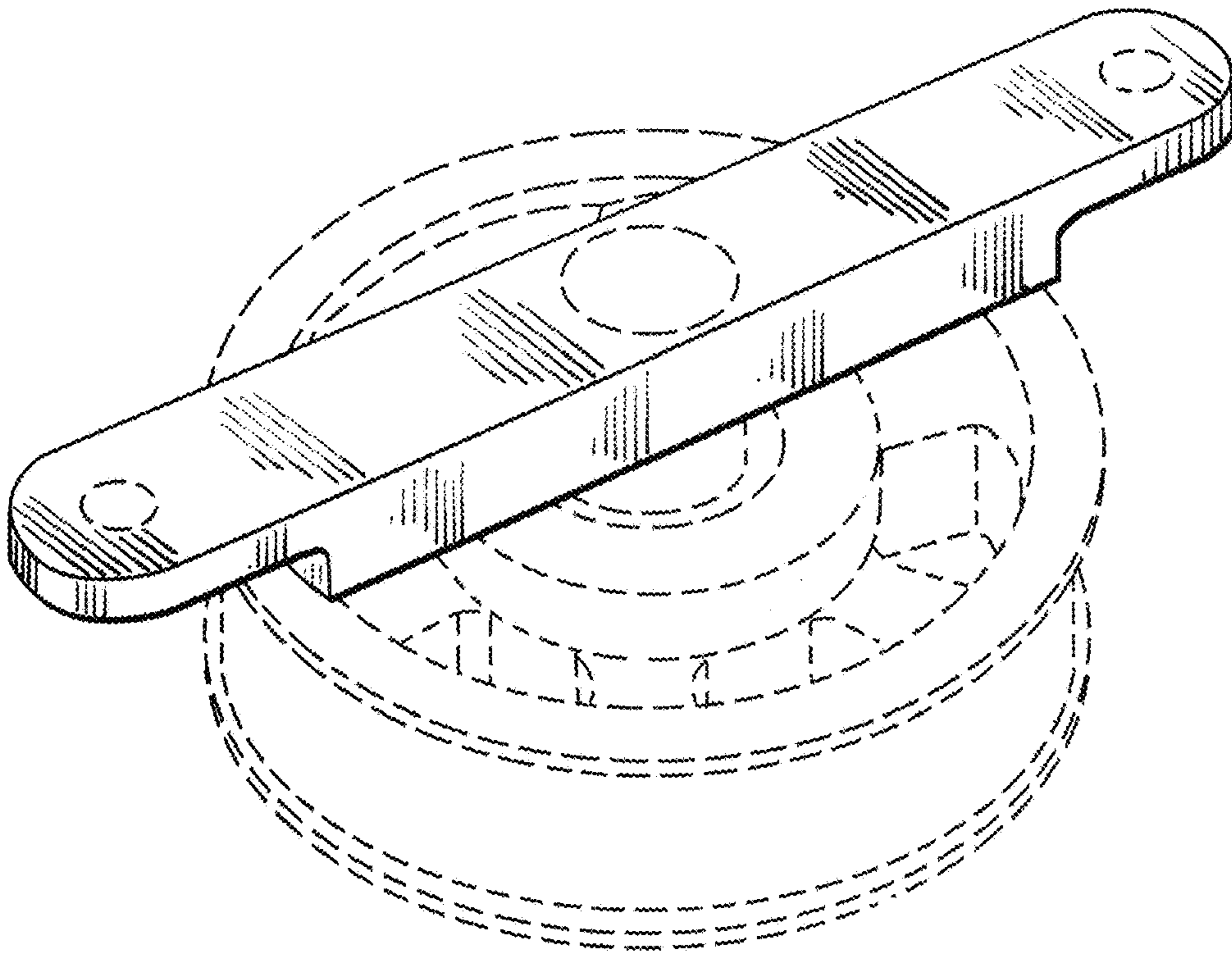

Fig. 1

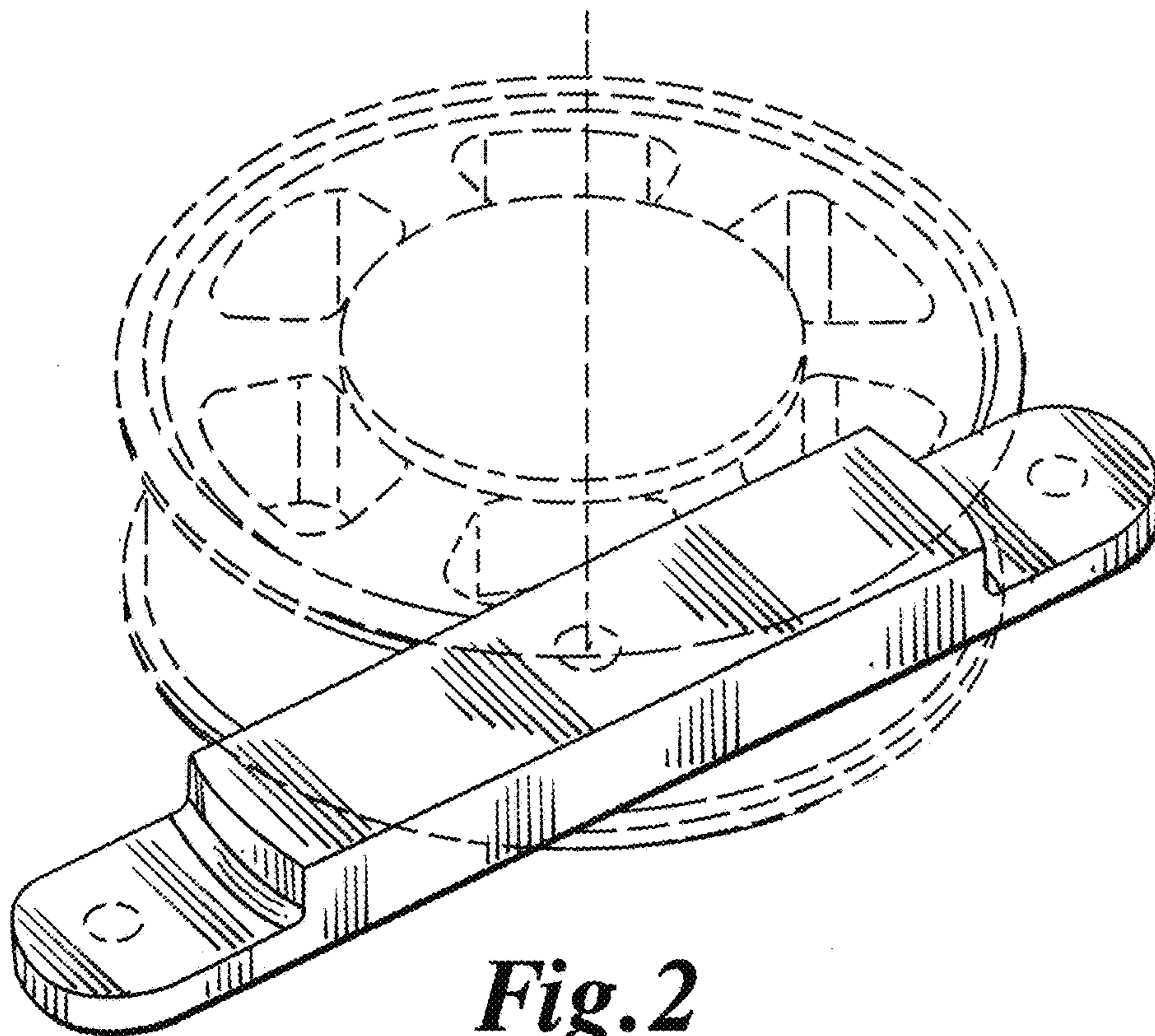

Fig. 2

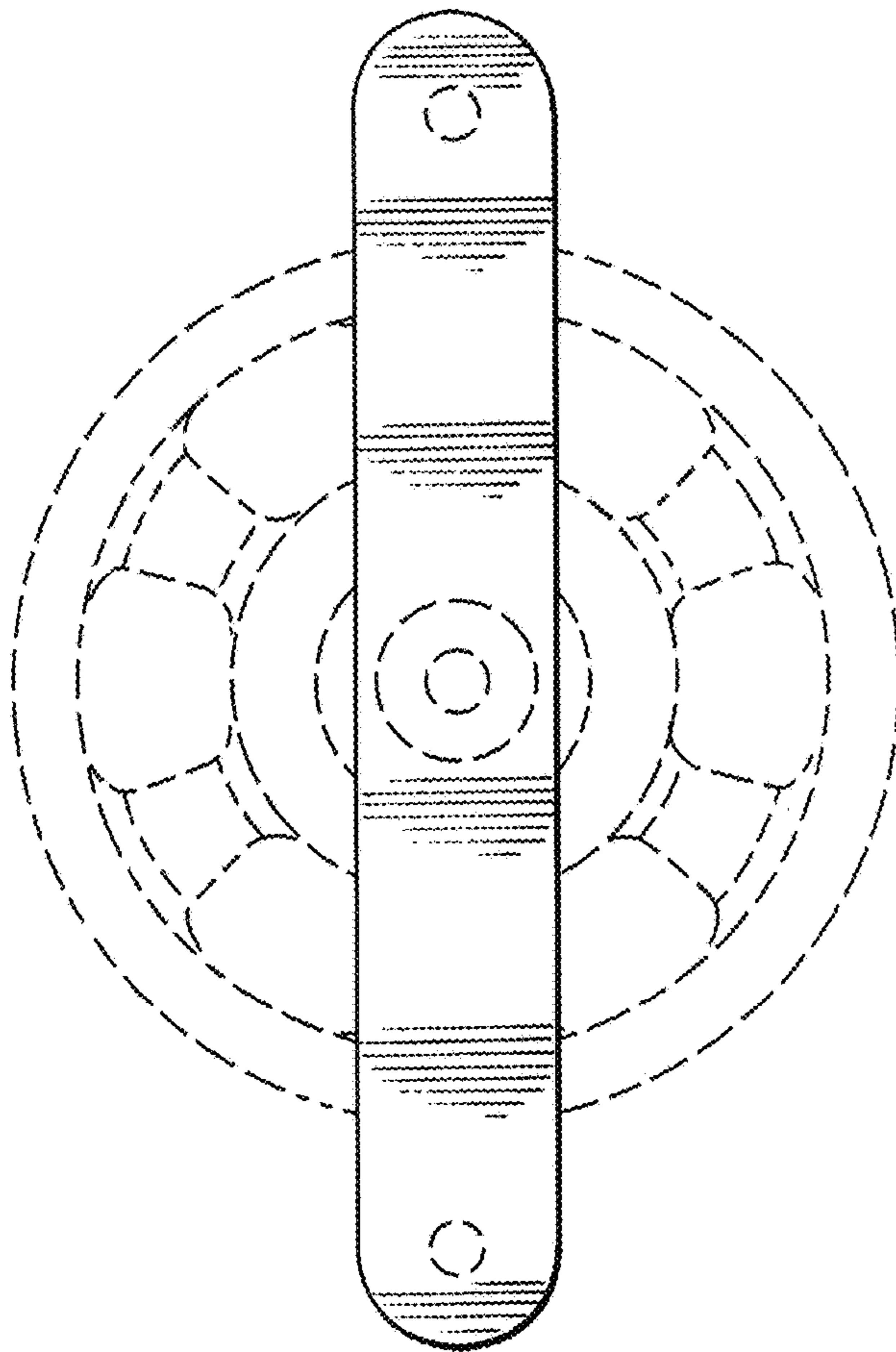

Fig. 3

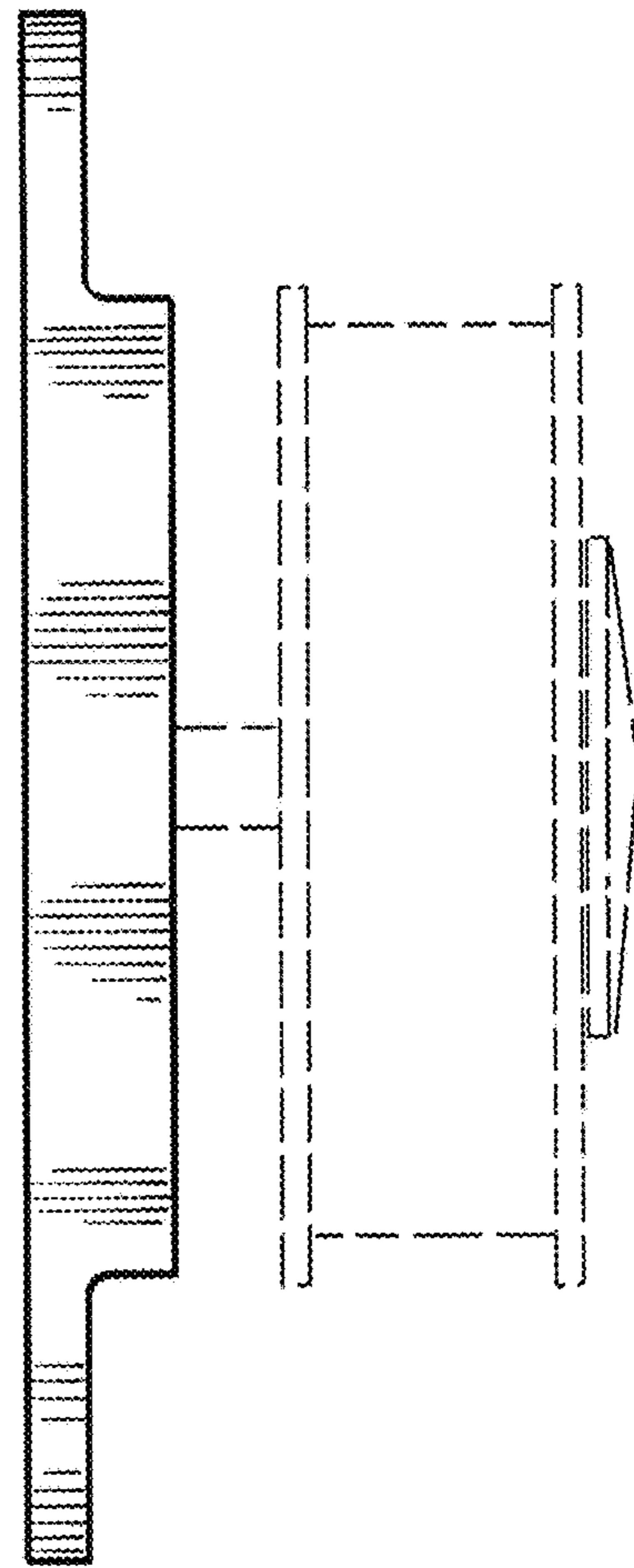

Fig. 4

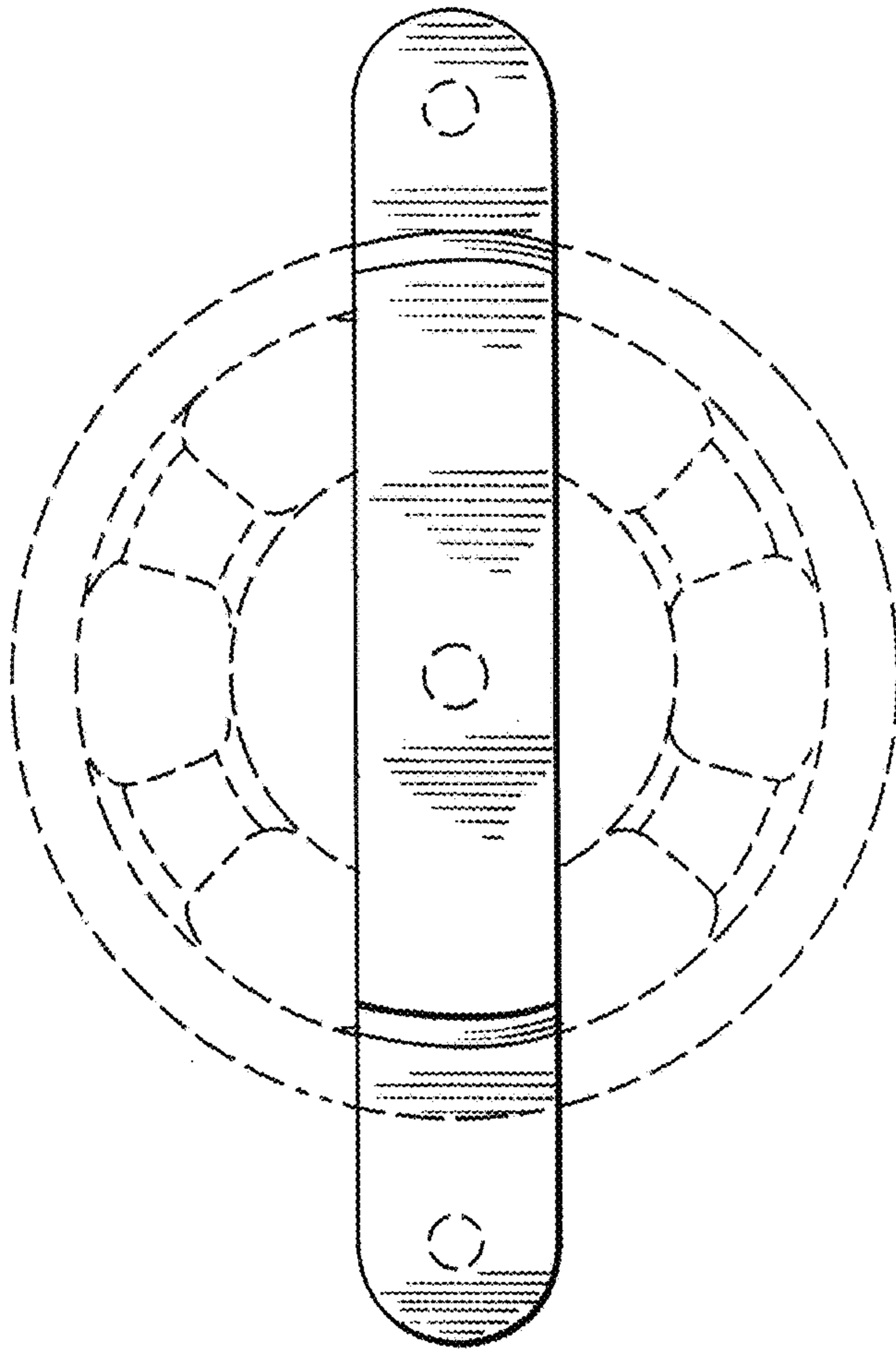

Fig. 5

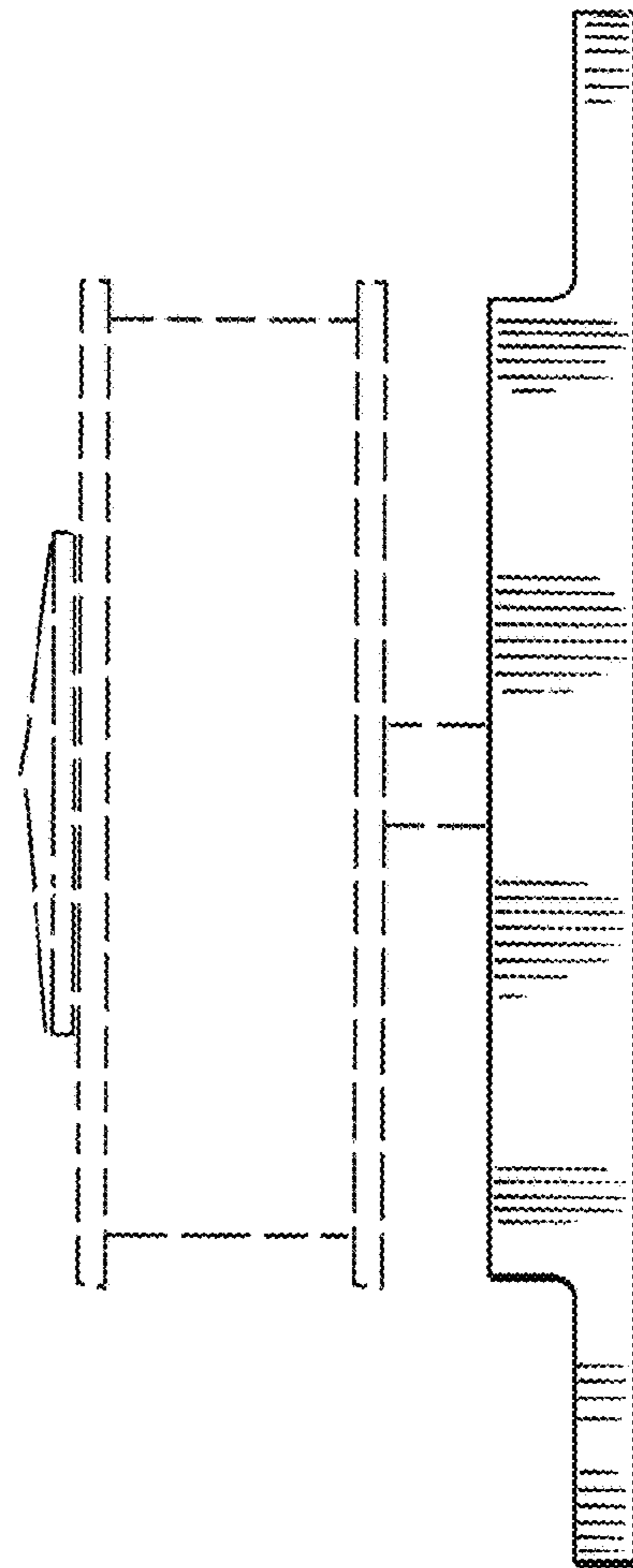

Fig. 6

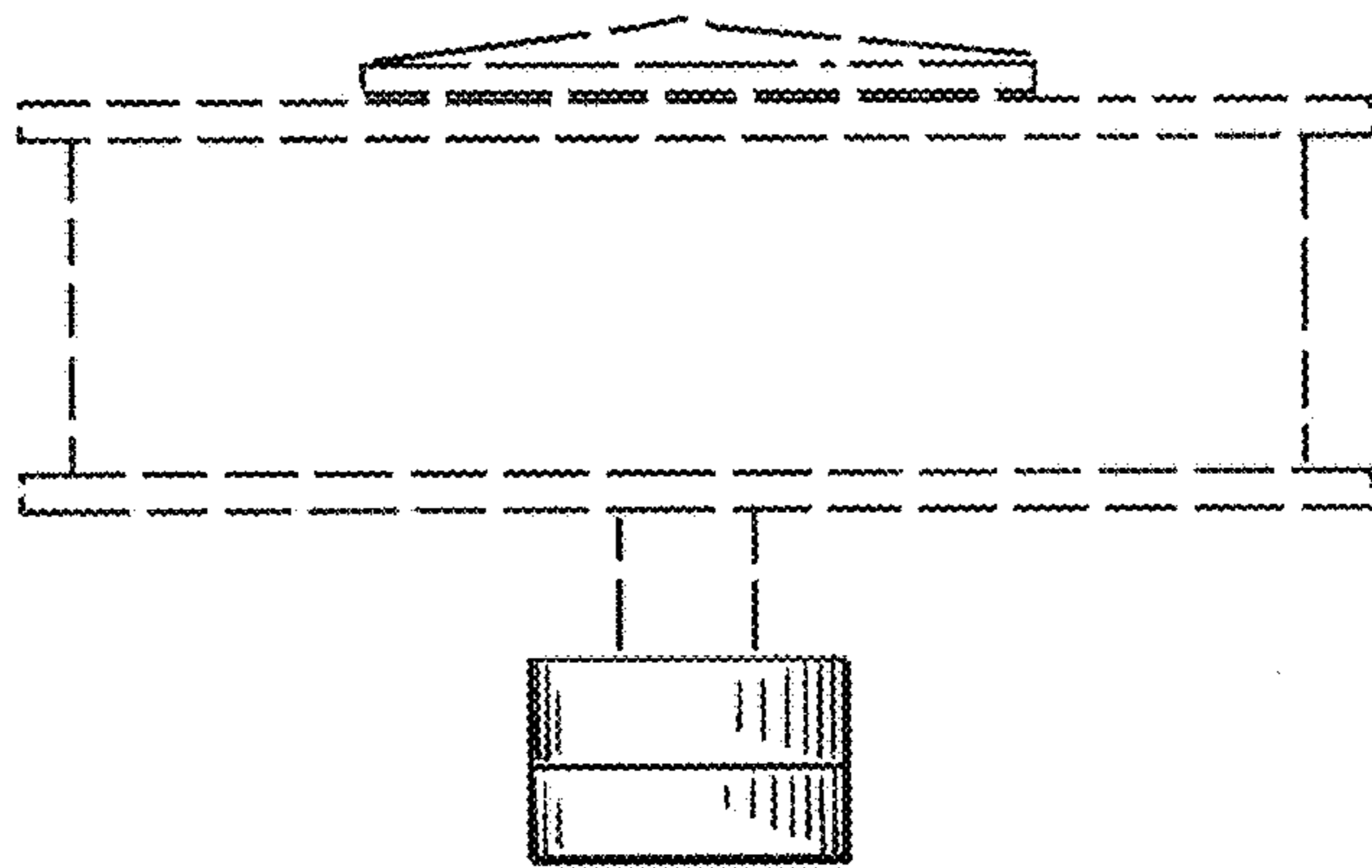

Fig. 7