



US00D848649S

(12) **United States Design Patent** (10) **Patent No.:** **US D848,649 S**
Hamlin et al. (45) **Date of Patent:** **** May 14, 2019**

(54) **HEADLAMP WITH AUTODIMMING FEATURE** D570,012 S * 5/2008 Huang D26/28
D578,677 S * 10/2008 Huang D26/28
D578,678 S * 10/2008 Huang D26/28

(71) Applicant: **Gentex Corporation**, Zeeland, MI (US) * cited by examiner

(72) Inventors: **Bradley R. Hamlin**, Allendale, MI (US); **Eric S. Lundy**, Grand Rapids, MI (US); **Danny L. Minikey, Jr.**, Fenwick, MI (US)
Primary Examiner — Marcus A Jackson
(74) *Attorney, Agent, or Firm* — Price Heneveld LLP; Bradley D. Johnson

(73) Assignee: **GENTEX CORPORATION**, Zeeland, MI (US)

(57) **CLAIM**

We claim the ornamental design for a headlamp with autodimming feature, as shown and described.

(**) Term: **15 Years**

DESCRIPTION

(21) Appl. No.: **29/623,740**

(22) Filed: **Oct. 26, 2017**

(51) **LOC (11) Cl.** **26-06**

(52) **U.S. Cl.**
USPC **D26/28**

(58) **Field of Classification Search**
USPC D26/28–36
CPC F21S 48/00; F21S 48/10; F21S 48/115;
F21S 48/225; F21S 48/1233; F21S 48/1266; F21S 48/1388; F21S 48/2268;
F21V 21/04; B60Q 9/13; B60Q 9/135;
B60Q 9/1375

See application file for complete search history.

FIG. 1 is a front perspective view of a headlamp with autodimming feature of the present disclosure;
FIG. 2 is a front elevational view of the headlamp with autodimming feature of FIG. 1;
FIG. 3 is a top elevational view of the headlamp with autodimming feature of FIG. 1;
FIG. 4 is a first side elevational view of the headlamp with autodimming feature of FIG. 1;
FIG. 5 is a second side elevational view of the headlamp with autodimming feature of FIG. 1;
FIG. 6 is a top plan view of the headlamp with autodimming feature of FIG. 1; and,
FIG. 7 is a bottom plan view of the headlamp with autodimming feature of FIG. 1.
Broken lines are environmental only and form no part of the claimed design.

(56) **References Cited**

U.S. PATENT DOCUMENTS

D547,889 S * 7/2007 Huang D26/28

1 Claim, 7 Drawing Sheets

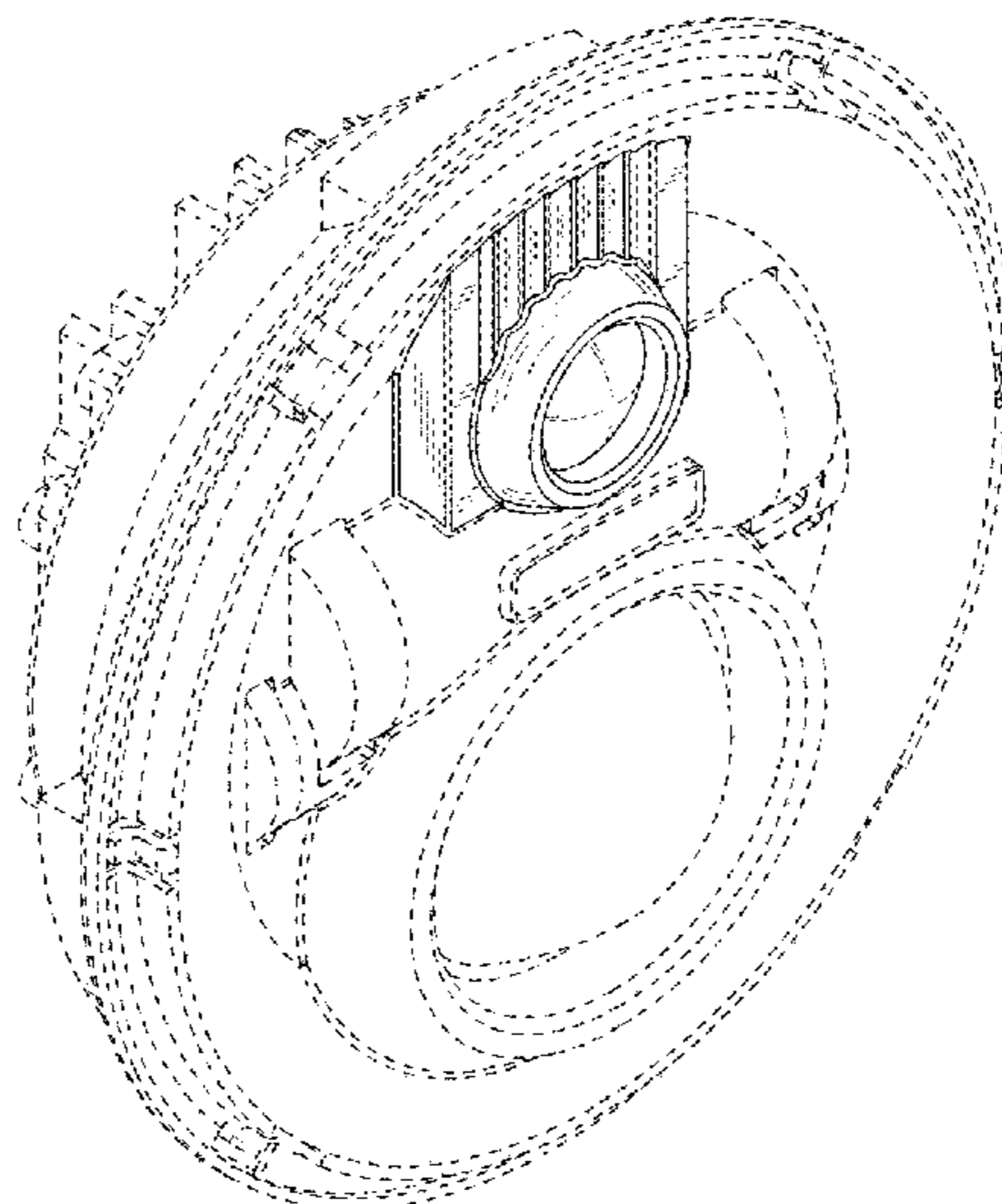

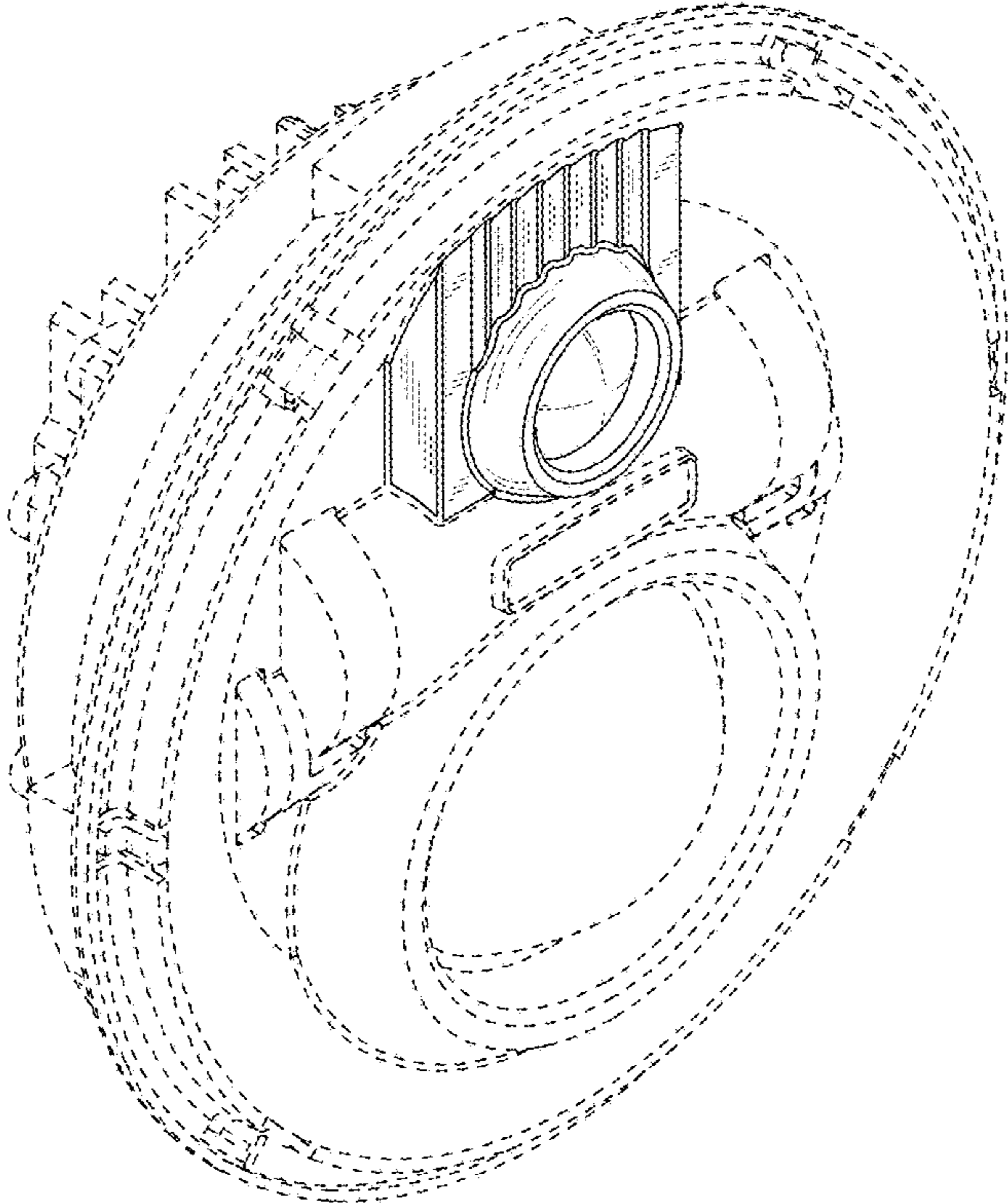

FIG. 1

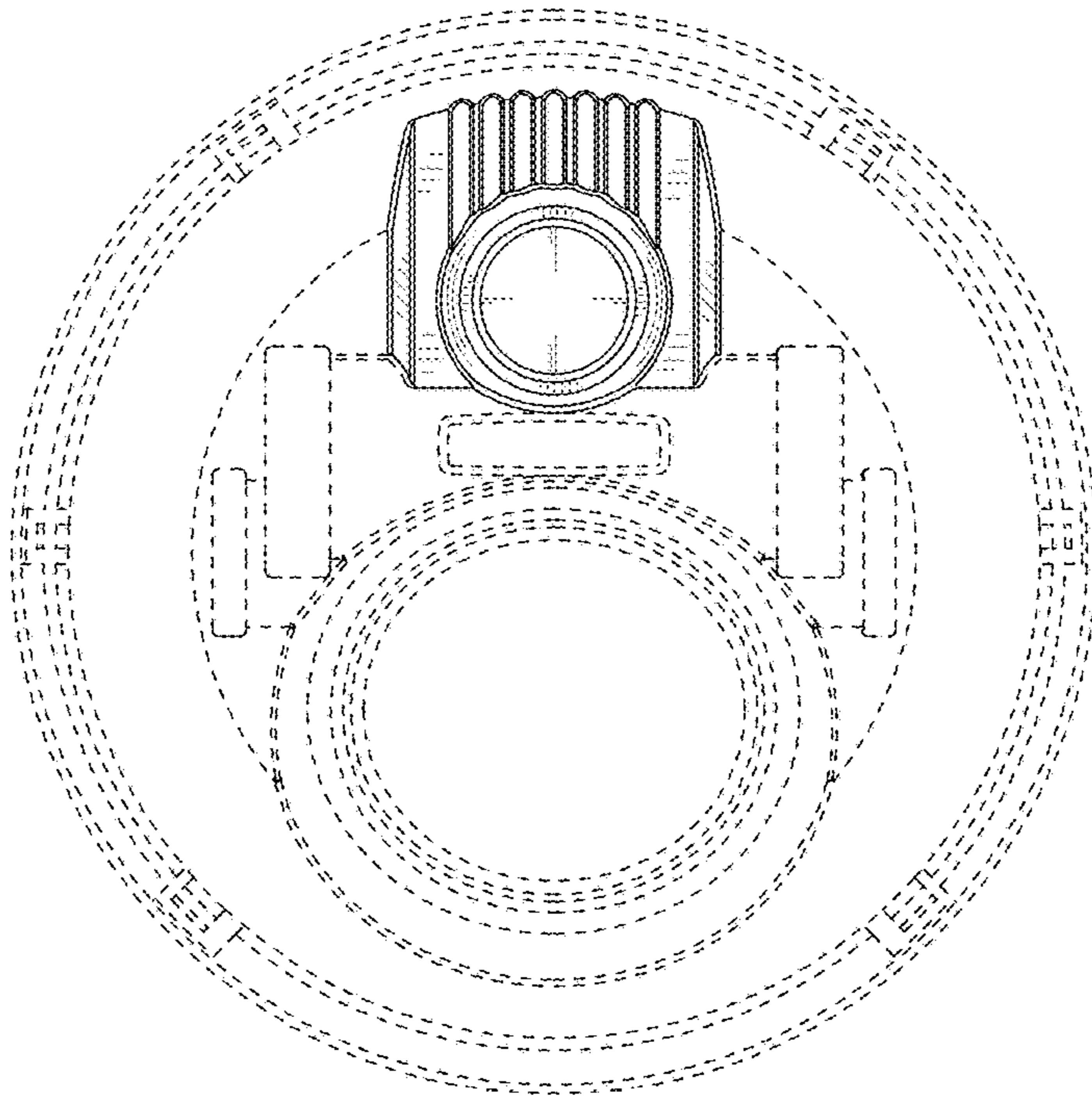

FIG. 2

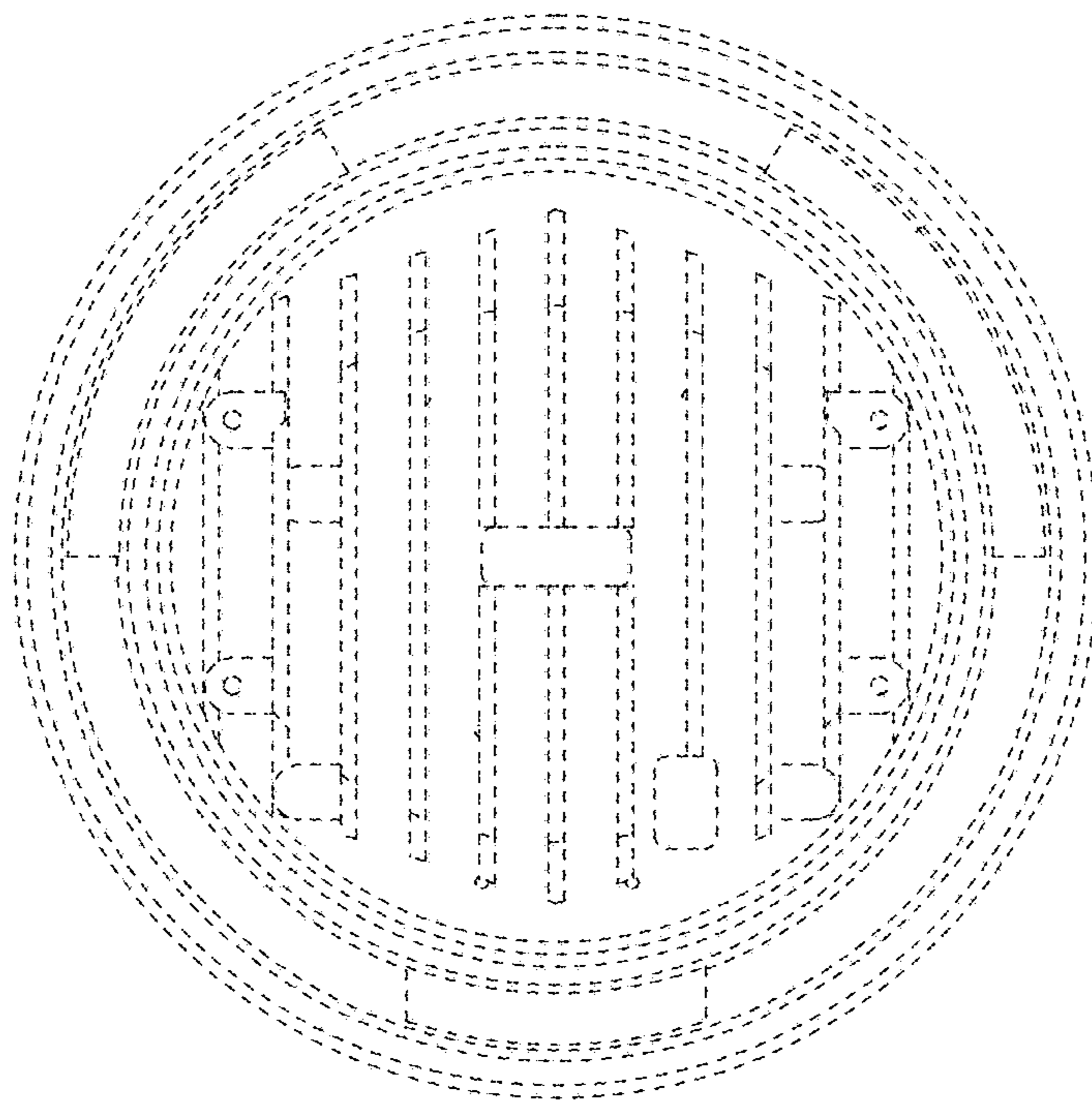

FIG. 3

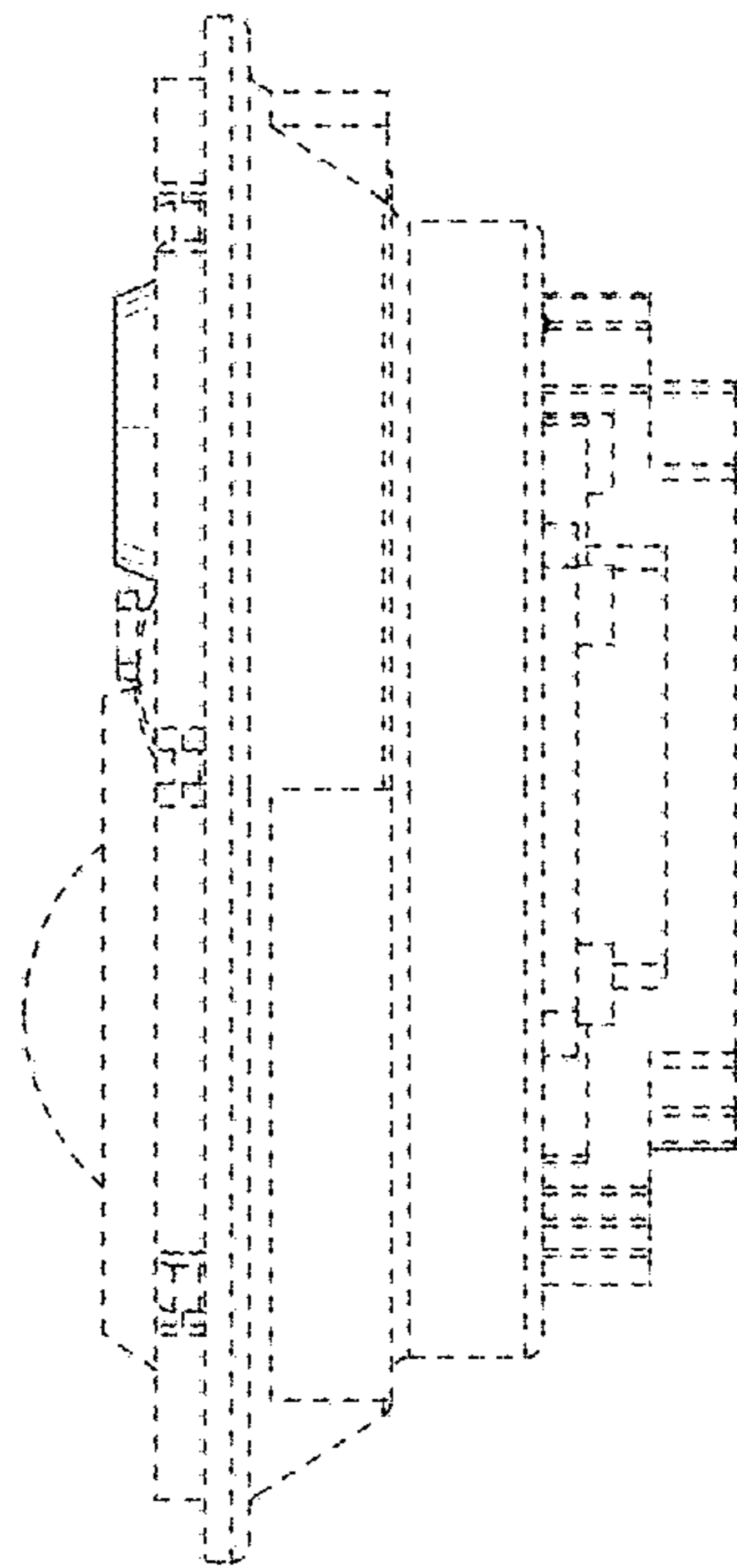

FIG. 4

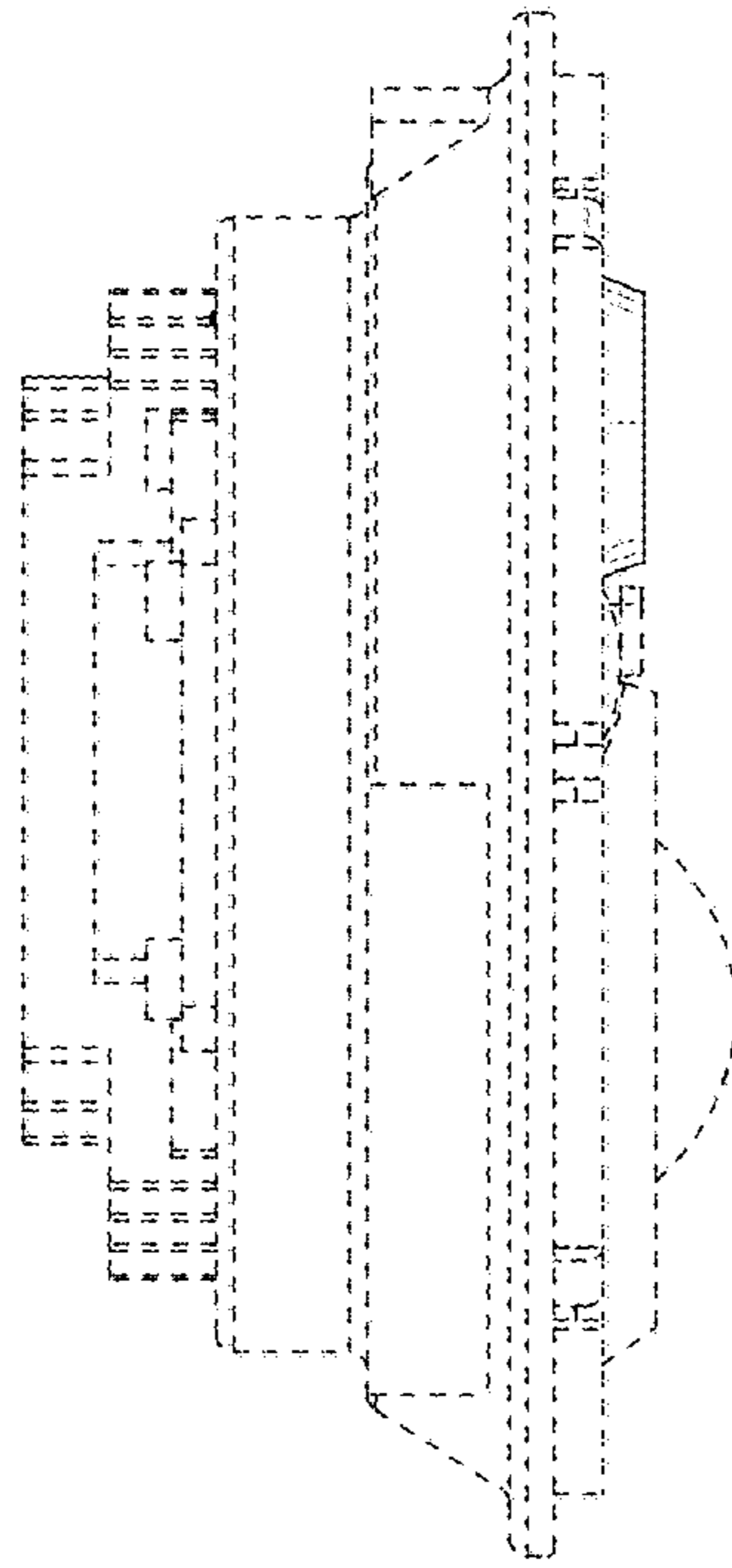

FIG. 5

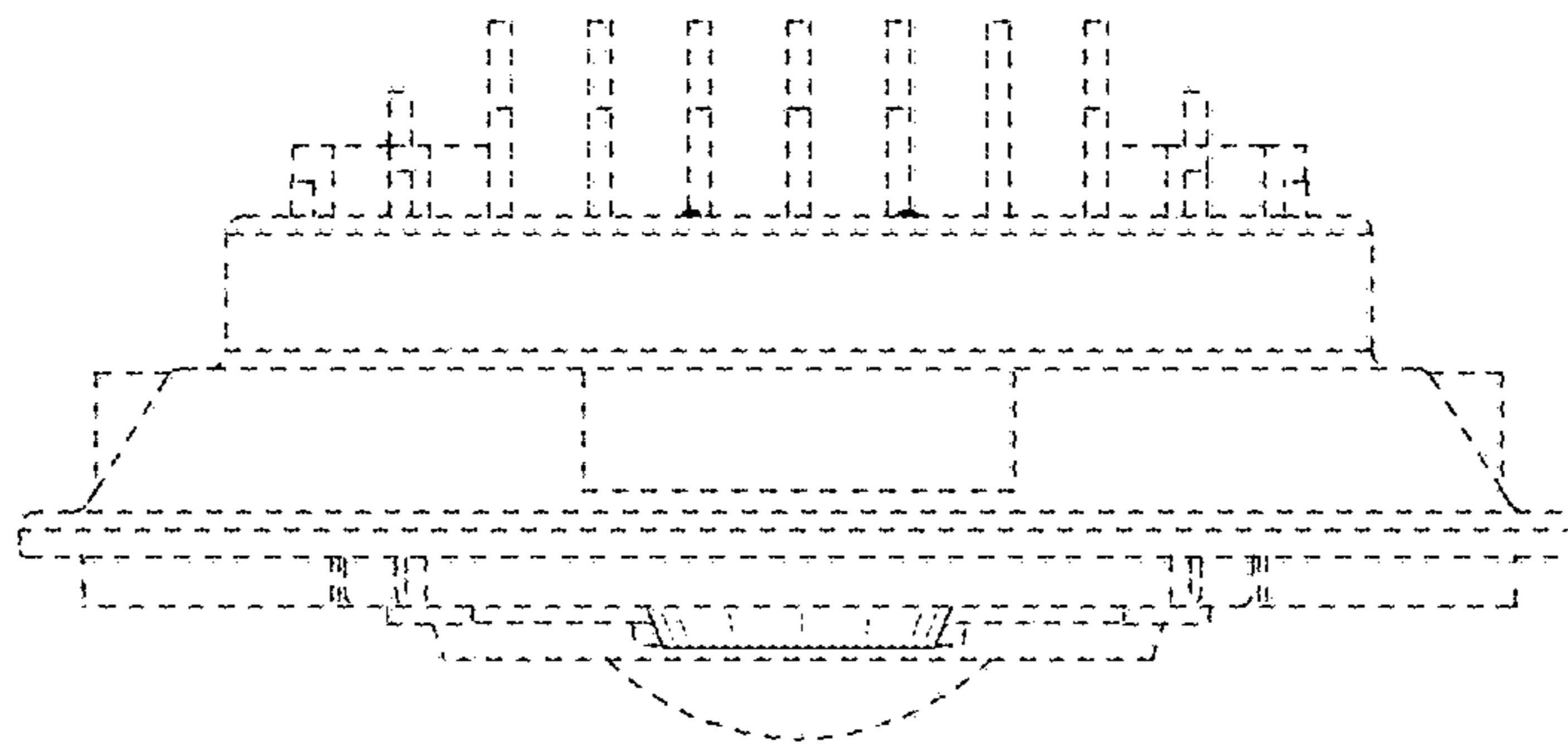

FIG. 6

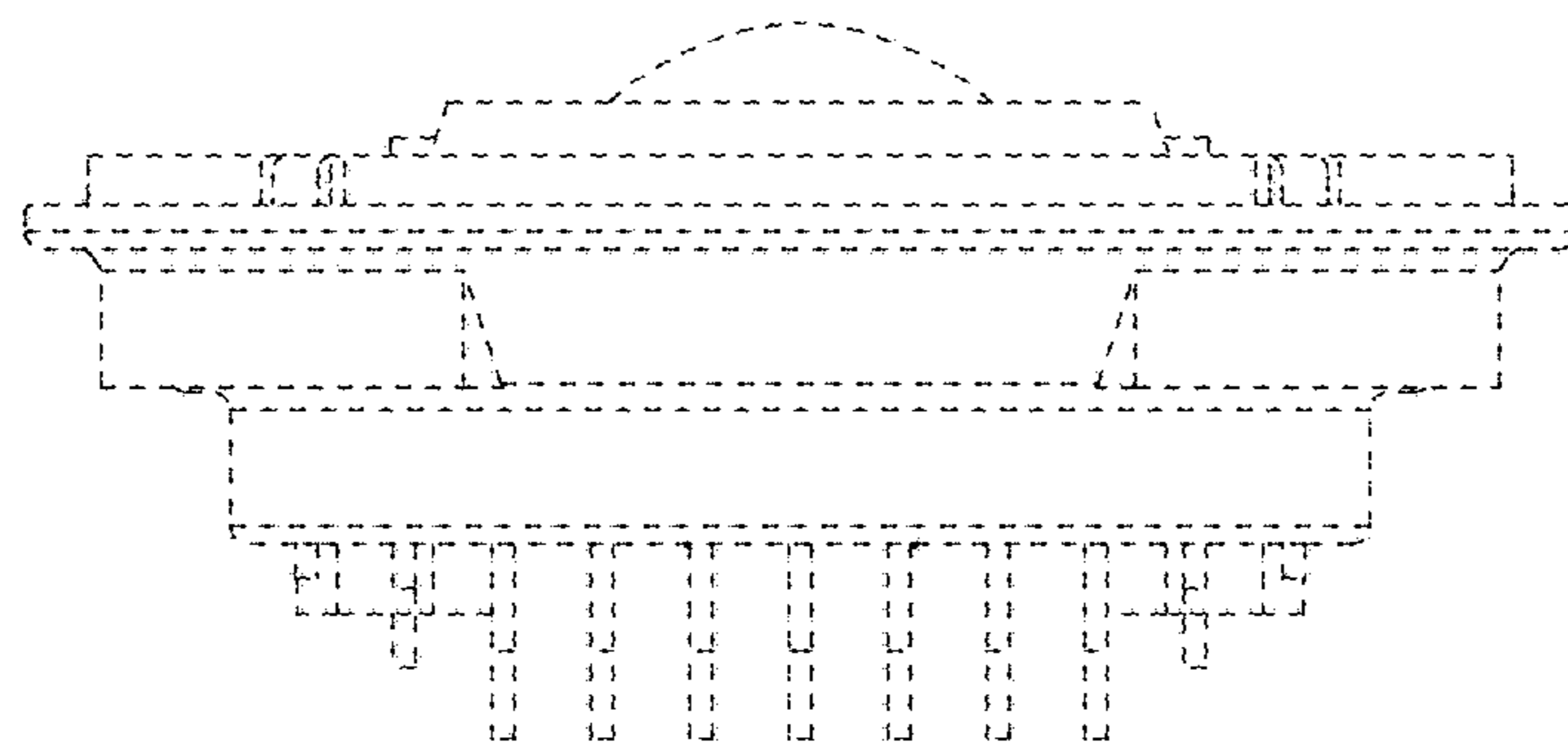

FIG. 7