



US00D848524S

(12) **United States Design Patent**
Slimbach

(10) **Patent No.:** **US D848,524 S**

(45) **Date of Patent:** **** May 14, 2019**

(54) **TYPE FONT**

D676,901 S * 2/2013 Hudson D18/24
D696,338 S * 12/2013 Slimbach D18/24
D704,258 S * 5/2014 Slimbach D18/24

(71) Applicant: **Adobe Systems Incorporated**, San Jose, CA (US)

FOREIGN PATENT DOCUMENTS

(72) Inventor: **Robert Slimbach**, San Jose, CA (US)

EM 000108584-0007 * 3/2004
EM 000108584-0019 * 3/2004

(73) Assignee: **Adobe Inc.**, San Jose, CA (US)

OTHER PUBLICATIONS

(**) Term: **15 Years**

Adobe Text Bold type font by Robert Slimbach [on-line]. Published by Adobe in 2010. Retrieved from the Internet Dec. 5, 2018. URL: <<http://www.identifont.com>>. (1 page) (Year: 2010).*
Adobe Text type font by Robert Slimbach [on-line]. Published by Adobe in 2010. Retrieved from the Internet Dec. 5, 2018. URL: <<http://www.identifont.com>>. (1 page) (Year: 2010).*
Arno Pro typeface by Robert Slimbach [on-line]. Published by Adobe in 2007. Retrieved from the Internet Dec. 5, 2018. URL: <<https://www.myfonts.com/fonts/adobe/arno/>>. (53 pages) (Year: 2007).*

(21) Appl. No.: **29/642,374**

(22) Filed: **Mar. 29, 2018**

(51) **LOC (11) Cl.** **18-03**

(52) **U.S. Cl.**
USPC **D18/24**

(58) **Field of Classification Search**
USPC D24/18, 29, 30, 31, 32; 101/398, 399
CPC B41B 1/02
See application file for complete search history.

(Continued)

Primary Examiner — Karen E Eldridge Powers

(56) **References Cited**

(74) *Attorney, Agent, or Firm* — Kilpatrick Townsend & Stockton LLP

U.S. PATENT DOCUMENTS

(57) **CLAIM**

D47,552 S * 7/1915 Benton D18/24
D51,945 S * 4/1918 Benton D18/24
D317,621 S * 6/1991 Stone D18/24
D318,290 S * 7/1991 Slimbach D18/24
D338,907 S * 8/1993 Slimbach D18/24
D338,908 S * 8/1993 Stone D18/24
D371,799 S * 7/1996 Slimbach D18/24
D454,152 S * 3/2002 Slimbach D18/24
D477,355 S * 7/2003 Leu D18/24
D477,630 S * 7/2003 Slimbach D18/24
D497,175 S * 10/2004 Slimbach D18/24
D514,156 S * 1/2006 Hudson D18/24
D514,157 S * 1/2006 Hudson D18/24
D514,617 S * 2/2006 Hudson D18/24
D515,130 S * 2/2006 Hudson D18/24
D650,833 S * 12/2011 Slimbach D18/24
D653,700 S * 2/2012 Slimbach D18/24

I claim the ornamental design for a type font, as shown and described.

DESCRIPTION

FIGS. 1-4 depict a first embodiment of a type font comprising the present invention.
FIGS. 5-7 depict a second embodiment of a type font comprising the present invention.
FIGS. 8-11 depict a third embodiment of a type font comprising the present invention; and,
FIGS. 12-14 depict a fourth embodiment of a type font comprising the present invention.

1 Claim, 14 Drawing Sheets

A B C D E F
G H I J K L
M N O P Q
R S T U V
W X Y Z &
Æ Œ ß þ ð
Ĥ Ł Ø Ő Ű

A B C D E F
G H I J K L
M N O P Q
R S T U V
W X Y Z &
Æ Œ ß þ ð
Ĥ Ł Ø Ő Ű

(56)

References Cited

OTHER PUBLICATIONS

Berndal typeface by Bo Berndal [on-line]. Published by Linotype in 2003. Retrieved from the Internet Dec. 6, 2018. URL: <<https://www.myfonts.com/fonts/linotype/berndal/>>. (8 pages) (Year: 2003).*

Hawkhurst typeface by Richard Yeend [on-line]. Published by Linotype in 2003. Retrieved from the Internet Dec. 6, 2018. URL: <<https://www.myfonts.com/search/hawkhurst/>>. (10 pages) (Year: 2003).*

Miranda Pro typeface by Tim Rolands [on-line]. Published by Tim Rolands in 2012. Retrieved from the Internet Dec. 6, 2018. URL: <<https://www.myfonts.com/fonts/timrolands/miranda-pro/>>. (11 pages) (Year: 2012).*

* cited by examiner

A B C D E F
G H I J K L
M N O P Q
R S T U V
W X Y Z &
Æ Œ ß þ ð
Ħ Ł Ø Ő Ű

FIG. 1

å b ç d é f g
h i j k l m n
ó p q r š t ü
v w x y z æ
œ ß þ κ ə ð
ó ú a f A B C
D E F G H I

FIG. 2

J K L M N O
P Q R S T U
V W X Y Z Æ
Œ Þ ð ø &
fb ff fh fi fk
fl ft tt ct st 0
1 2 3 4 5 6 7

FIG. 3

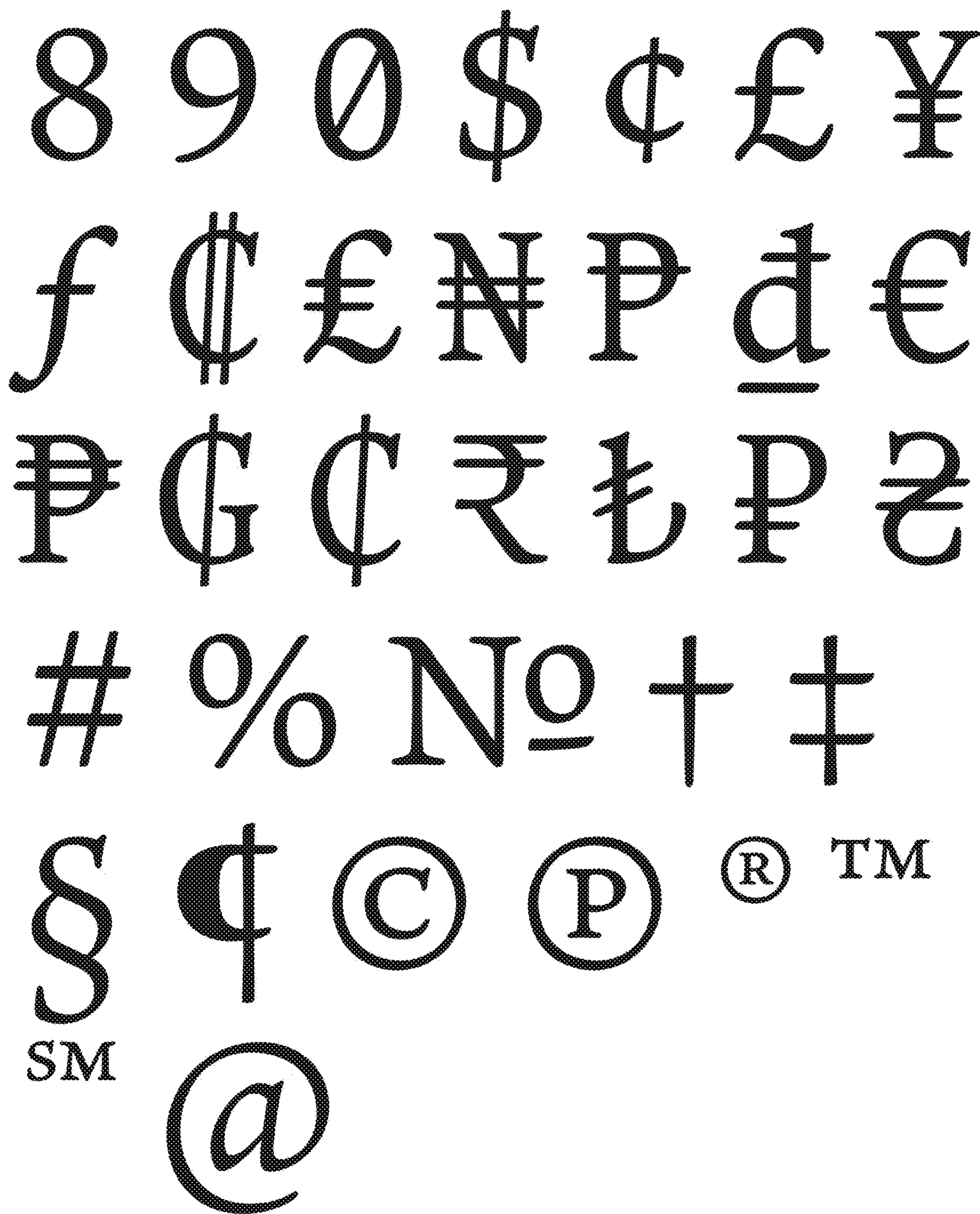

FIG. 4

A B C D E F
G H I J K L
M N O P Q
R S T U V
W X Y Z &
Æ Œ ß þ ð
Ĥ Ł Ø Ő Ű

FIG. 5

å b ç d' é f g ĥ
i j k l m ñ ö p
q r š t ü v w
x y ž æ œ ß þ
κ α ð ó u fb ff
fh fi fk fl ft tt
ct st 0 1 2 3

FIG. 6



FIG. 7

A B C D E
F G H I J K
L M N O P
Q R S T U
V W X Y Z
& Æ Œ ß
Ɔ Ɔ H Ł Ø

FIG. 8

Ō Ū å b ç d
é f g ĥ i j k l
m ñ ó p q r
š t ü v w x y
z æ œ ß þ k
ə đ ō ū a f A
B C D E F G

FIG. 9

H I J K L M
N O P Q R S
T U V W X Y
Z Æ Œ Þ ə Ø
& fb ff fh fi
fk fl ft tt ct
st 0 1 2 3 4

FIG. 10



FIG. 11

A B C D E
F G H I J K
L M N O P
Q R S T U V
W X Y Z e
Æ Œ ß þ ð
Ĥ Ł Ø Ő Ű

FIG. 12

å b ç d' é f g ģ
ĥ ĵ k l m ñ
ó p q r š t ü v
w x y z æ œ
ß þ κ α ð ó u
fb ff fh fi fk
fl ft tt ct st 0

FIG. 13



FIG. 14