



US00D848464S

(12) **United States Design Patent** (10) **Patent No.:** **US D848,464 S**
Toth et al. (45) **Date of Patent:** **** May 14, 2019**

(54) **DISPLAY SCREEN WITH A GRAPHICAL USER INTERFACE**

D705,264 S * 5/2014 Gerssen D14/493
D710,368 S * 8/2014 Amaitis D14/486
D714,318 S * 9/2014 Pereira D14/485

(Continued)

(71) Applicant: **Gamblit Gaming, LLC**, Glendale, CA (US)

OTHER PUBLICATIONS

(72) Inventors: **Edvard Toth**, Santa Monica, CA (US); **Elizabeth Walker**, Glendale, CA (US)

Random Slots, New Gamblit Game Changer Skill slot machine, Oct 15, 2015, youtube.com [online], [site visited Aug. 1, 2018]. Available from Internet: <https://www.youtube.com/watch?v=NKQNkaXB3Xo> (Year: 2015).*

(73) Assignee: **Gamblit Gaming, LLC**, Glendale, CA (US)

Primary Examiner — Darlington Ly

Assistant Examiner — Katherine A Holbrow

(74) *Attorney, Agent, or Firm* — Caitlyn Ross

(**) Term: **15 Years**

(21) Appl. No.: **29/619,022**

(57) **CLAIM**

(22) Filed: **Sep. 26, 2017**

The ornamental design for a display screen with a graphical user interface, as shown and described.

(51) **LOC (11) Cl.** **14-04**

(52) **U.S. Cl.**
USPC **D14/486**

DESCRIPTION

(58) **Field of Classification Search**
USPC D14/485–495
CPC A63F 2001/001; G06F 3/04847; G06F 3/0485; G06F 3/048; G06F 3/0488; H04N 1/00477
See application file for complete search history.

FIG. 1 is a front view of a first embodiment of a display screen with a graphical user interface, showing our new design;

FIG. 2 is a front view of a second embodiment of a display screen with a graphical user interface, showing our new design;

FIG. 3 is a front view of a third embodiment of a display screen with a graphical user interface, showing our new design; and,

FIG. 4 is a front view of a fourth embodiment of a display screen with a graphical user interface, showing our new design.

The outermost dual set of broken lines, outer circular features, and rounded rectangle illustrate an electronic device. The outermost broken line rectangle with square corners illustrates a display screen. The broken lines within the display screen illustrate portions of the graphical user interface. None of the broken lines form part of the claimed design.

(56) **References Cited**

U.S. PATENT DOCUMENTS

D403,313 S * 12/1998 Peppel D14/486
D572,720 S * 7/2008 Fletcher D14/492
D585,903 S * 2/2009 Yamaoka D14/485
D594,018 S * 6/2009 Ball D14/486
D622,730 S * 8/2010 Krum D14/486
D629,417 S * 12/2010 Weir D14/486
D652,839 S * 1/2012 Tokunaga D14/486
8,190,733 B1 * 5/2012 Hoffman G06Q 30/00 709/203
D684,178 S * 6/2013 Burkatovskiy D14/486
D689,086 S * 9/2013 Philopoulos D14/486
D700,194 S * 2/2014 Kim D14/486
D700,195 S * 2/2014 Kim D14/486

1 Claim, 4 Drawing Sheets

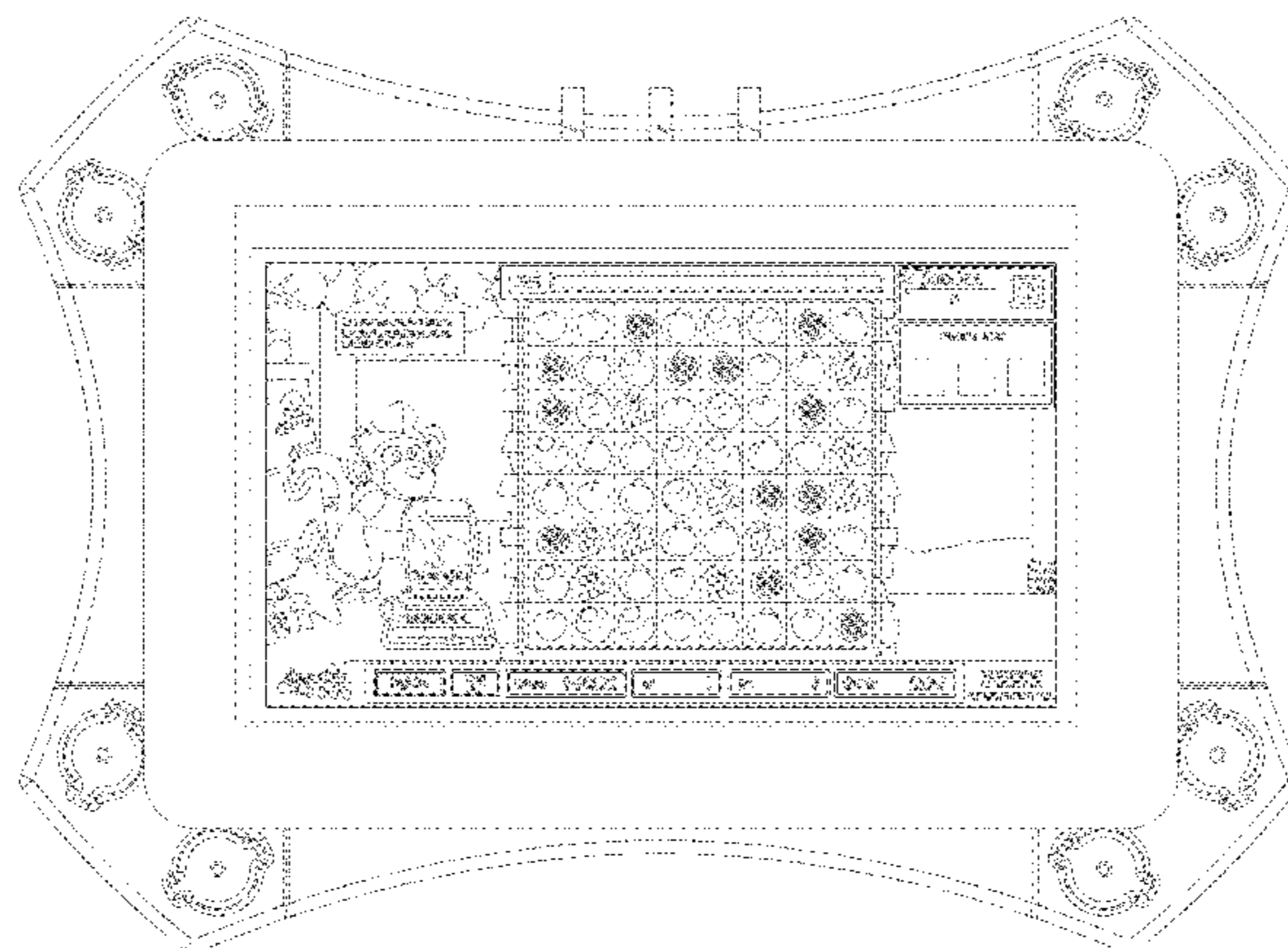

(56)

References Cited

U.S. PATENT DOCUMENTS

D732,558 S * 6/2015 Bentley D14/486
D733,176 S * 6/2015 Lin D14/486
D742,902 S * 11/2015 Yoneda D14/486
D742,903 S * 11/2015 Yoneda D14/486
D759,032 S * 6/2016 Amin D14/485
D764,524 S * 8/2016 Hoang D14/488
D772,240 S * 11/2016 Edstrom D14/485
D776,150 S * 1/2017 Paulik D14/487
D779,544 S * 2/2017 Paulik D14/487
D780,198 S * 2/2017 Cao D14/486
D780,776 S * 3/2017 Thompson D14/486
D780,786 S * 3/2017 Toth D14/486
D781,340 S * 3/2017 Toth D14/488
D801,376 S * 10/2017 Paulik D14/487
D806,112 S * 12/2017 Toth D14/487
D816,706 S * 5/2018 Toth D14/487
2002/0160827 A1 * 10/2002 Slomiany G07F 17/32
463/16
2006/0205469 A1 * 9/2006 Schultz G07F 17/32
463/16
2008/0254854 A1 * 10/2008 Slomiany G07F 17/32
463/19
2013/0074008 A1 * 3/2013 Umezawa G03G 15/502
715/810
2014/0096041 A1 * 4/2014 Gowen G06F 3/1242
715/753
2017/0340963 A1 * 11/2017 Bucher G06Q 50/01

* cited by examiner

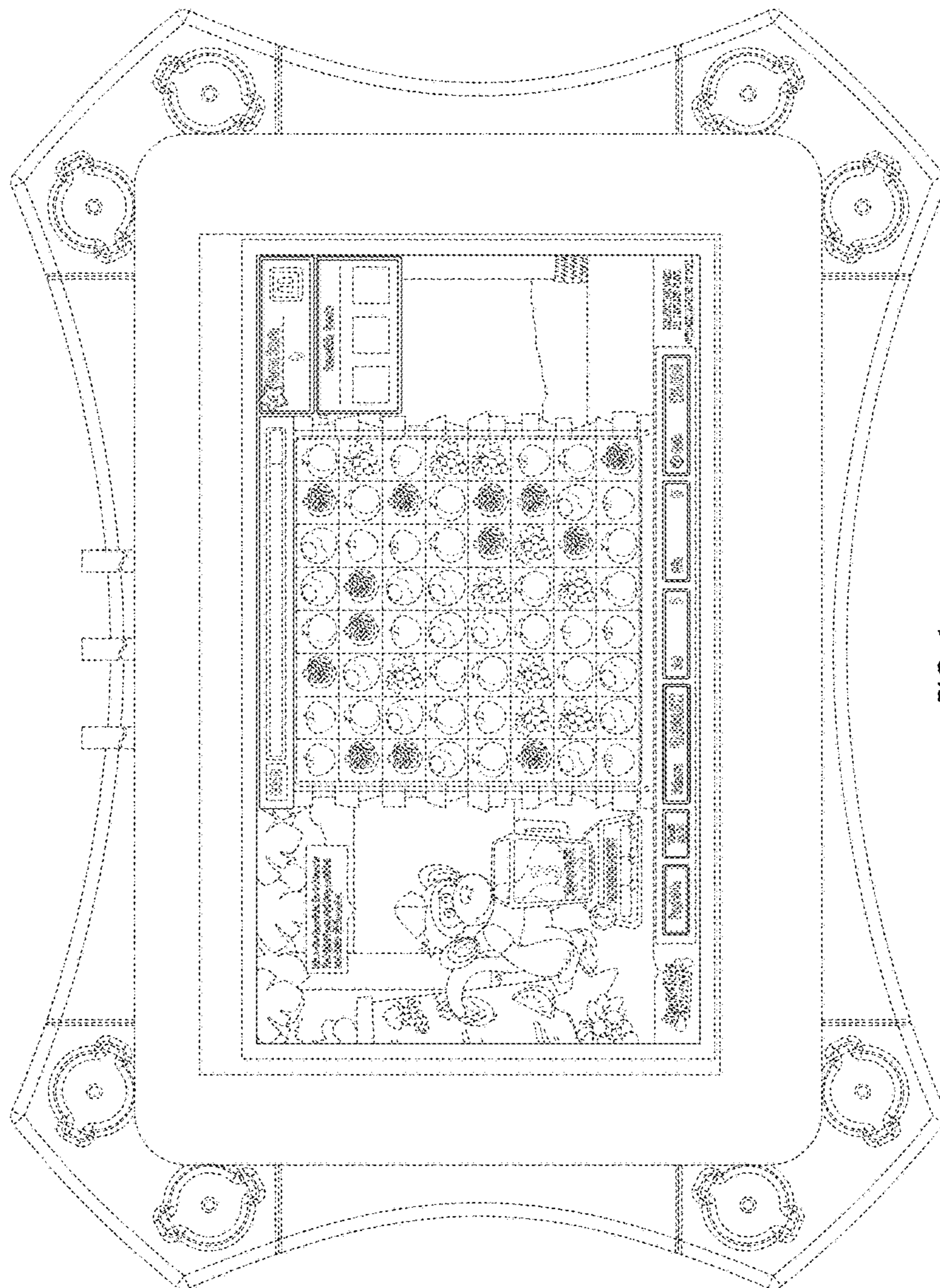

FIG. 1

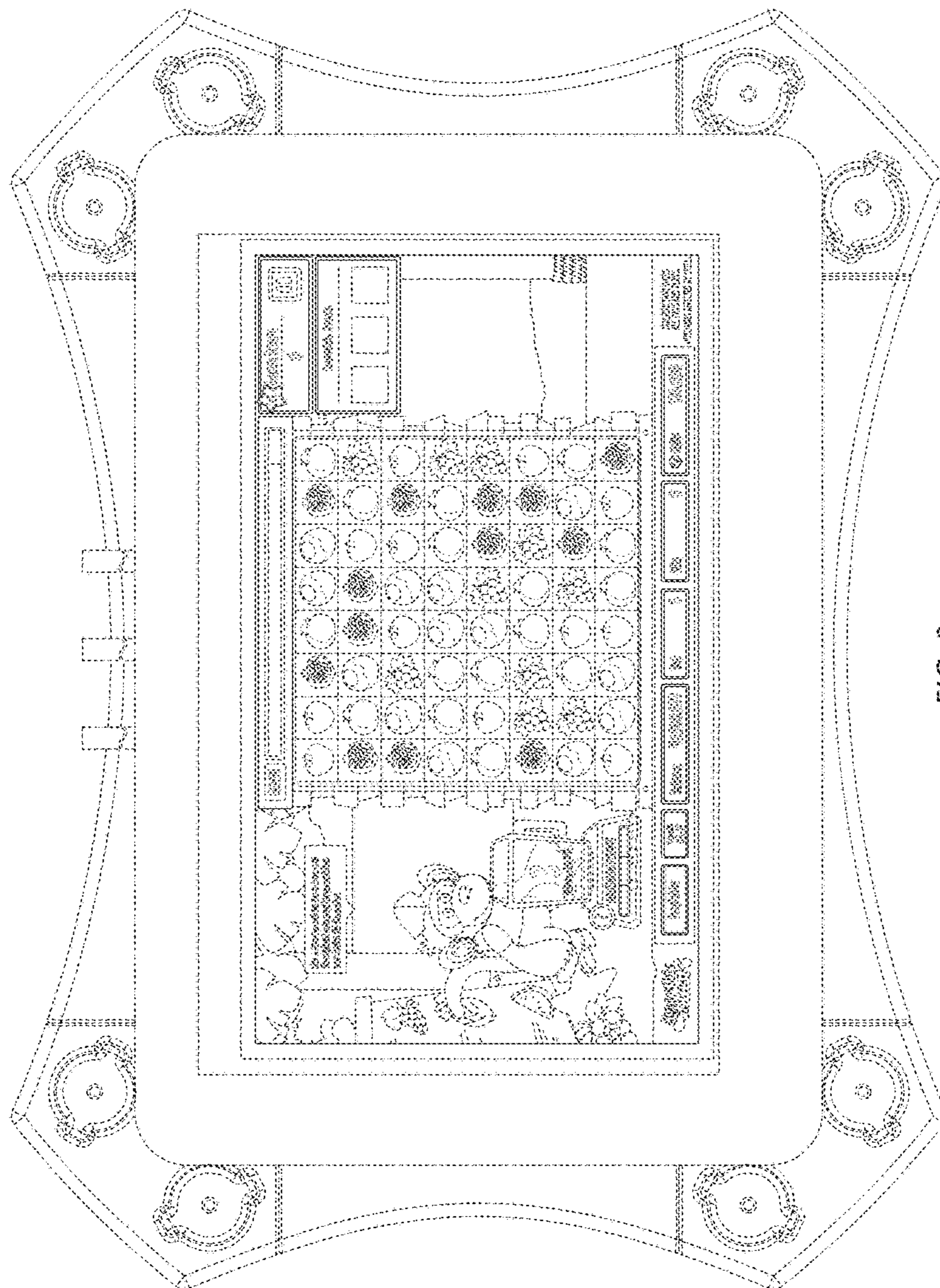

FIG. 2

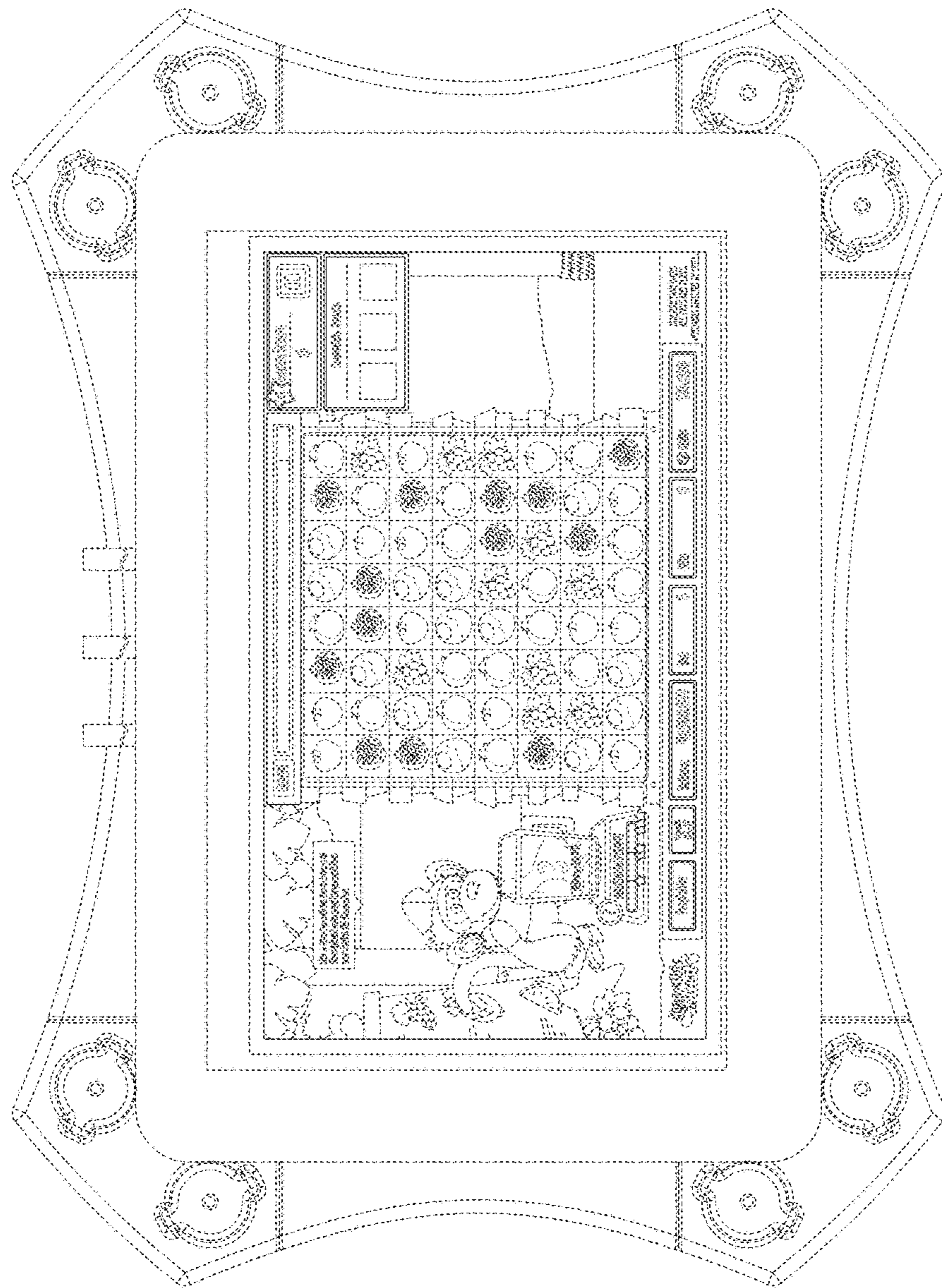

FIG. 3

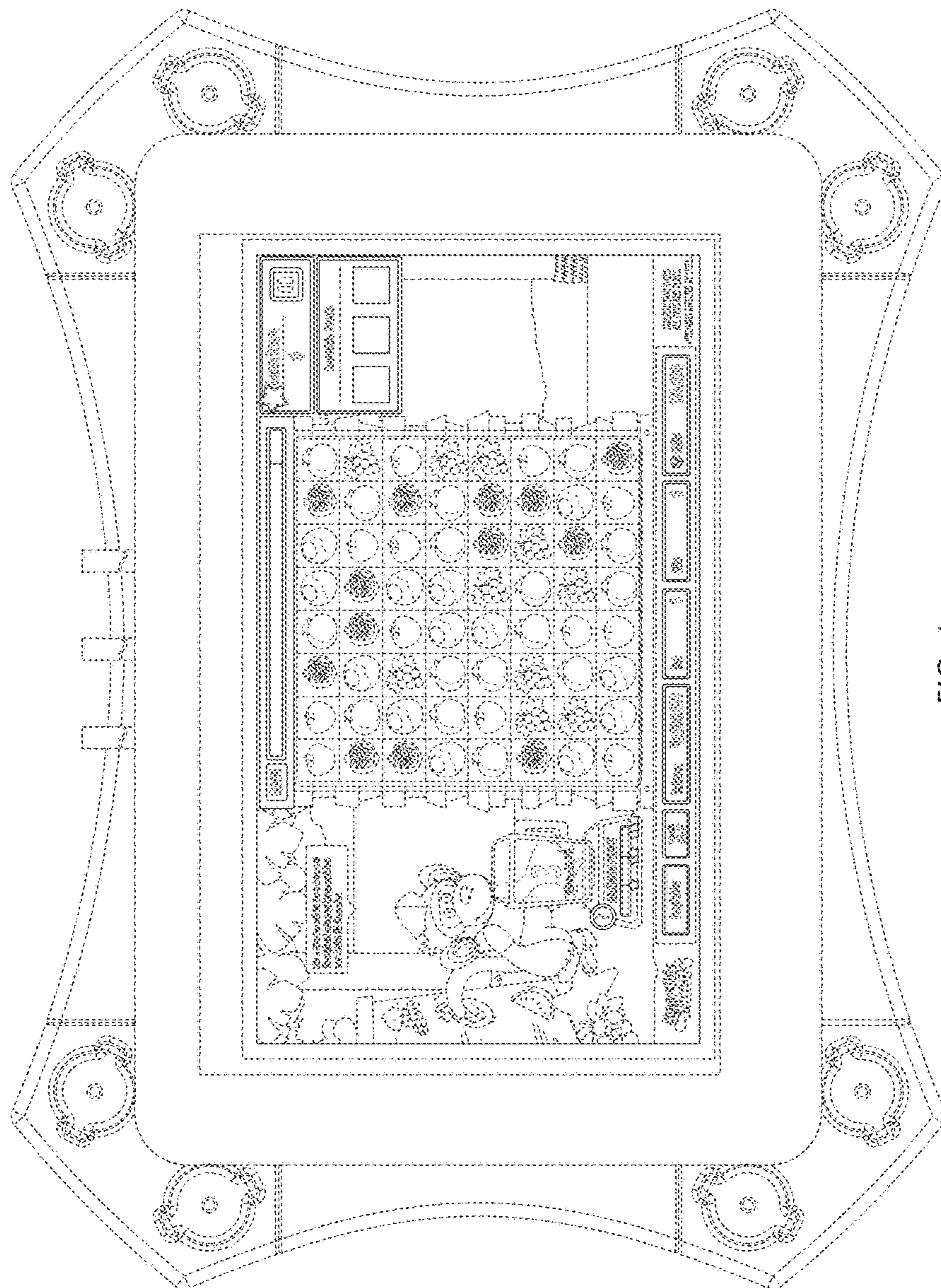

FIG. 4