



US00D848450S

(12) **United States Design Patent** (10) **Patent No.:** **US D848,450 S**
Peeten et al. (45) **Date of Patent:** **** May 14, 2019**

(54) **DISPLAY SCREEN WITH ANIMATED GRAPHICAL USER INTERFACE**

(71) Applicant: **KONINKLIJKE PHILIPS N.V.**, Eindhoven (NL)

(72) Inventors: **Judith Agnes Josephina Peeten**, Eindhoven (NL); **Peter Samuel Penning**, Rotterdam (NL); **Harold Johannes Antonius Peeters**, Leende (NL)

(73) Assignee: **Koninklijke Philips N.V.**, Eindhoven (NL)

(**) Term: **15 Years**

(21) Appl. No.: **29/590,857**

(22) Filed: **Jan. 13, 2017**

(51) **LOC (11) Cl.** **14-04**

(52) **U.S. Cl.**
USPC **D14/485**

(58) **Field of Classification Search**
USPC D14/485, 486, 487, 488, 489-495
CPC G06F 3/0482
See application file for complete search history.

(56) **References Cited**

U.S. PATENT DOCUMENTS

6,710,778	B2 *	3/2004	Cooper	H04N 1/4051 345/586
D544,874	S *	6/2007	Evans	D14/486
7,256,799	B2 *	8/2007	Hatanaka	G06T 3/4038 345/1.3
7,330,291	B2 *	2/2008	Abe	H04N 1/405 345/596
D608,786	S *	1/2010	Jasinski	D14/485
D611,053	S *	3/2010	Kanga	D14/485
D612,861	S *	3/2010	Lee	D14/485

D642,587	S *	8/2011	Jones	D14/485
D687,051	S *	7/2013	Gardner	D14/486
D729,817	S *	5/2015	Roberts	D14/485
D733,715	S *	7/2015	Sakata	D14/447
D745,527	S *	12/2015	Wang	D14/485
D761,815	S *	7/2016	Velasco	D14/485
D762,662	S *	8/2016	Kobetz	D14/485
D771,654	S *	11/2016	Chaudhri	D14/485
D774,517	S *	12/2016	Umezawa	D14/485
D788,807	S *	6/2017	Broughton	D14/486
D789,404	S *	6/2017	Modestine	D14/487
D797,114	S *	9/2017	Jeong	D14/485

(Continued)

Primary Examiner — Robin V Webster
Assistant Examiner — Rachel A Voorhies

(57) **CLAIM**

The ornamental design for a display screen with animated graphical user interface, as shown and described.

DESCRIPTION

FIG. 1 is a front view of a first image in a sequence of a display screen with animated graphical user interface, showing our new design;
FIG. 2 is a front view of a second image thereof;
FIG. 3 is a front view of a third image thereof; p
FIG. 4 is a front view of a fourth image thereof;
FIG. 5 is a front view of a fifth image thereof;
FIG. 6 is a front view of a sixth image thereof; and,
FIG. 7 is a front view of a seventh image thereof.

The appearance of the animated graphical user interface sequentially transitions between the images shown in FIGS. 1-7. The process or period in which an image transitions to another forms no part of the claimed design. The stipple shading represents a contrast in appearance.

The dash-dot broken lines show the display screen and form no part of the claimed design. The dash-dash broken lines illustrate portions of the display screen with graphical user interface that form no part of the claimed design.

1 Claim, 7 Drawing Sheets

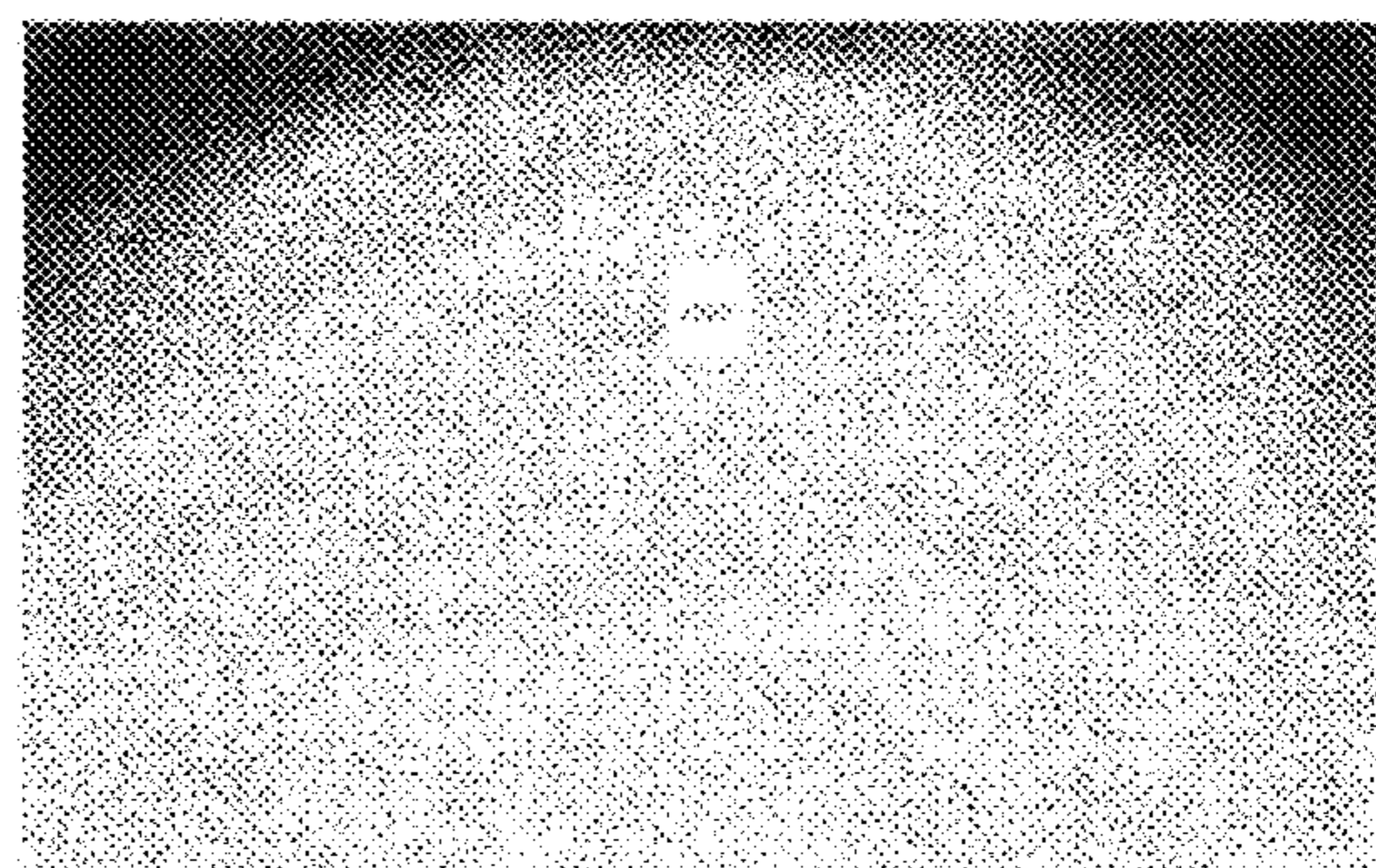
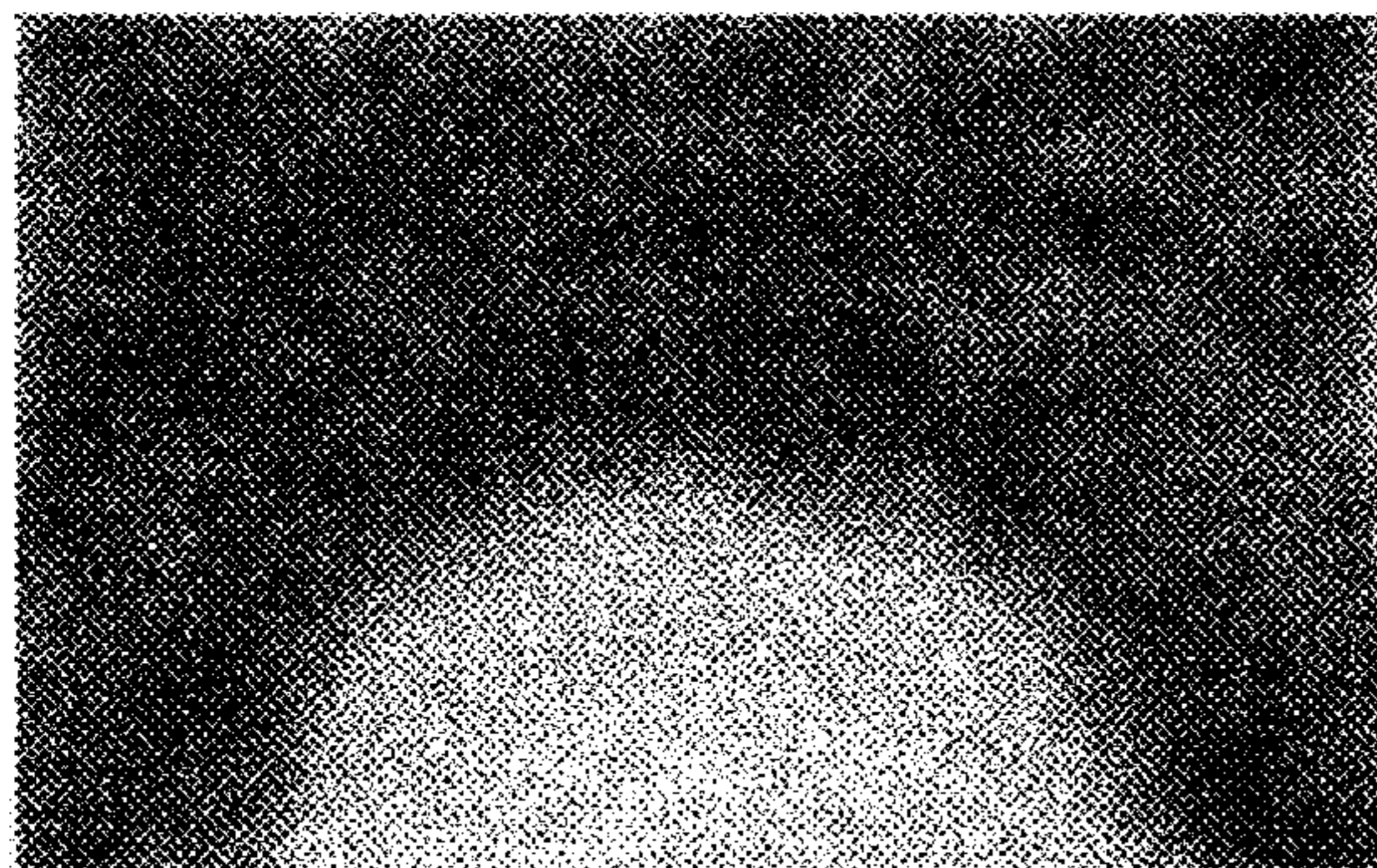

(56)

References Cited

U.S. PATENT DOCUMENTS

D797,121 S * 9/2017 Tegethoff G06Q 50/01
D14/485
D803,853 S * 11/2017 Zhang D14/486
D805,548 S * 12/2017 King G06F 3/04842
D14/488
D807,914 S * 1/2018 Clement D14/488
9,942,297 B2 * 4/2018 Cioni H04L 65/607
9,942,703 B2 * 4/2018 Stevens H04W 4/02
9,946,859 B2 * 4/2018 Reitsma G06F 21/31
D824,924 S * 8/2018 Phillips D14/485
D824,939 S * 8/2018 Sagrillo D14/486
D825,581 S * 8/2018 Phillips D14/485
D833,476 S * 11/2018 Louch D14/488
2016/0072681 A1 * 3/2016 Rawat G06F 3/04842
715/736
2017/0221156 A1 * 8/2017 Mingarelli G06Q 50/01

* cited by examiner

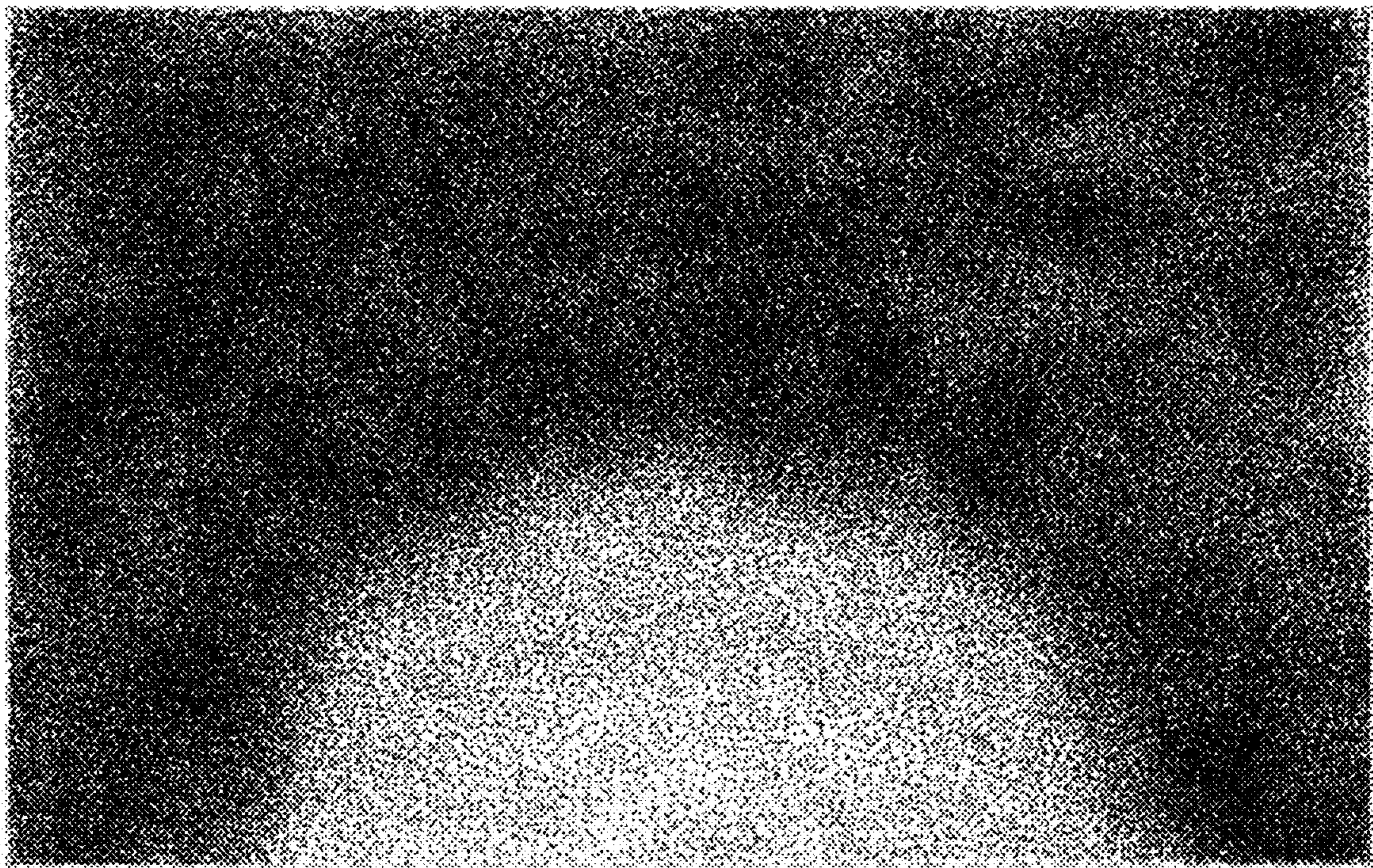

FIG. 1

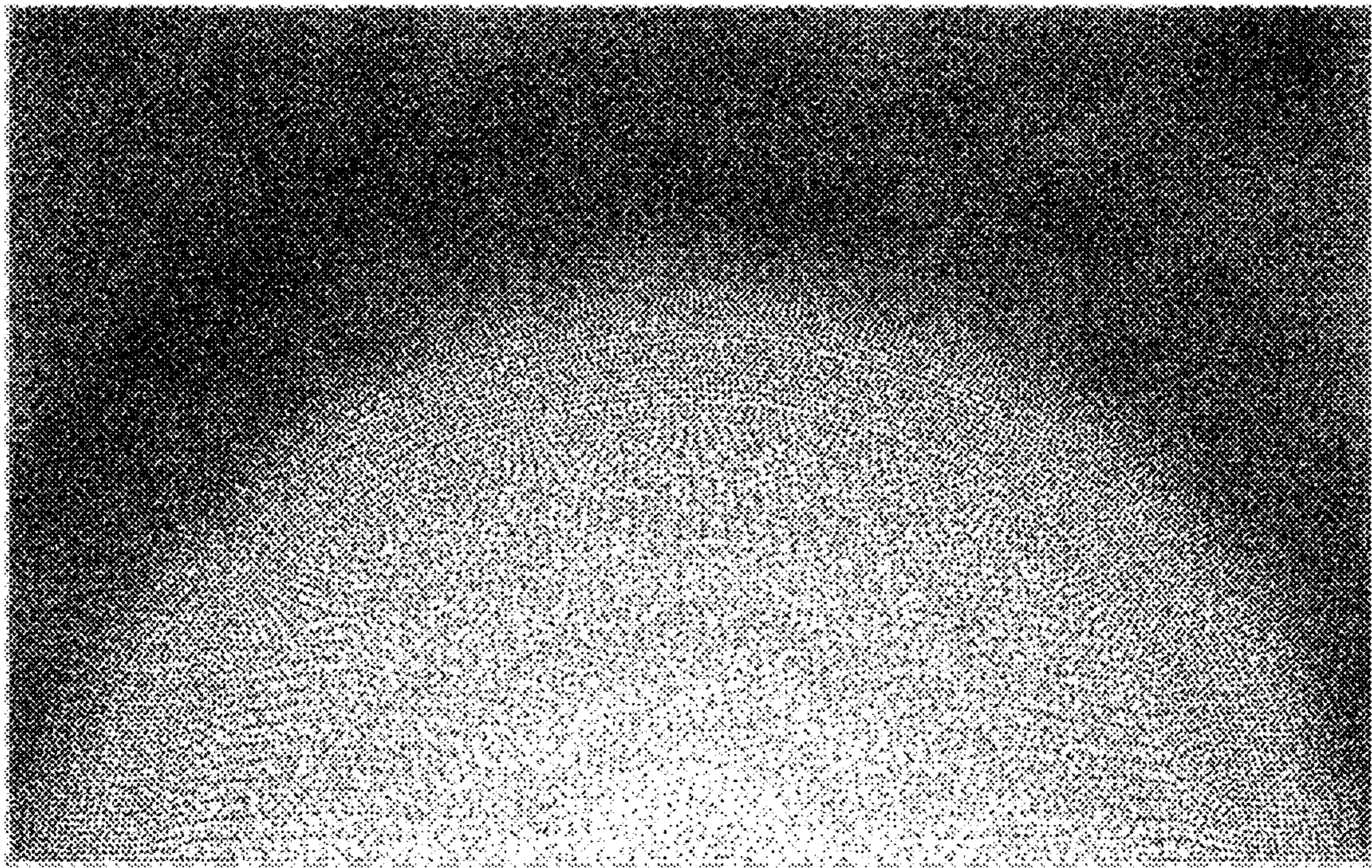

FIG. 2

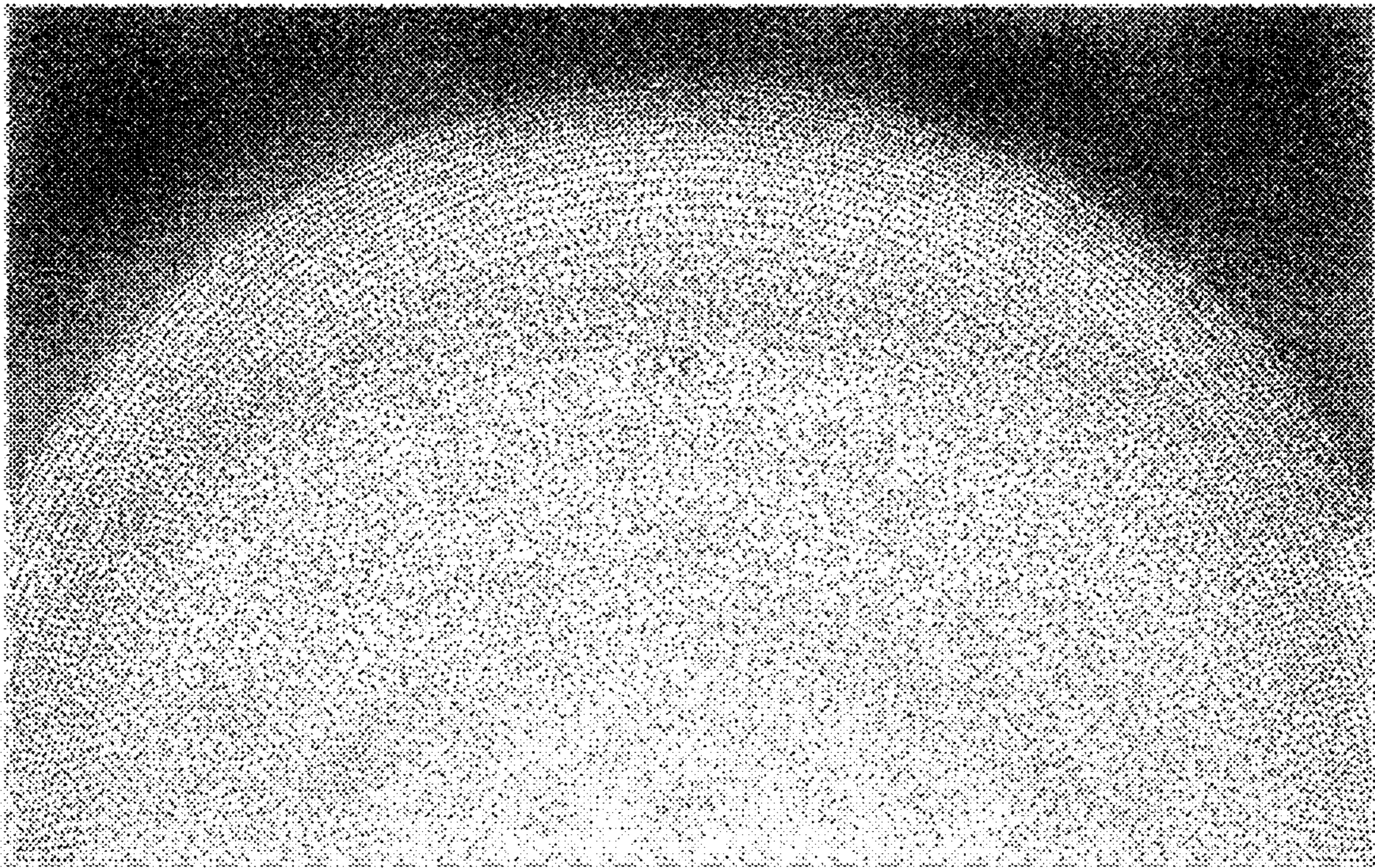

FIG. 3

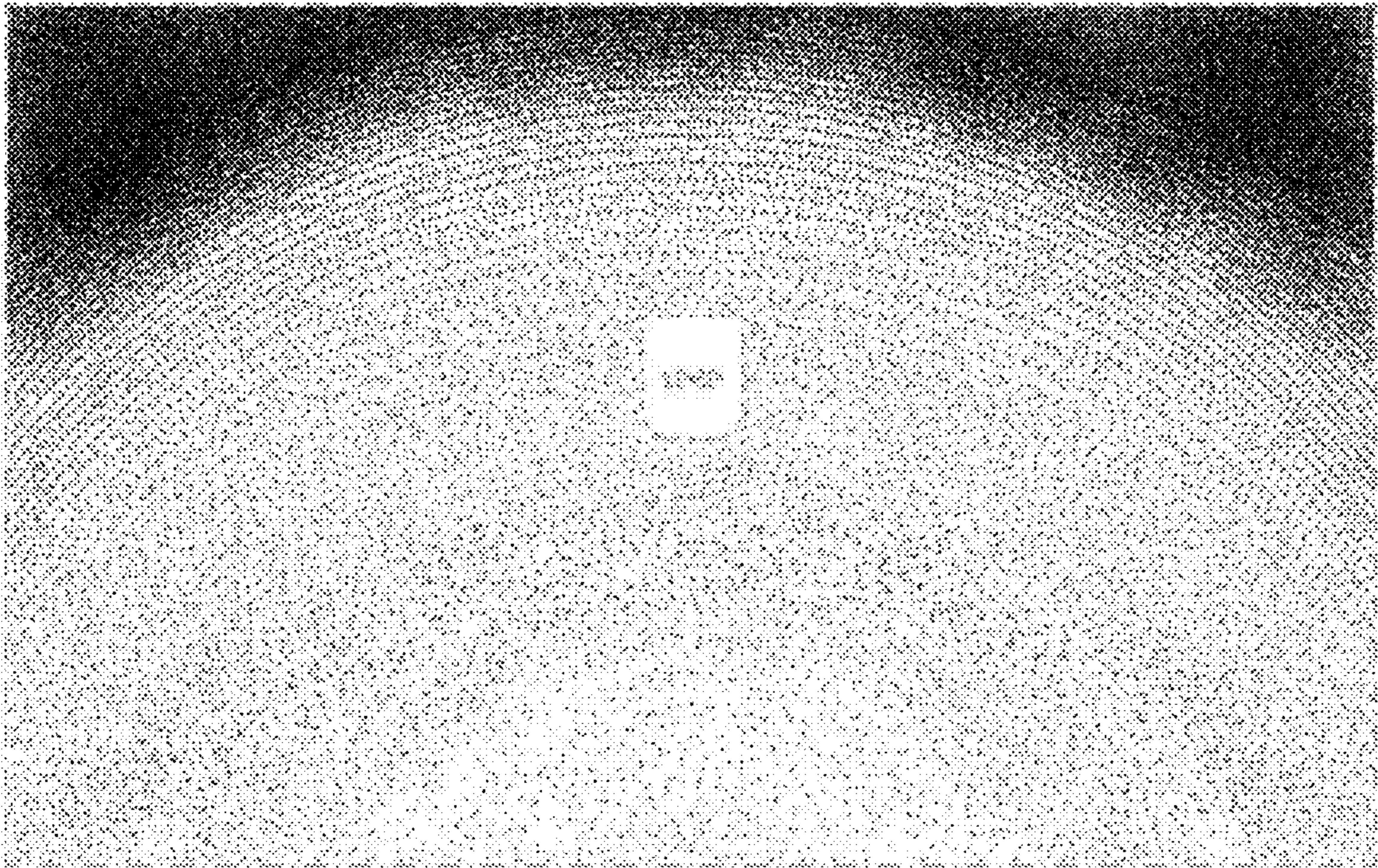

FIG. 4

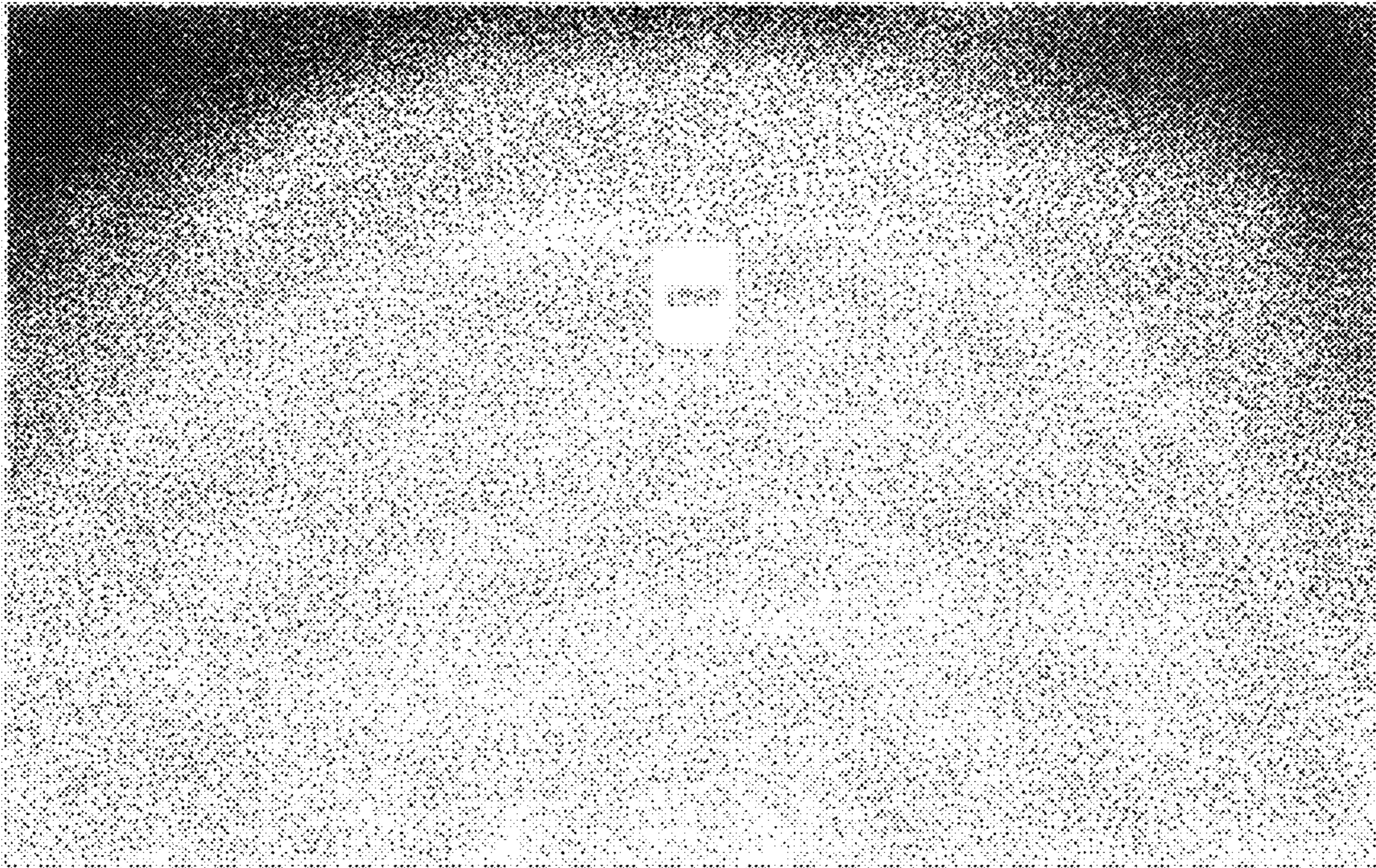

FIG. 5

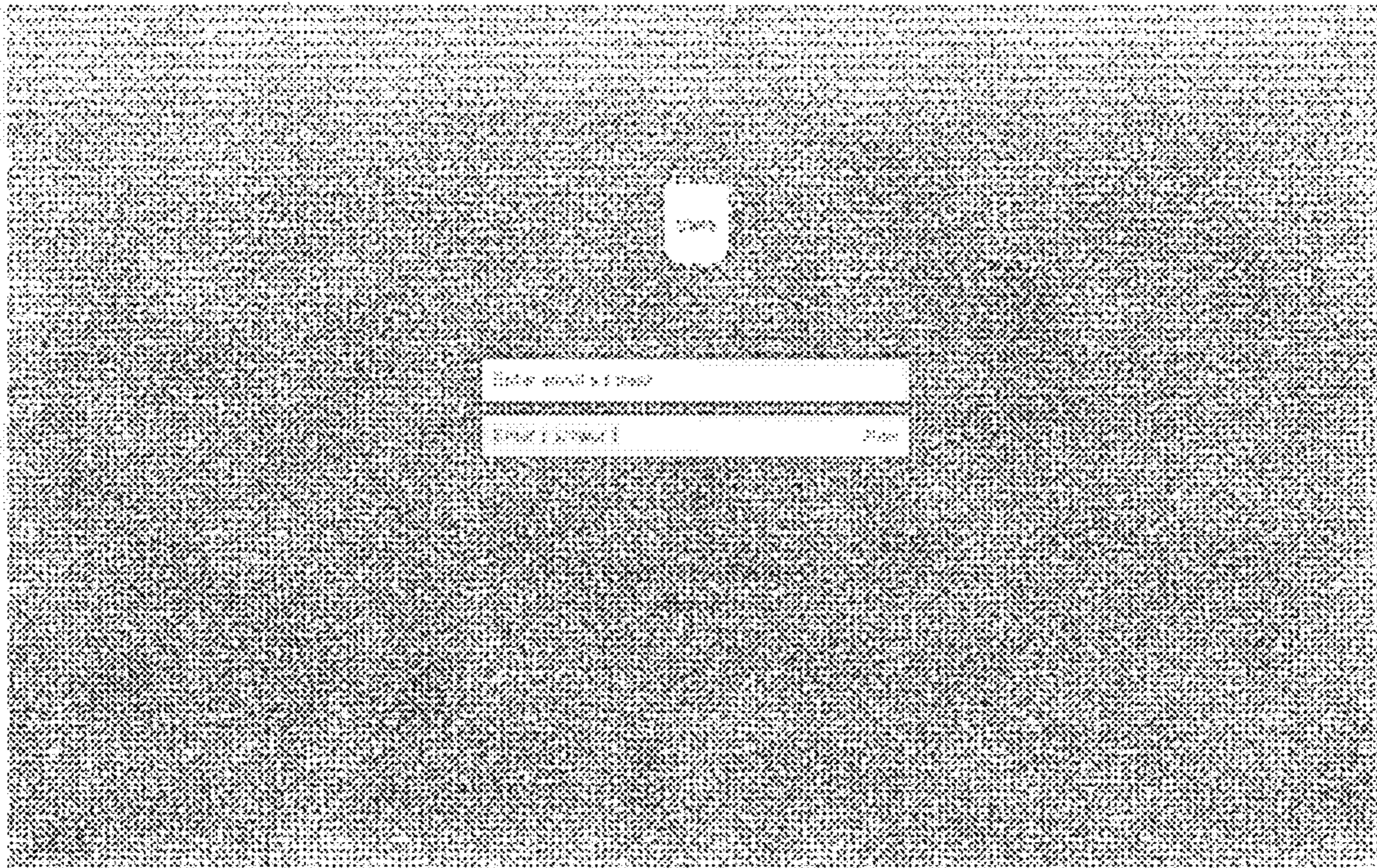

FIG. 6

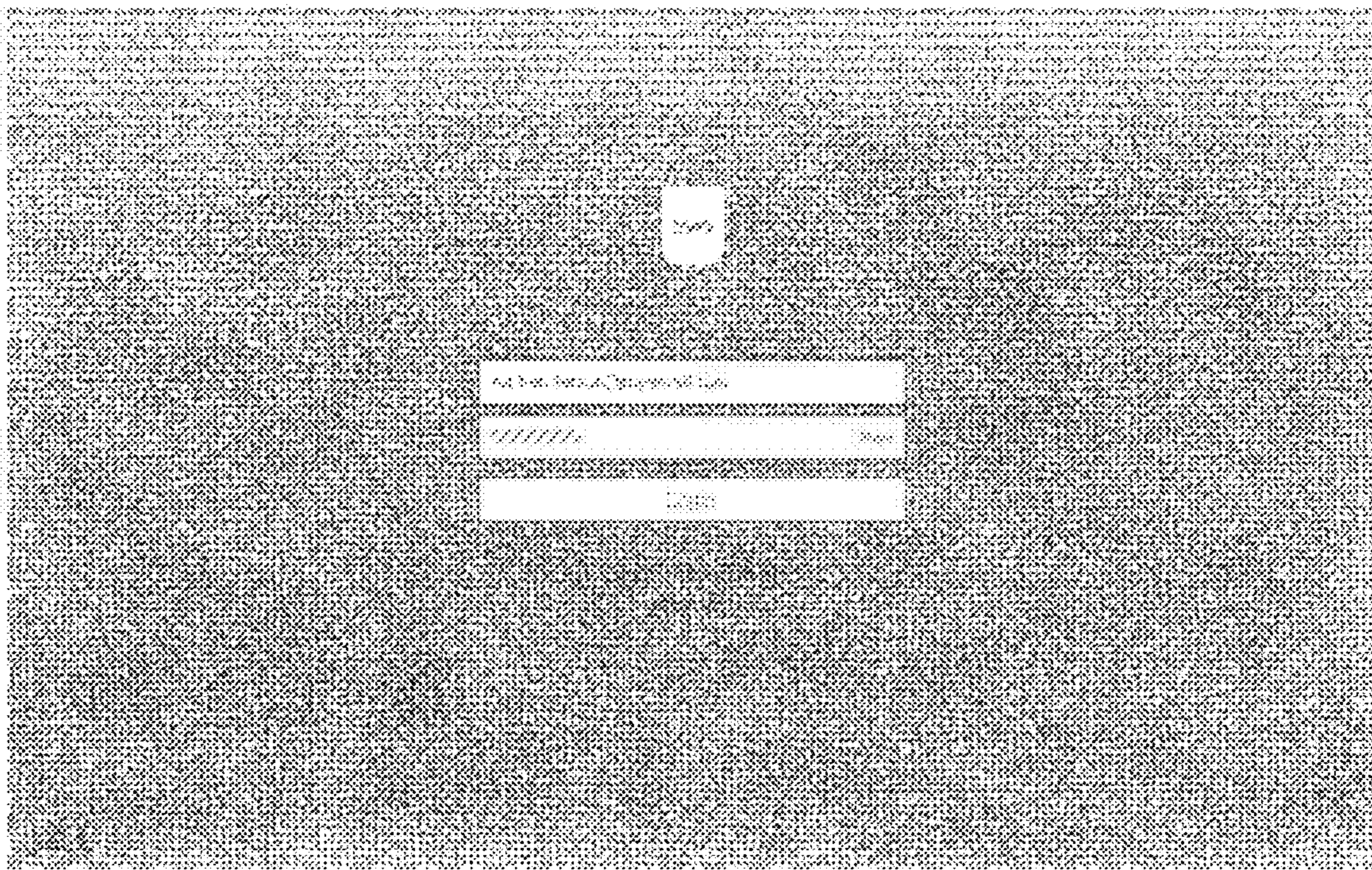

FIG. 7