



US00D848402S

(12) **United States Design Patent**  
**Kurihara et al.**

(10) **Patent No.:** **US D848,402 S**

(45) **Date of Patent:** **\*\* May 14, 2019**

(54) **SPEAKER**

(71) Applicant: **SONY CORPORATION**, Tokyo (JP)

(72) Inventors: **Daisuke Kurihara**, Chiba (JP);  
**Tomonari Murakami**, Chiba (JP)

(73) Assignee: **SONY CORPORATION**, Tokyo (JP)

(\*\*) Term: **15 Years**

(21) Appl. No.: **29/633,971**

(22) Filed: **Jan. 17, 2018**

**Related U.S. Application Data**

(63) Continuation-in-part of application No. 29/604,942,  
filed on May 22, 2017, which is a continuation of  
(Continued)

(30) **Foreign Application Priority Data**

Dec. 11, 2014 (CN) ..... 2014 3 0518148  
Jul. 21, 2017 (CN) ..... 2017 3 0324646

(51) **LOC (11) Cl.** ..... **14-01**

(52) **U.S. Cl.**  
USPC ..... **D14/224**

(58) **Field of Classification Search**  
USPC ..... D14/222, 221, 208, 219, 204, 209.1,  
D14/210-215, 258; D12/211, 206, 214,  
(Continued)

(56) **References Cited**

**U.S. PATENT DOCUMENTS**

834,629 A 10/1906 Mogley  
2,114,680 A 4/1938 Goldsmith  
(Continued)

**FOREIGN PATENT DOCUMENTS**

CN 301263225 S 6/2010  
CN 301263230 S 6/2010

(Continued)

*Primary Examiner* — Paula Allen Greene

(74) *Attorney, Agent, or Firm* — Michael Best and  
Friedrich LLP

(57) **CLAIM**

The ornamental design for a speaker, as shown and  
described.

**DESCRIPTION**

FIG. 1 is a perspective view of a first embodiment of a  
speaker showing our new design;  
FIG. 2 is a front elevational view thereof;  
FIG. 3 is a left side elevational view thereof;  
FIG. 4 is a right side elevational view thereof;  
FIG. 5 is a top plan view thereof; and  
FIG. 6 is a bottom plan view thereof.  
FIG. 7 is a perspective view of a second embodiment of a  
speaker showing our new design;  
FIG. 8 is a front elevational view thereof;  
FIG. 9 is a left side elevational view thereof;  
FIG. 10 is a right side elevational view thereof; and  
FIG. 11 is a top plan view thereof; and  
FIG. 12 is a bottom plan view thereof.  
FIG. 13 is a perspective view of a third embodiment of a  
speaker showing our new design;  
FIG. 14 is a front elevational view thereof;  
FIG. 15 is a left side elevational view thereof;  
FIG. 16 is a right side elevational view thereof;  
FIG. 17 is a top plan view thereof; and  
FIG. 18 is a bottom plan thereof.  
The broken lines illustrating portions of the speaker form no  
part of the claimed design.

**1 Claim, 14 Drawing Sheets**

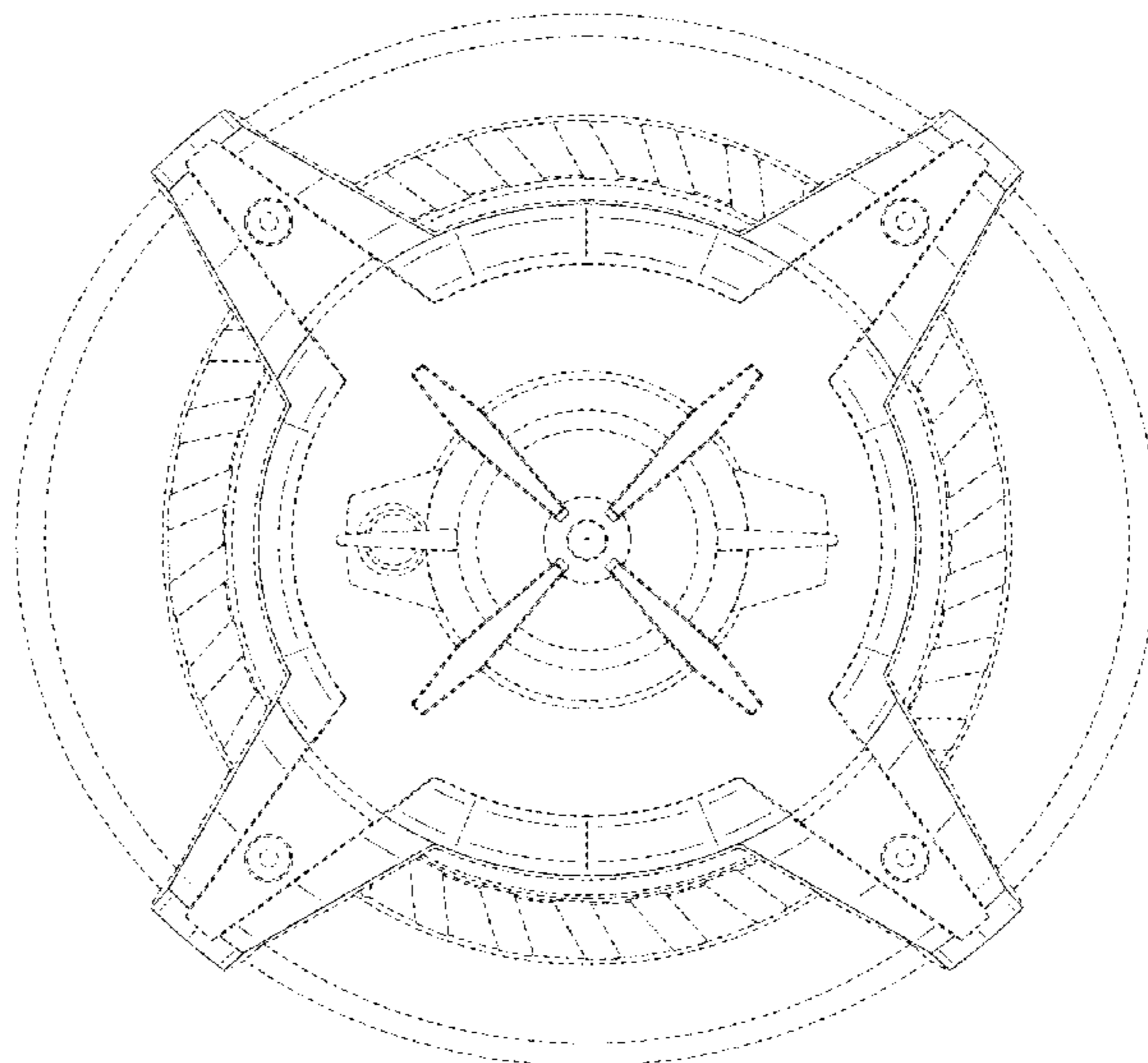
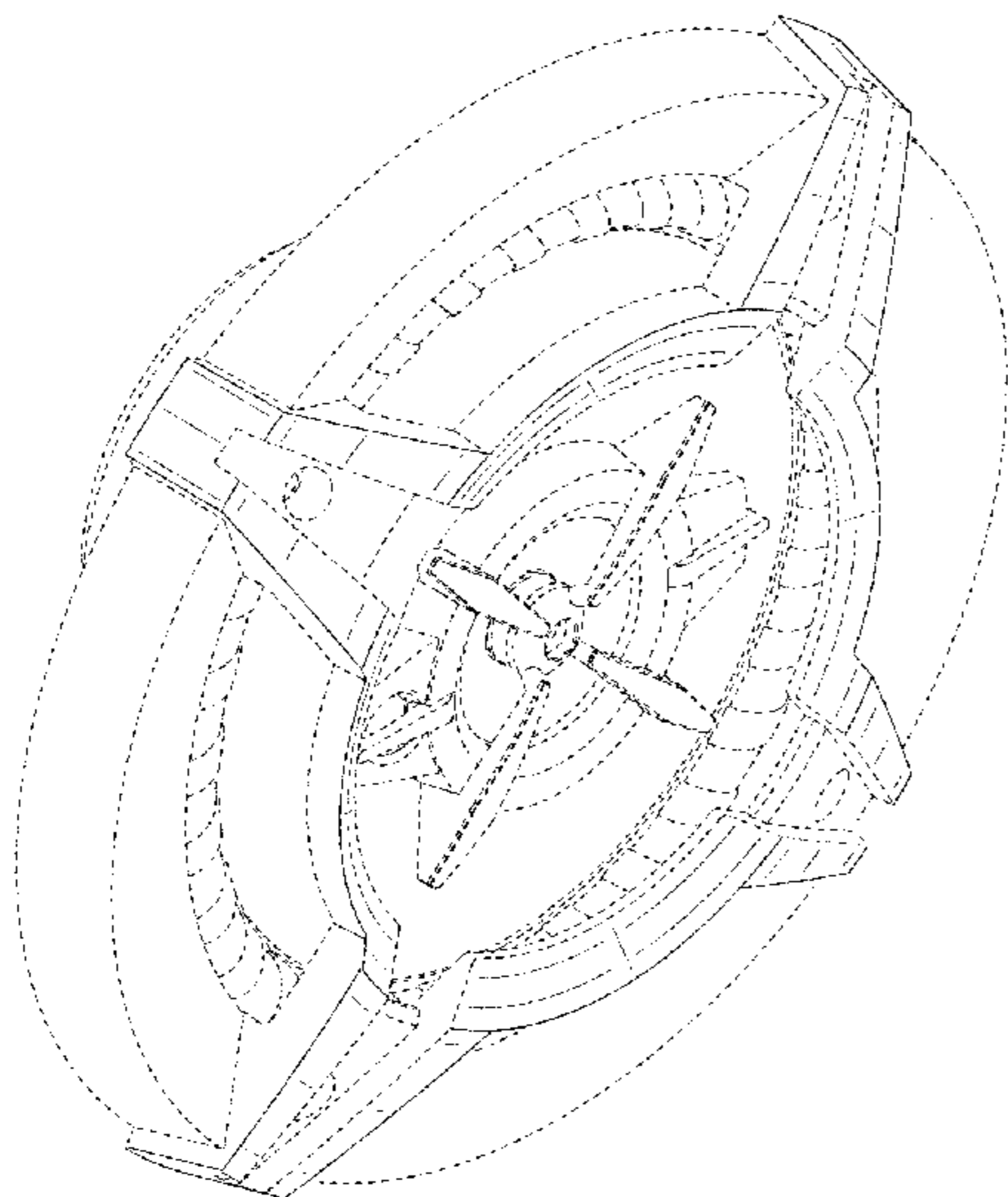

**Related U.S. Application Data**

application No. 29/529,994, filed on Jun. 11, 2015,  
now Pat. No. Des. 791,106.

(58) **Field of Classification Search**

USPC ..... D12/220; 181/144, 145, 152, 156, 169,  
181/173, 158, 148; 381/386, 387, 397,  
381/389, 391, 190, 304, 340

CPC ... H04R 1/02; H04R 7/00; H04R 7/14; H04R  
9/02; H04R 9/06; H04R 1/28; H05K 5/00

See application file for complete search history.

(56) **References Cited**

U.S. PATENT DOCUMENTS

2,439,665 A 4/1948 Marquis  
2,810,447 A 10/1957 Bernard  
D186,669 S 11/1959 Richards et al.  
D186,670 S \* 11/1959 Durbin ..... D14/216  
2,924,290 A 2/1960 Zuerker  
D188,542 S 8/1960 Levy et al.  
D197,716 S 3/1964 Boldt et al.  
D198,377 S 6/1964 Wassmann  
3,364,315 A \* 1/1968 Gorike ..... H04R 1/04  
181/164  
3,499,988 A 3/1970 Tanmatsu  
D225,069 S 11/1972 May  
3,941,932 A 3/1976 D'Hoogh  
D244,698 S 6/1977 Babb  
D244,781 S 6/1977 Saidel  
4,182,429 A \* 1/1980 Senzaki ..... H04R 1/24  
181/141  
D254,490 S 3/1980 Matsubara  
D266,324 S 9/1982 Iijima  
4,365,114 A \* 12/1982 Soma ..... H04R 1/323  
181/144  
D276,045 S 10/1984 Kawachi  
4,993,511 A \* 2/1991 Hiraki ..... H04R 1/025  
181/150  
D320,020 S 9/1991 Iwano  
D384,025 S \* 9/1997 Roesianto ..... D12/209  
D410,618 S \* 6/1999 Hussaini ..... D12/211  
D419,561 S 1/2000 Haase et al.  
6,095,278 A 8/2000 Lin  
D436,946 S \* 1/2001 Lin ..... D14/214  
D449,293 S 10/2001 Irby et al.  
D466,888 S 12/2002 Sugiyama et al.  
D480,070 S \* 9/2003 Hakoda ..... D14/216  
D480,710 S 10/2003 Rivera  
D487,076 S \* 2/2004 Nakane ..... D14/216  
6,792,125 B1 9/2004 David et al.  
6,868,165 B1 3/2005 Fabian  
D506,748 S 6/2005 Garretson et al.  
D506,992 S 7/2005 Suzuki

D506,993 S 7/2005 Suzuki  
D510,084 S 9/2005 Hasbrook  
D522,497 S \* 6/2006 Morisawa ..... D14/221  
D529,898 S 10/2006 Kuribayashi et al.  
D535,979 S \* 1/2007 Shing ..... D14/219  
D542,278 S \* 5/2007 Yan ..... D14/214  
D542,779 S 5/2007 Pantaleone  
D550,209 S 9/2007 Mizokawa  
D550,651 S 9/2007 Mizokawa  
D550,652 S 9/2007 Mizokawa  
D551,209 S 9/2007 Mizokawa  
D556,738 S 12/2007 Yao  
7,306,073 B2 12/2007 Frasl  
D559,835 S 1/2008 Marshall  
D571,791 S 6/2008 Lazzeroni et al.  
D573,980 S \* 7/2008 Nakane ..... D14/216  
D574,812 S 8/2008 Sei  
D576,153 S 9/2008 Sei  
D583,803 S \* 12/2008 Lum ..... D14/219  
D585,882 S 2/2009 Lum et al.  
D586,786 S 2/2009 Monaghan  
D589,030 S \* 3/2009 Yokoyama ..... D14/216  
D593,073 S 5/2009 Kurihara  
D600,676 S 9/2009 Maurer et al.  
D600,678 S 9/2009 Maurer et al.  
D607,439 S 1/2010 Jokinen  
D626,945 S 11/2010 Chen  
8,181,736 B2 \* 5/2012 Sterling ..... H04R 1/2803  
181/176  
8,230,966 B2 7/2012 Kajihara et al.  
D711,853 S 8/2014 Miyata et al.  
8,811,653 B2 \* 8/2014 Hiramoto ..... H04R 9/06  
381/423  
D777,145 S \* 1/2017 Kimura ..... D14/216  
D791,106 S \* 7/2017 Kurihara ..... D14/222  
2005/0224281 A1 \* 10/2005 Gordon ..... G10K 11/004  
181/153  
2005/0241876 A1 \* 11/2005 Sperle ..... H04R 1/025  
181/150  
2007/0098204 A1 5/2007 Iekura  
2007/0098206 A1 5/2007 Ando et al.  
2010/0054523 A1 \* 3/2010 Maurer ..... H04R 1/086  
381/391  
2012/0328146 A1 12/2012 Tsuruta et al.  
2015/0003639 A1 1/2015 Cheung

FOREIGN PATENT DOCUMENTS

CN 301263232 S 6/2010  
CN 301271671 S 6/2010  
CN 301686346 S 9/2011  
JP D1223734 11/2004  
JP D1224108 S 11/2004  
JP D1226854 1/2005

\* cited by examiner

FIG.1

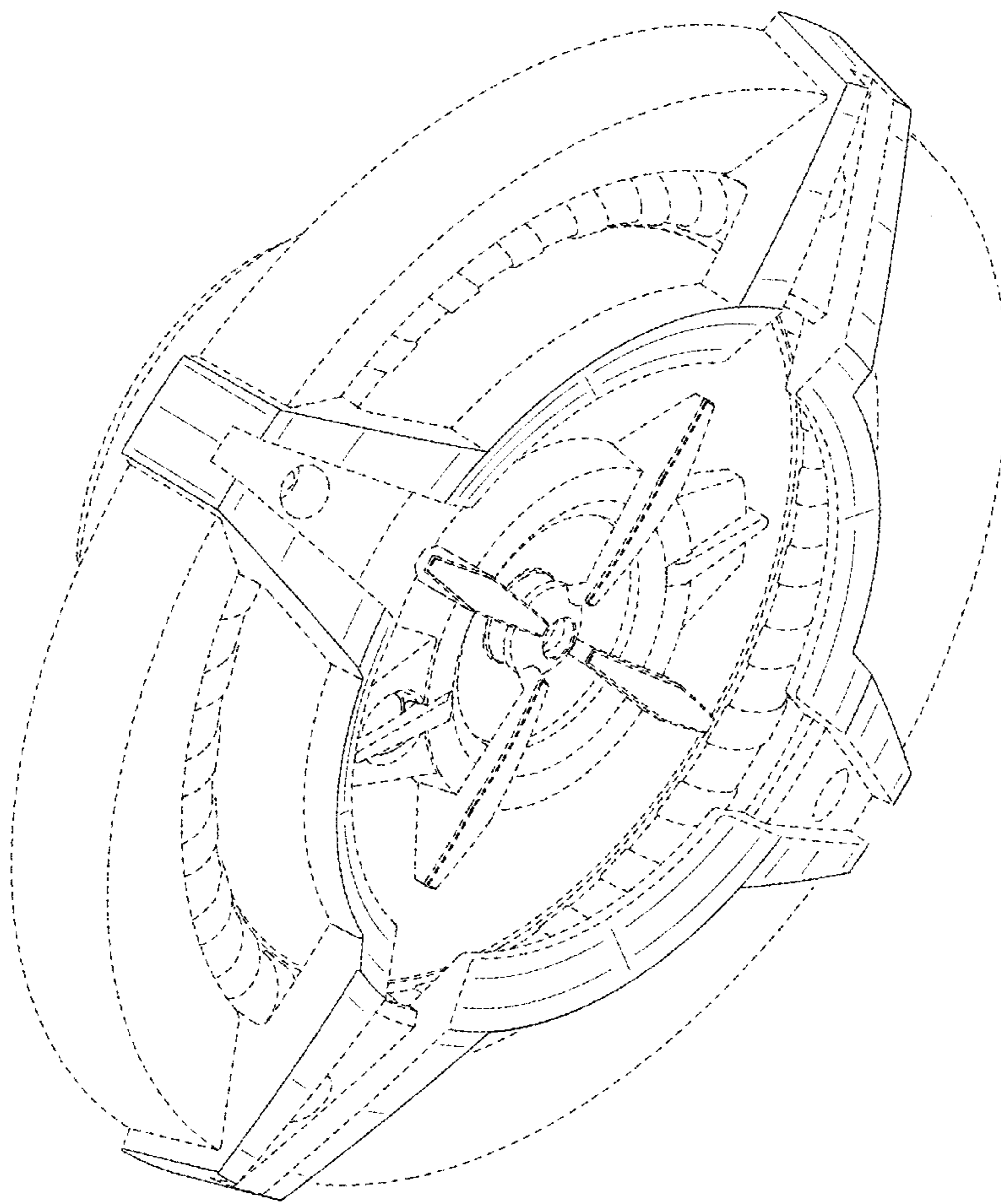

FIG.2

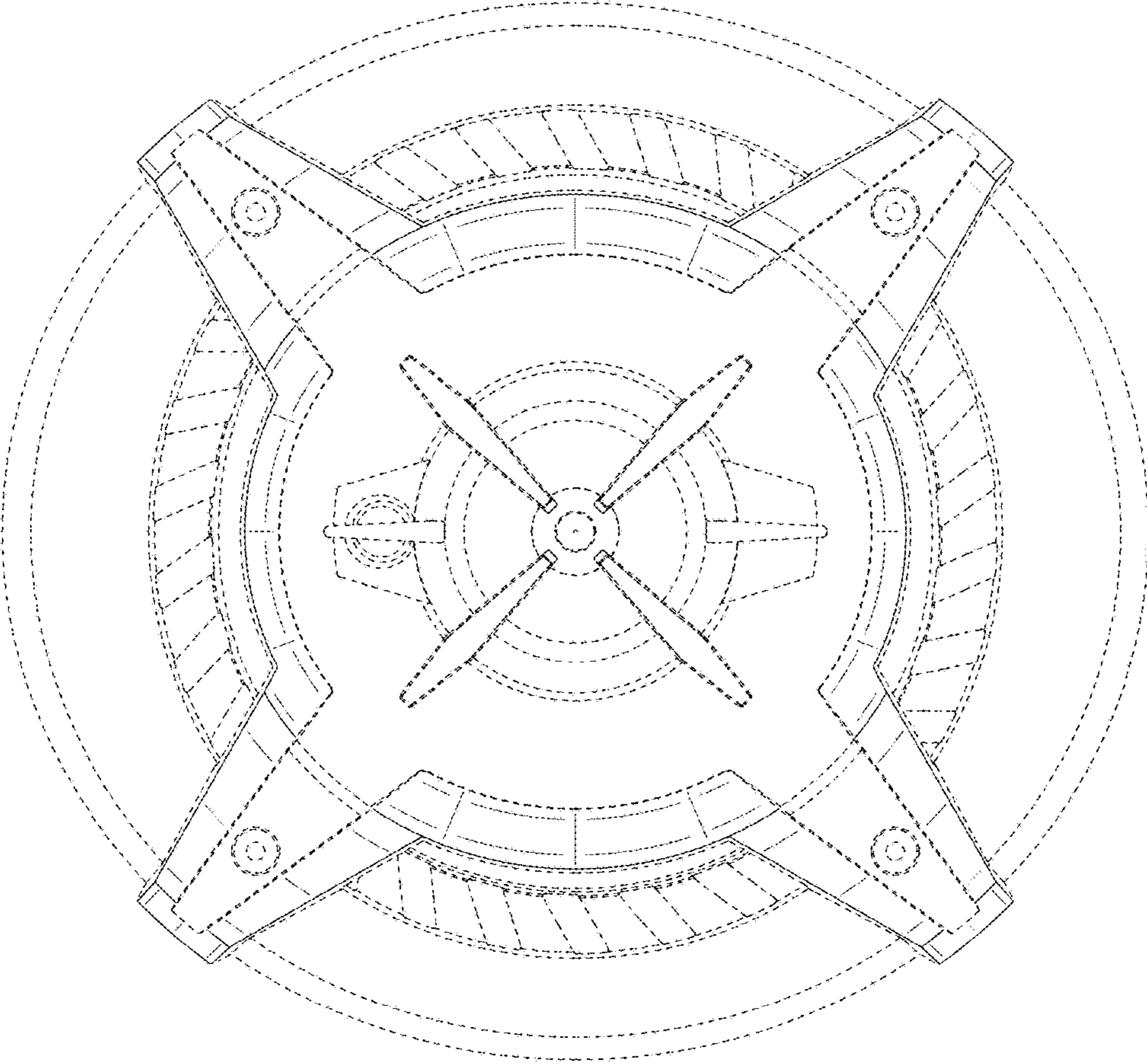

FIG.3

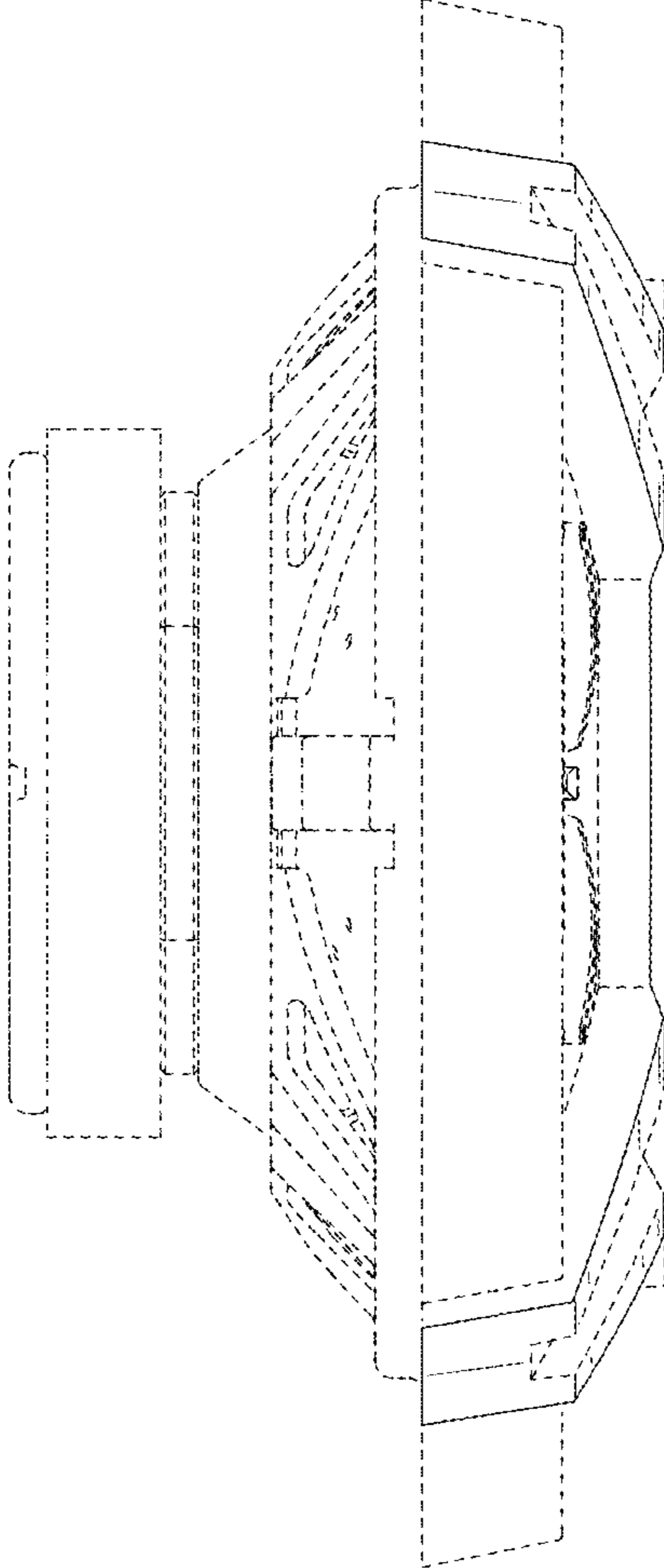

FIG.4

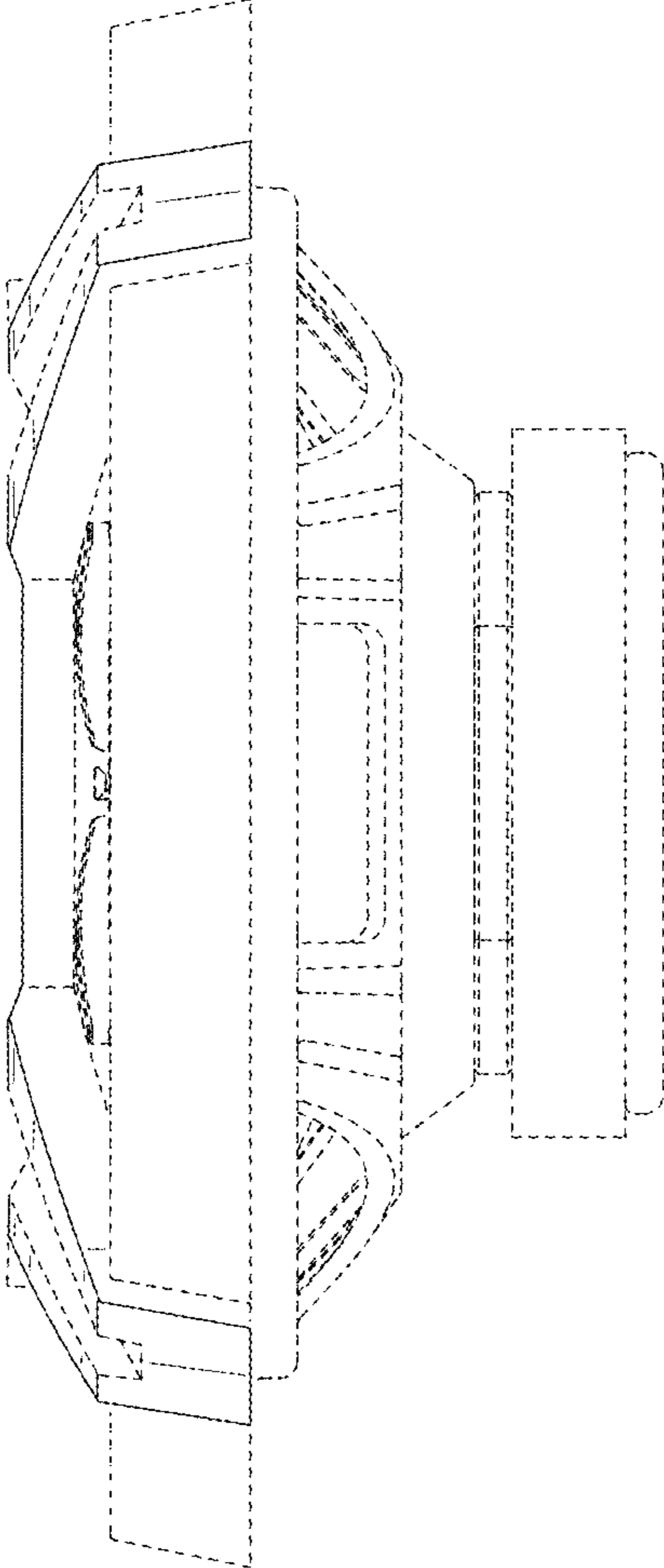

FIG.5

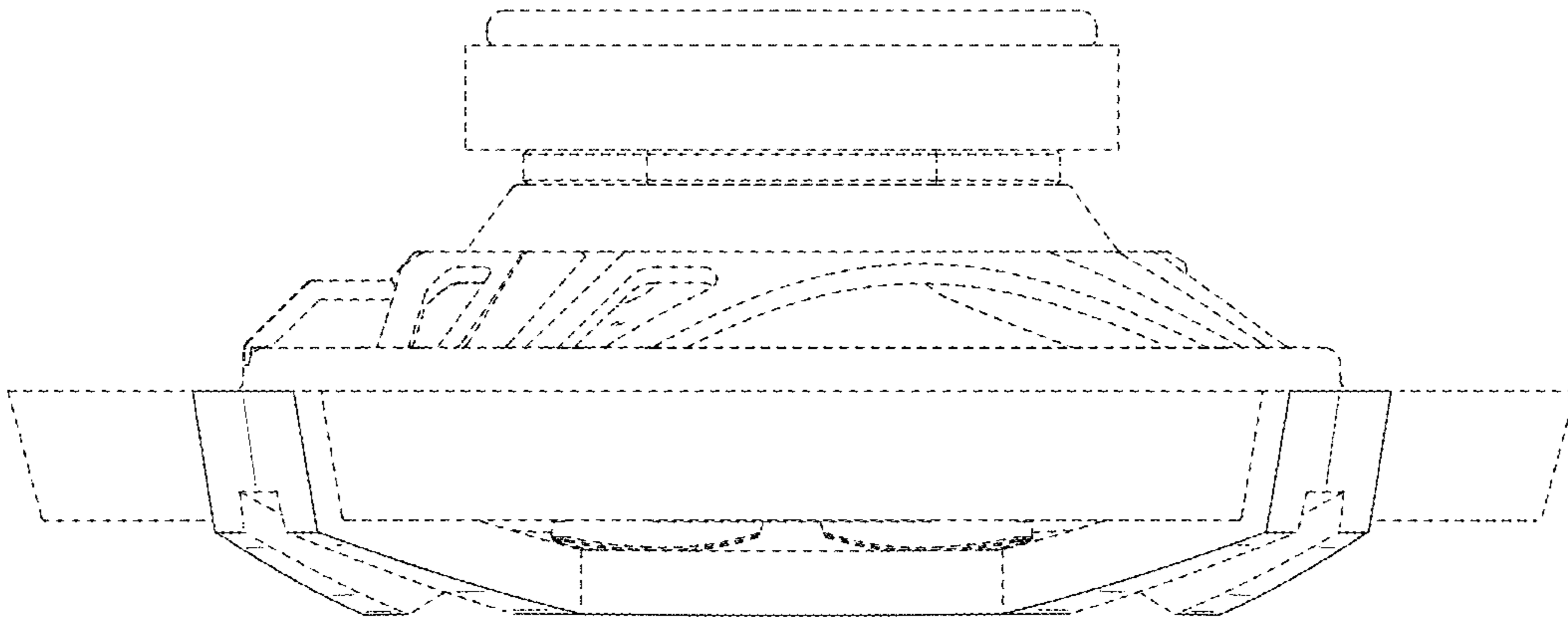

FIG.6

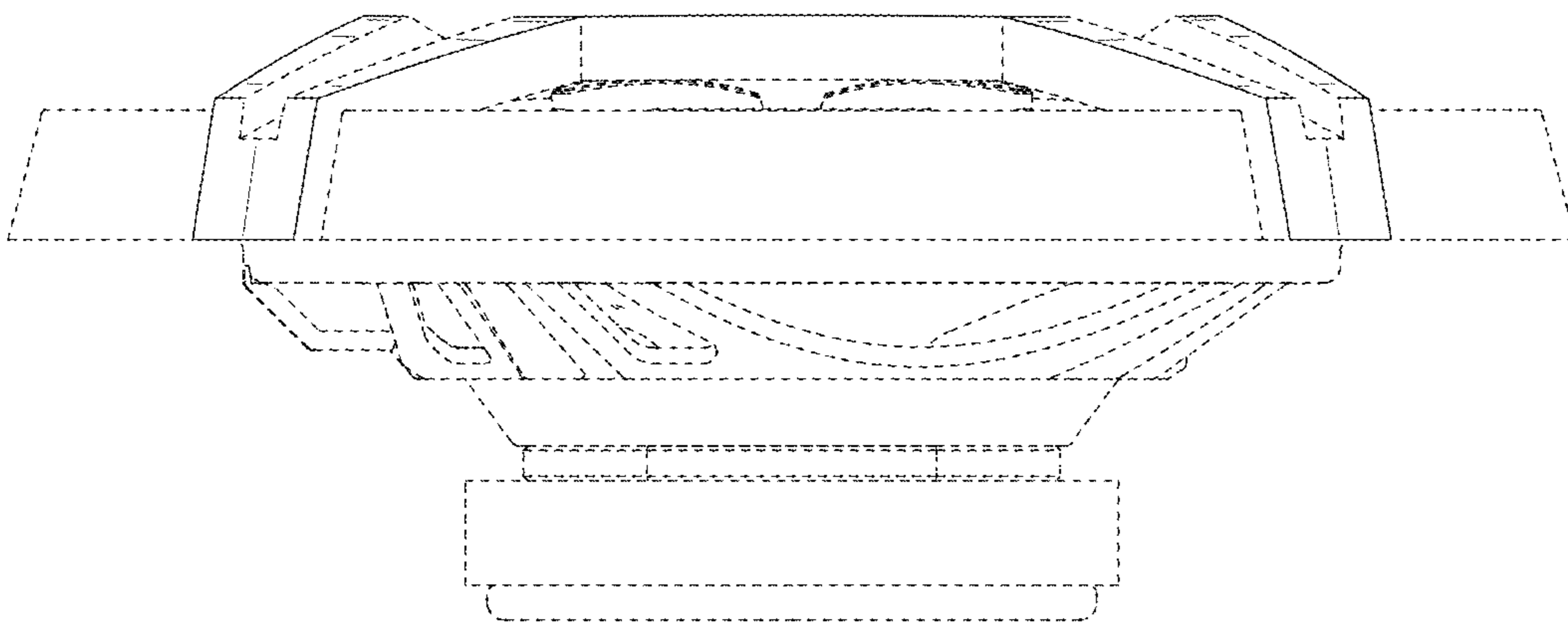

FIG.7

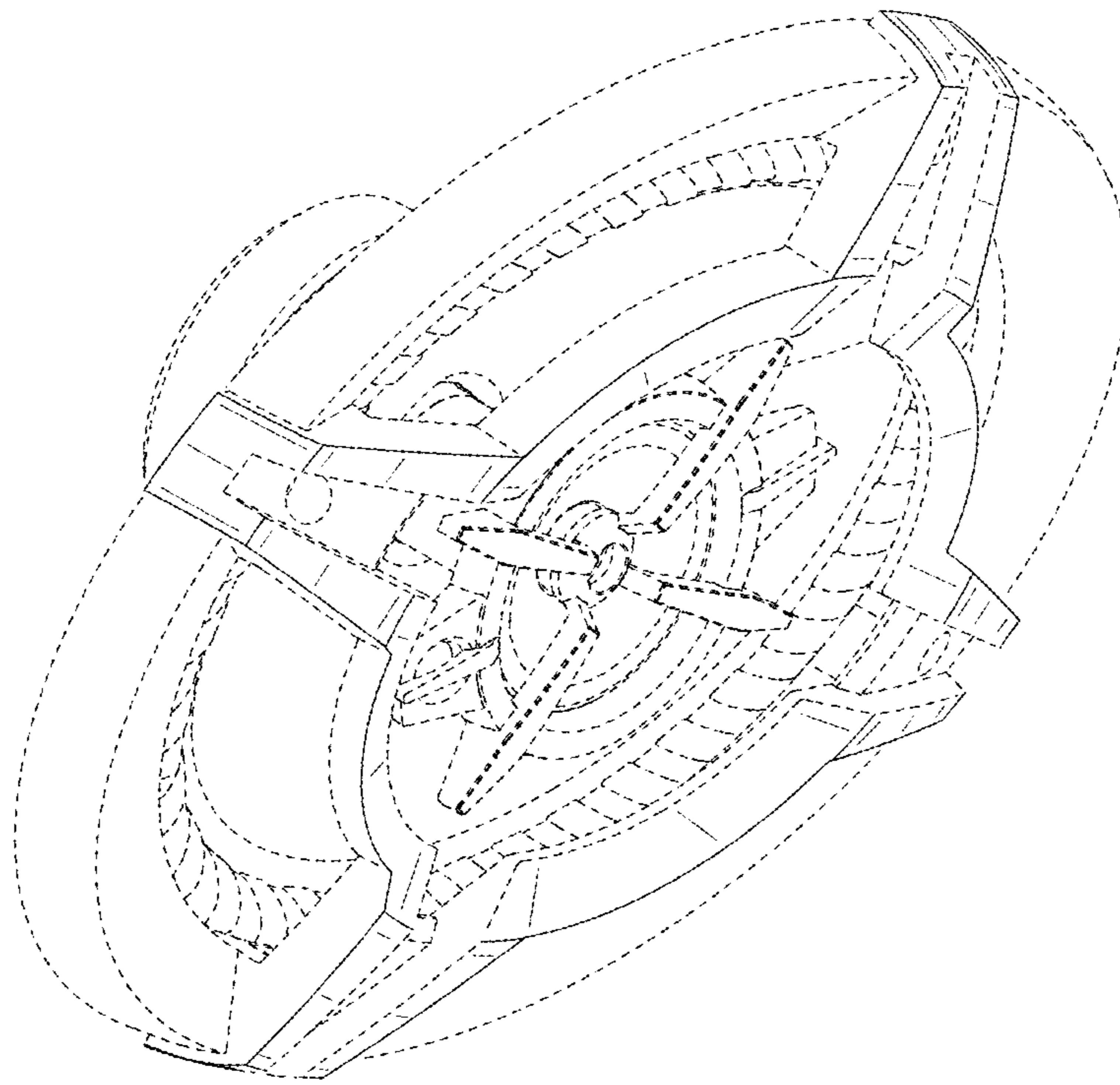

FIG.8

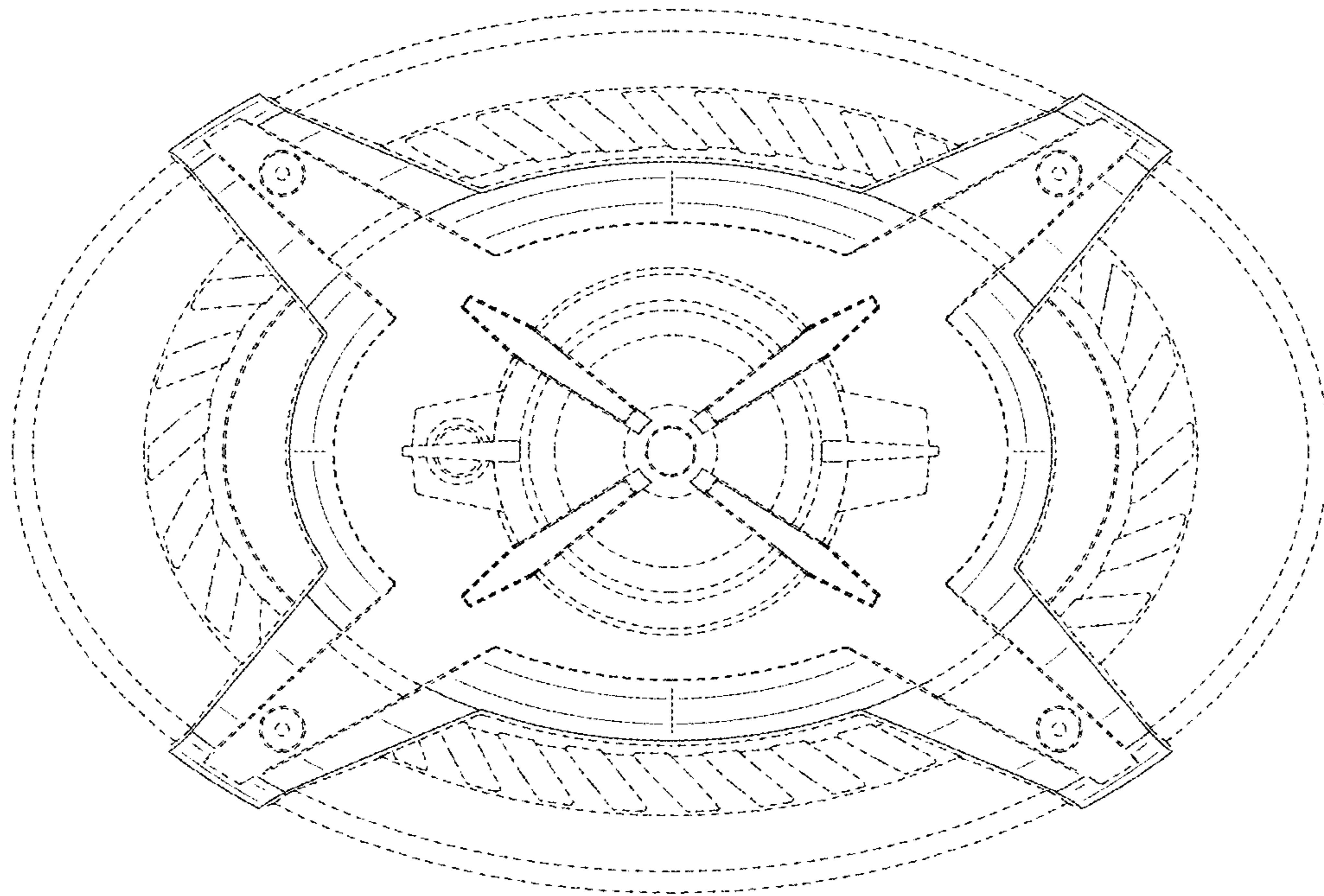



FIG.9

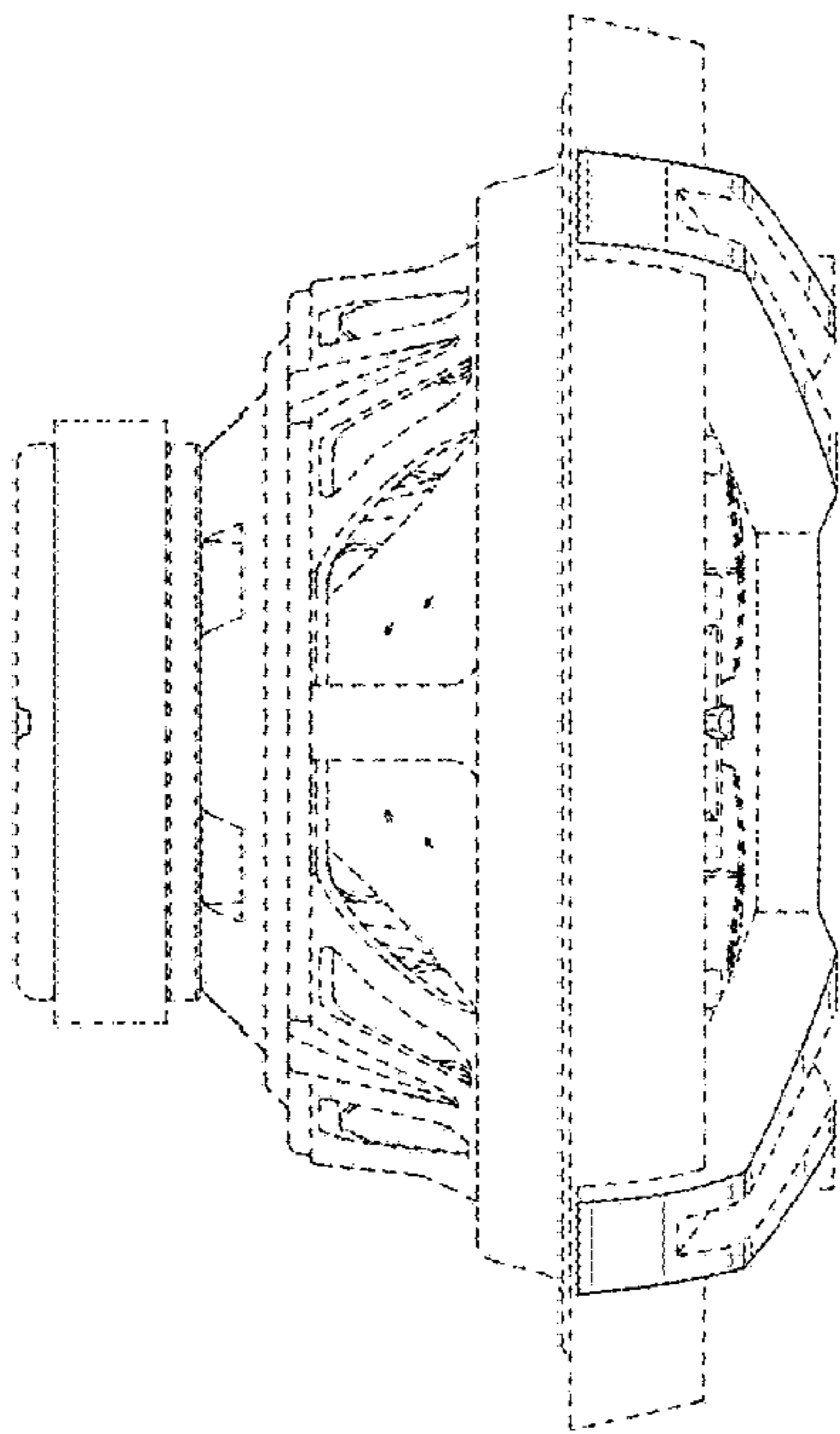

FIG.10

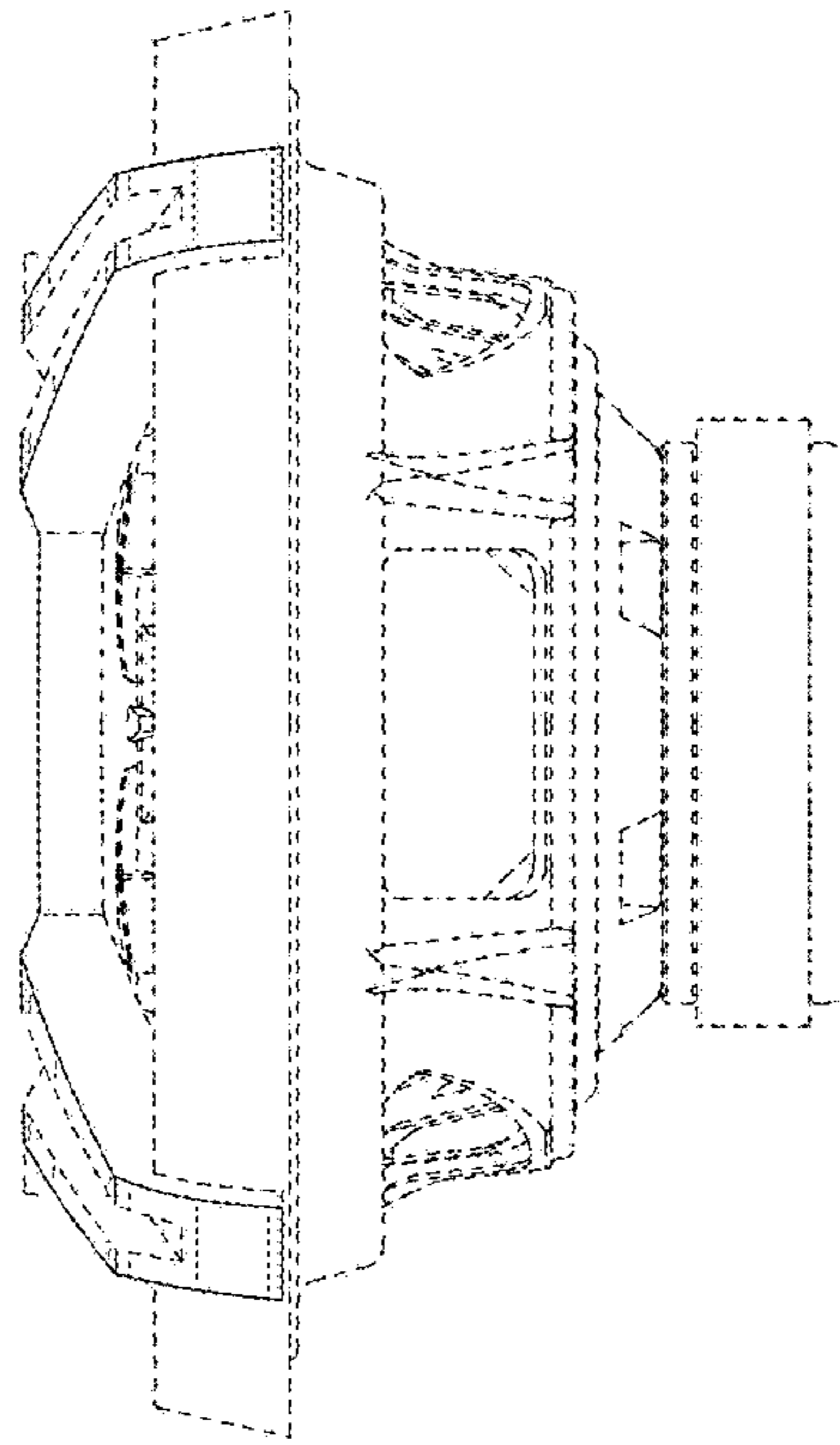

FIG.11

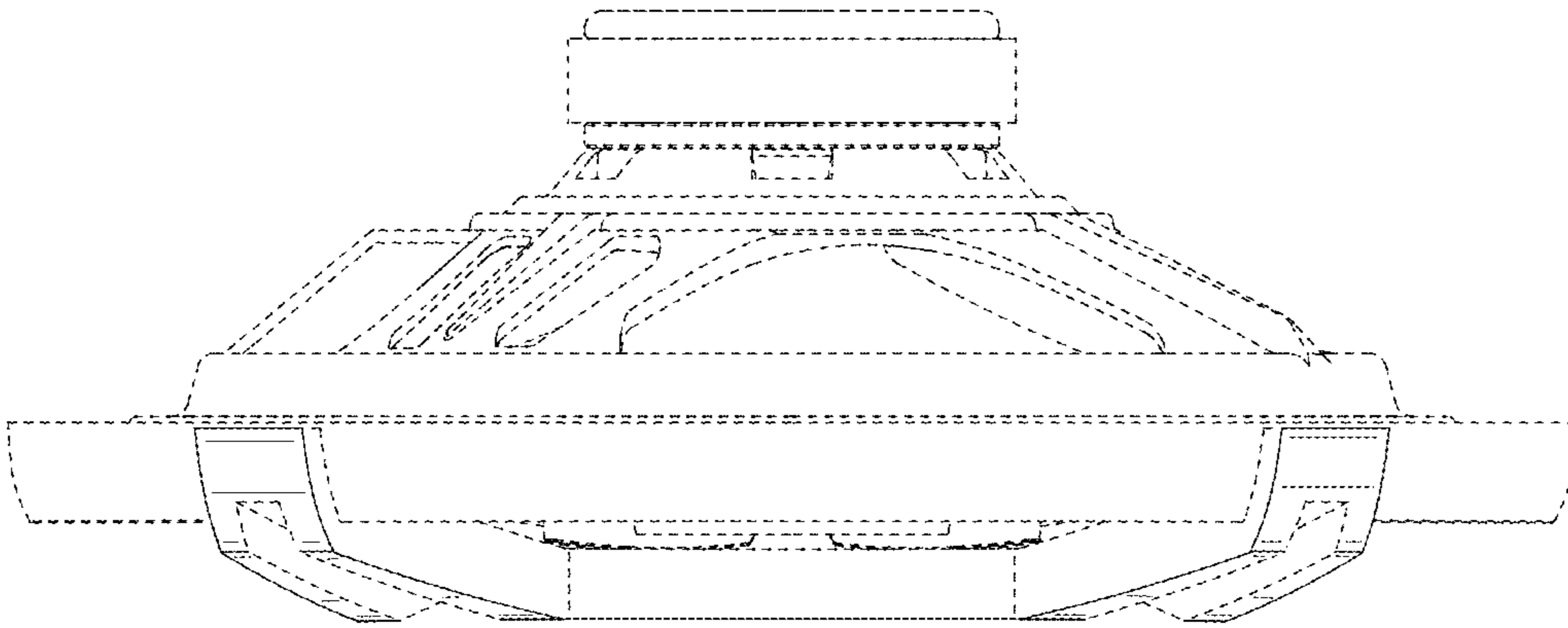
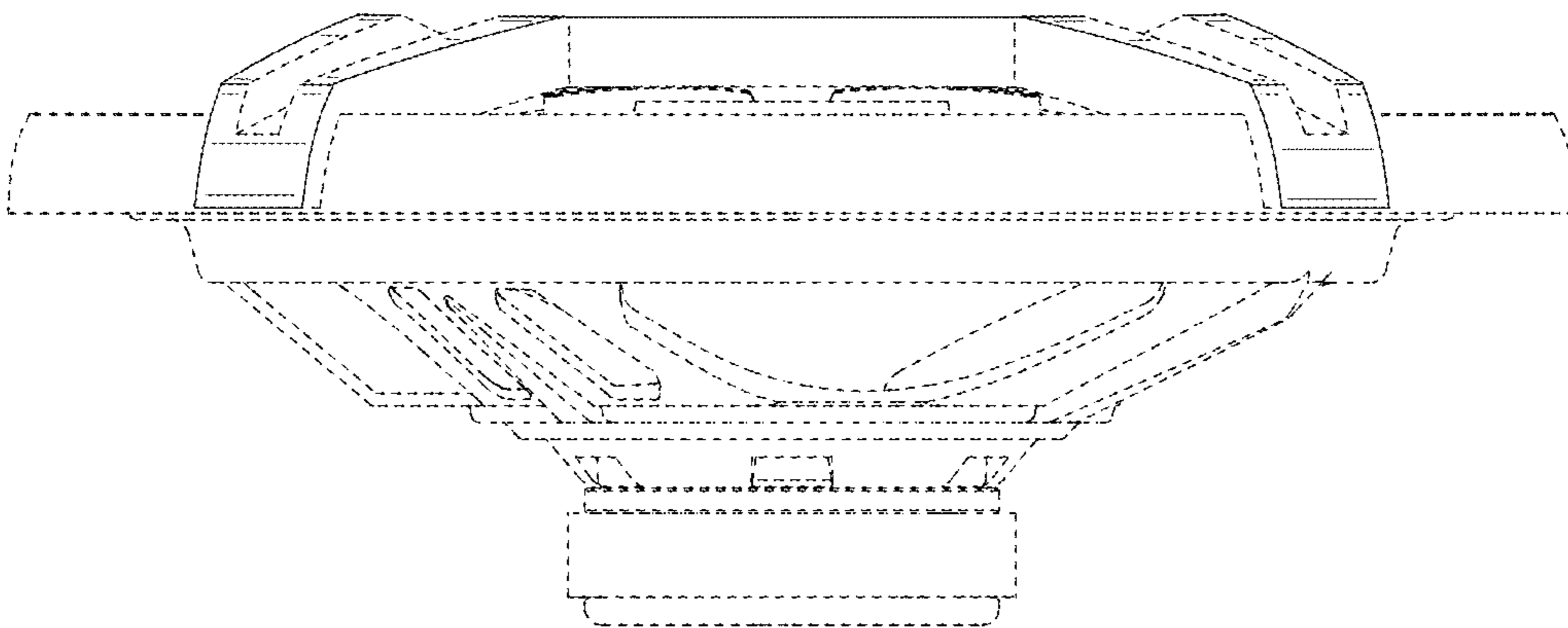

FIG.12



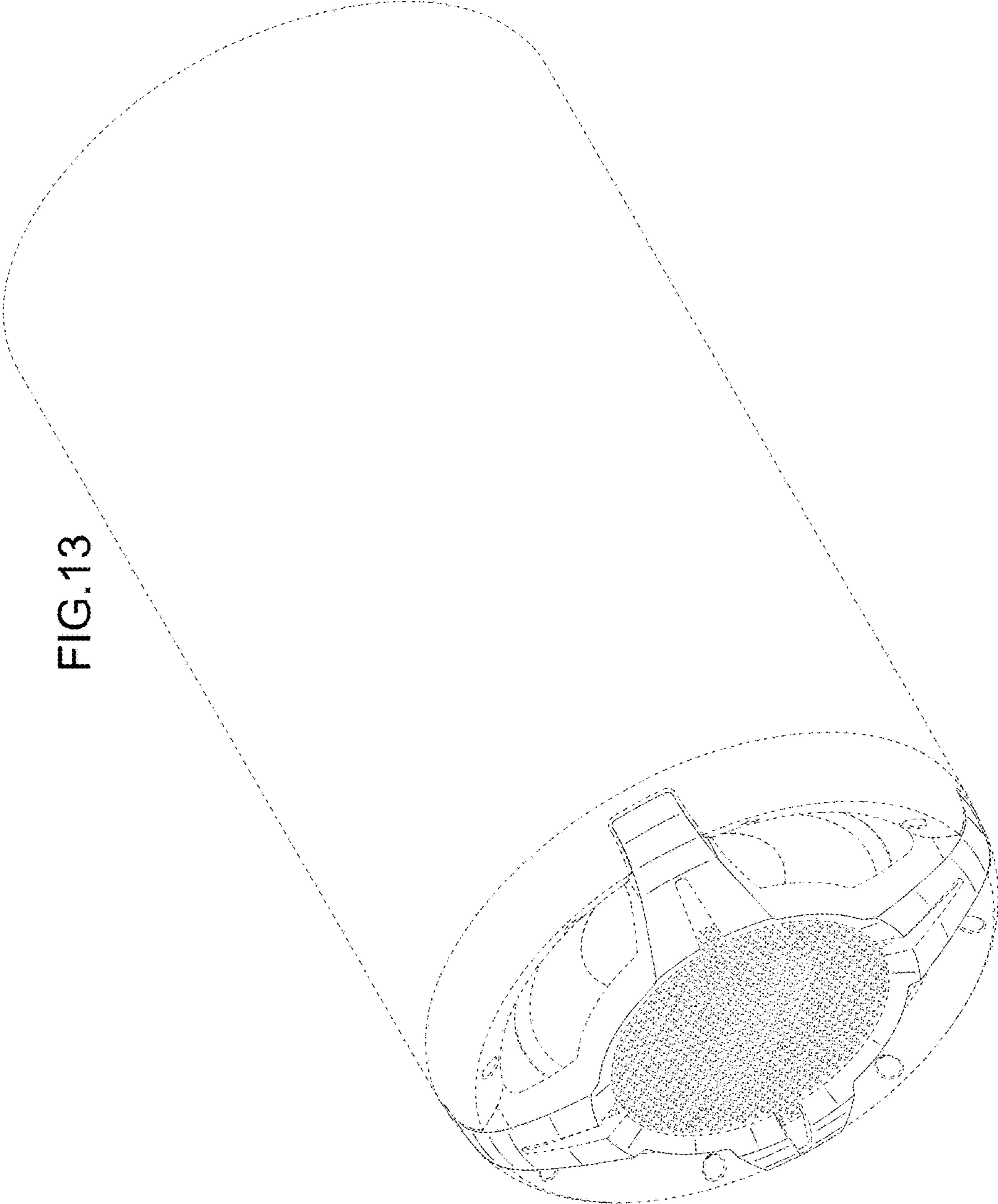

FIG.13

FIG.14

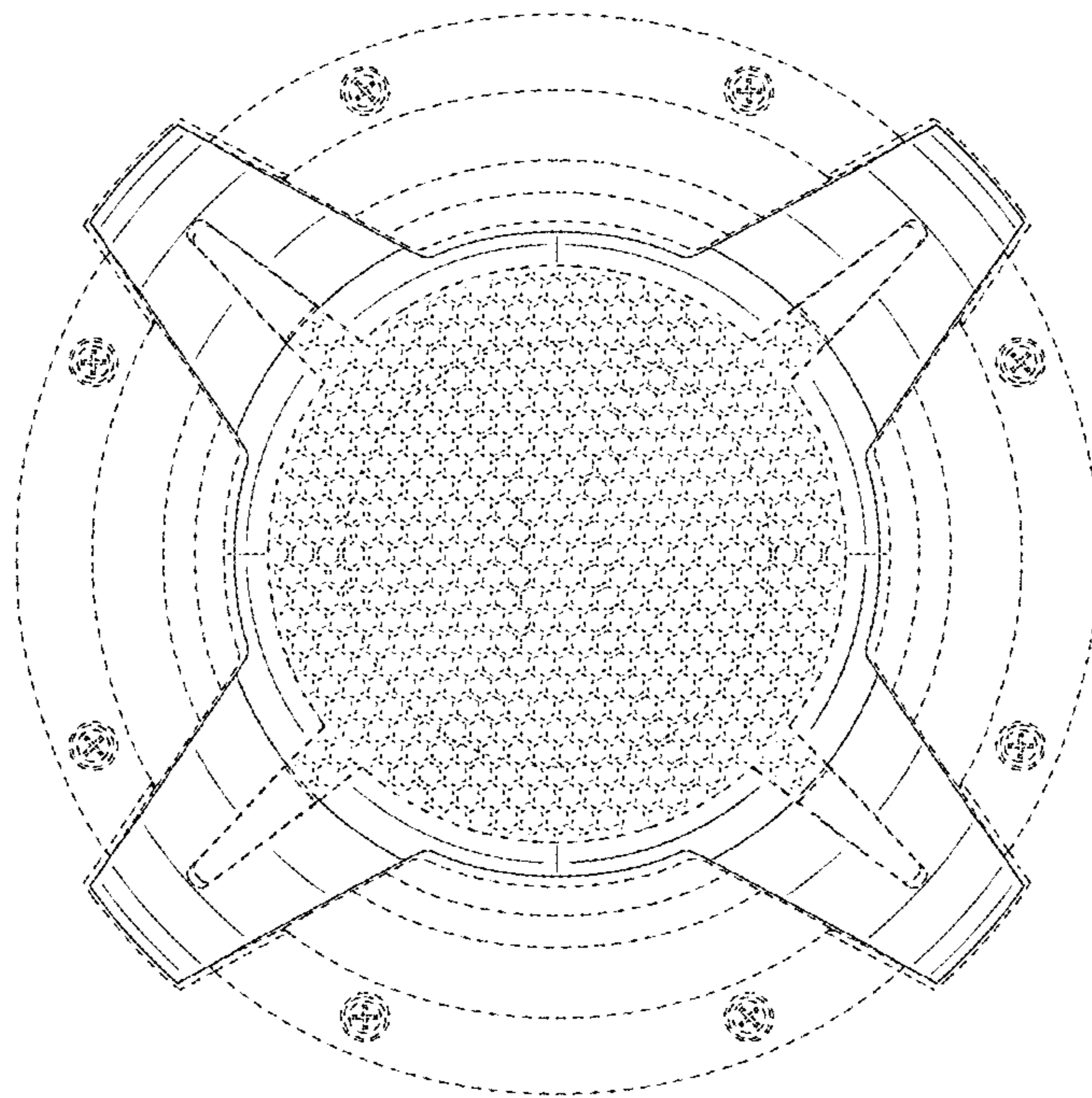

FIG.15



FIG.16

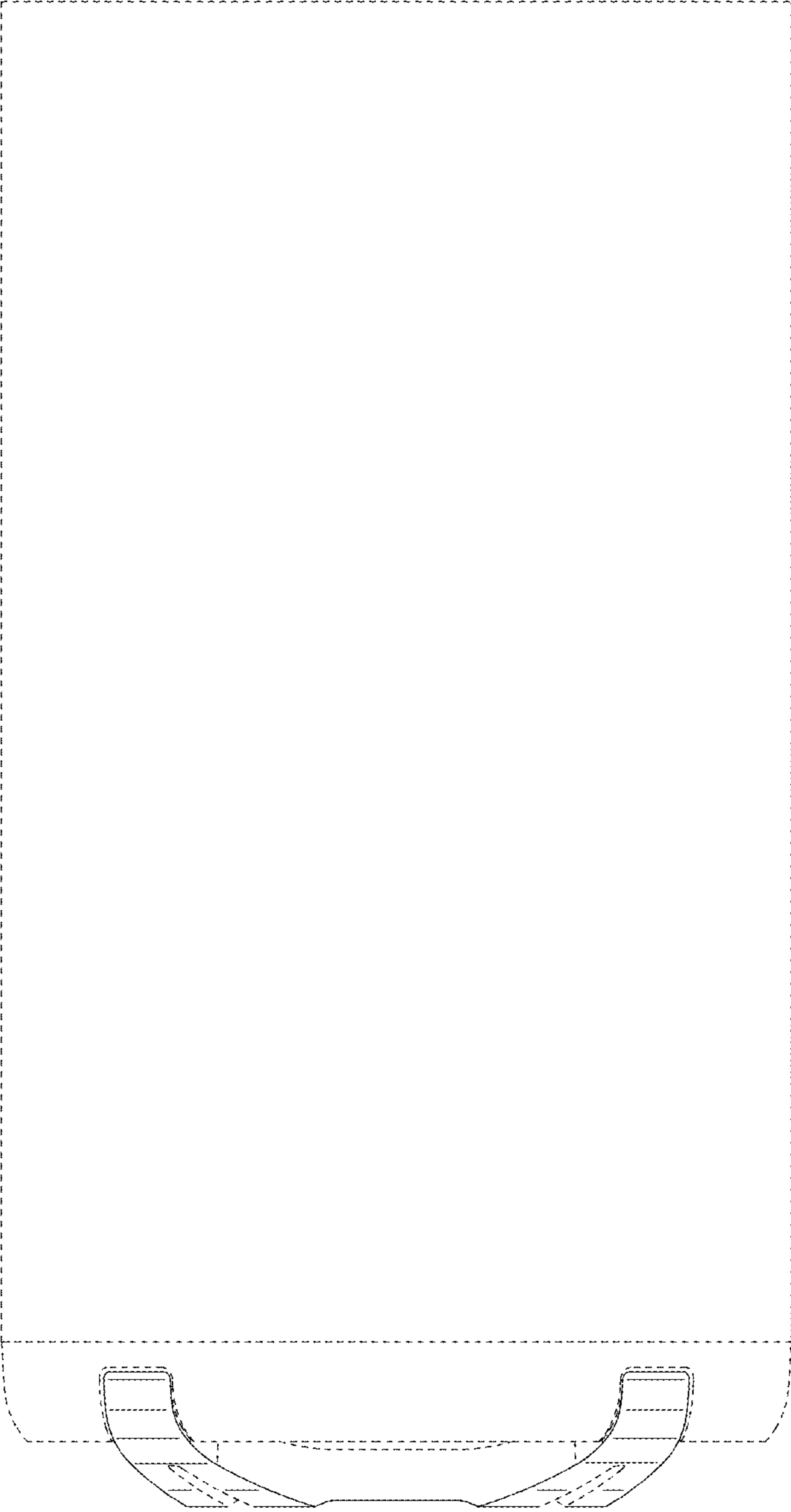

FIG.17



FIG.18

