



US00D848369S

(12) **United States Design Patent** (10) **Patent No.:** **US D848,369 S**  
**Stolze** (45) **Date of Patent:** **\*\* May 14, 2019**

(54) **ELECTRICAL CONNECTOR**

(71) Applicant: **WAGO Verwaltungsgesellschaft mit  
beschraenkter Haftung, Minden (DE)**

(72) Inventor: **Henry Stolze, Bad Frankenhausen (DE)**

(73) Assignee: **WAGO Verwaltungsgesellschaft mit  
beschraenkter Haftung, Minden (DE)**

(\*\*) Term: **15 Years**

(21) Appl. No.: **29/616,419**

(22) Filed: **Sep. 6, 2017**

(30) **Foreign Application Priority Data**

Mar. 6, 2017 (EM) ..... 003785401-0007

(51) **LOC (11) Cl.** ..... **13-03**

(52) **U.S. Cl.**  
USPC ..... **D13/133; D13/146; D13/147**

(58) **Field of Classification Search**  
USPC ..... D13/133, 146, 147, 154, 184, 199  
CPC ..... H01R 9/09; H01R 9/091; H01R 9/098;  
H01R 9/22; H01R 9/24; H01R 9/2408;  
H01R 9/2691; H01R 9/28; H01R 4/029;  
H01R 4/28; H01R 4/4836; H01R 4/4818;  
H01R 4/4845; H01R 9/2475; H01R  
12/53; H01R 12/58; H01R 13/502  
See application file for complete search history.

(56) **References Cited**

**U.S. PATENT DOCUMENTS**

D320,381 S \* 10/1991 McGrane ..... 439/798  
D414,466 S \* 9/1999 Bradshaw ..... D13/147

D593,951 S \* 6/2009 Yoon ..... D13/147  
D612,808 S \* 3/2010 Billerbeck ..... D13/147  
D613,693 S \* 4/2010 Bender ..... D13/147  
D676,391 S \* 2/2013 Gassauer ..... D13/147

**FOREIGN PATENT DOCUMENTS**

DE 20 2013 100981 U1 6/2014  
EM 002433342-0001 3/2014  
EM 002433342-0002 3/2014  
WO WO 2015/131215 A1 9/2015

\* cited by examiner

*Primary Examiner* — Daniel D Bui

(74) *Attorney, Agent, or Firm* — Muncy, Geissler, Olds &  
Lowe, P.C.

(57) **CLAIM**

The ornamental design for an electrical connector, as shown  
and described.

**DESCRIPTION**

FIG. 1 is a top, front and right side perspective view of an  
electrical connector showing my invention;  
FIG. 2 is a top, rear and left side perspective view thereof;  
FIG. 3 is a bottom, rear and right side perspective view  
thereof;  
FIG. 4 is a front elevation view thereof;  
FIG. 5 is a rear elevation view thereof;  
FIG. 6 is a right side elevation view thereof;  
FIG. 7 is a top plan view thereof; and,  
FIG. 8 is a bottom plan view thereof.  
The even-broken line represents unclaimed environment  
structure only and forms no part of the claimed design. The  
dashed-dot lines represent the boundary of the claimed  
design.

**1 Claim, 8 Drawing Sheets**

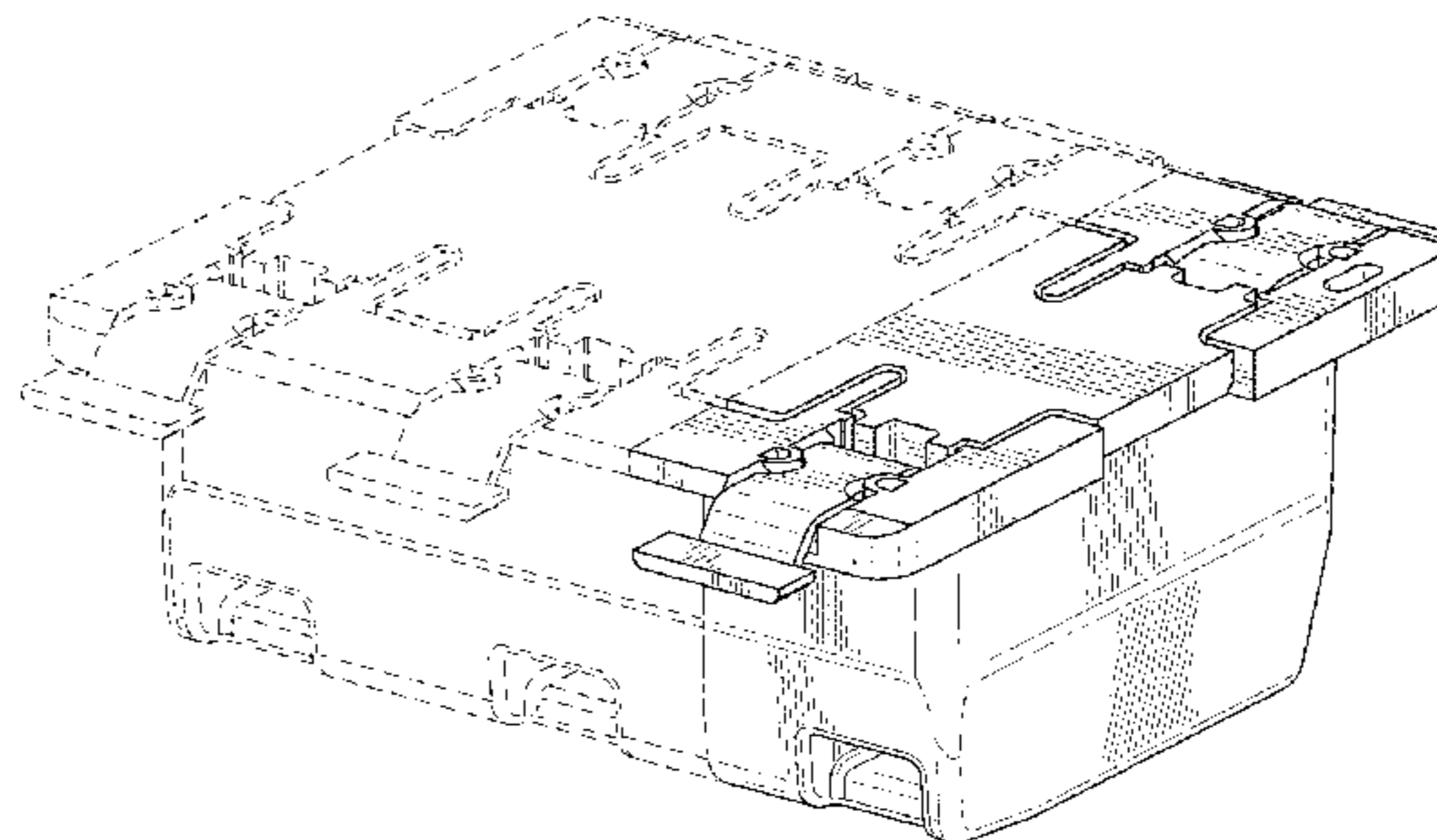
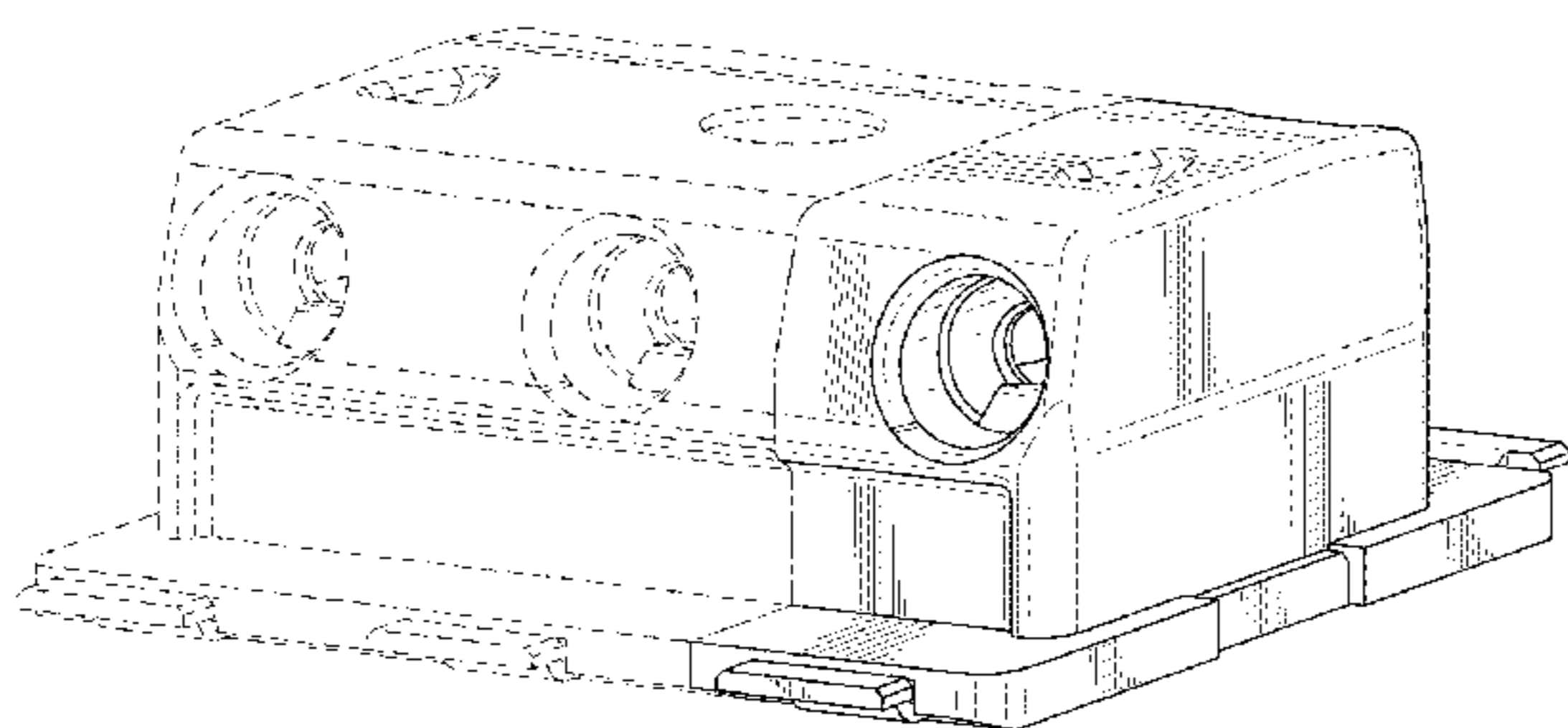

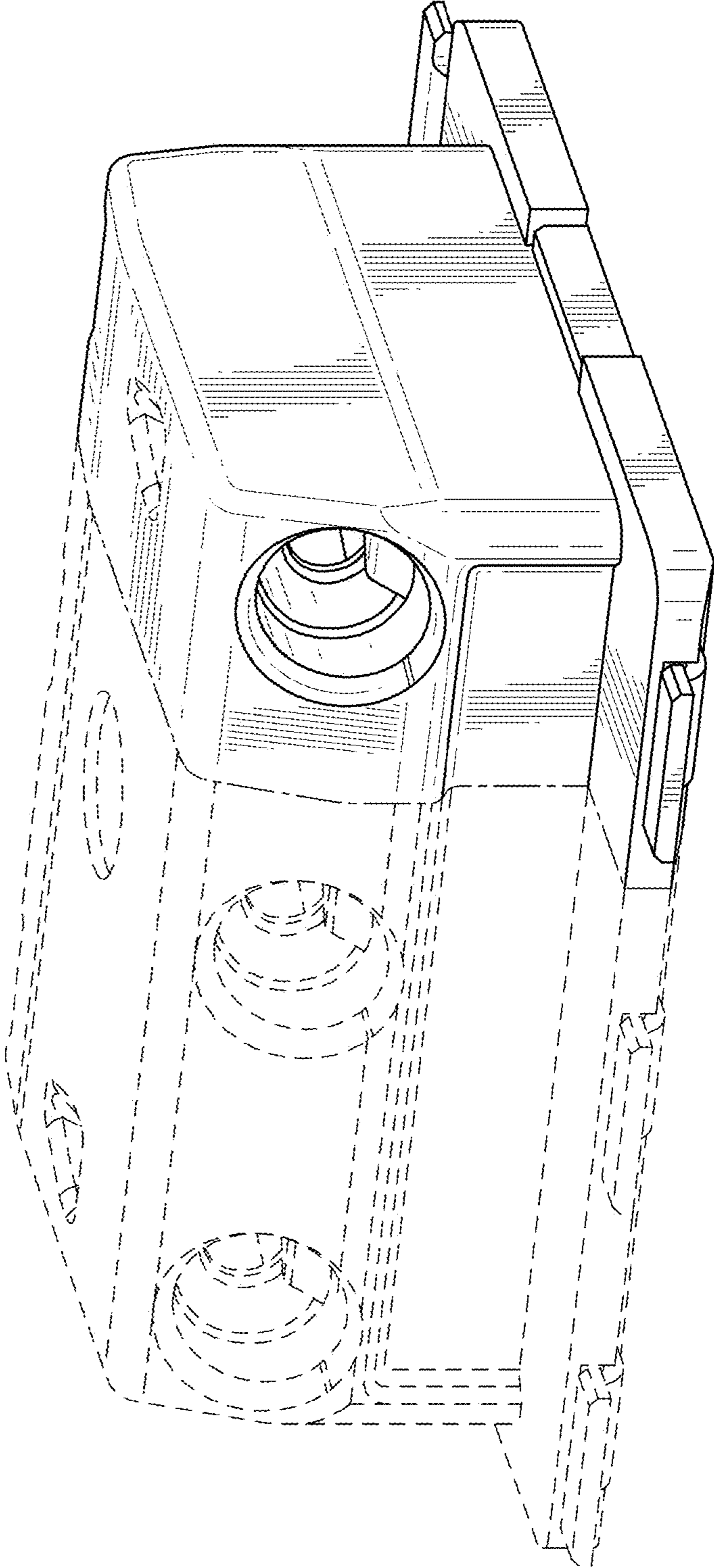

FIG.1

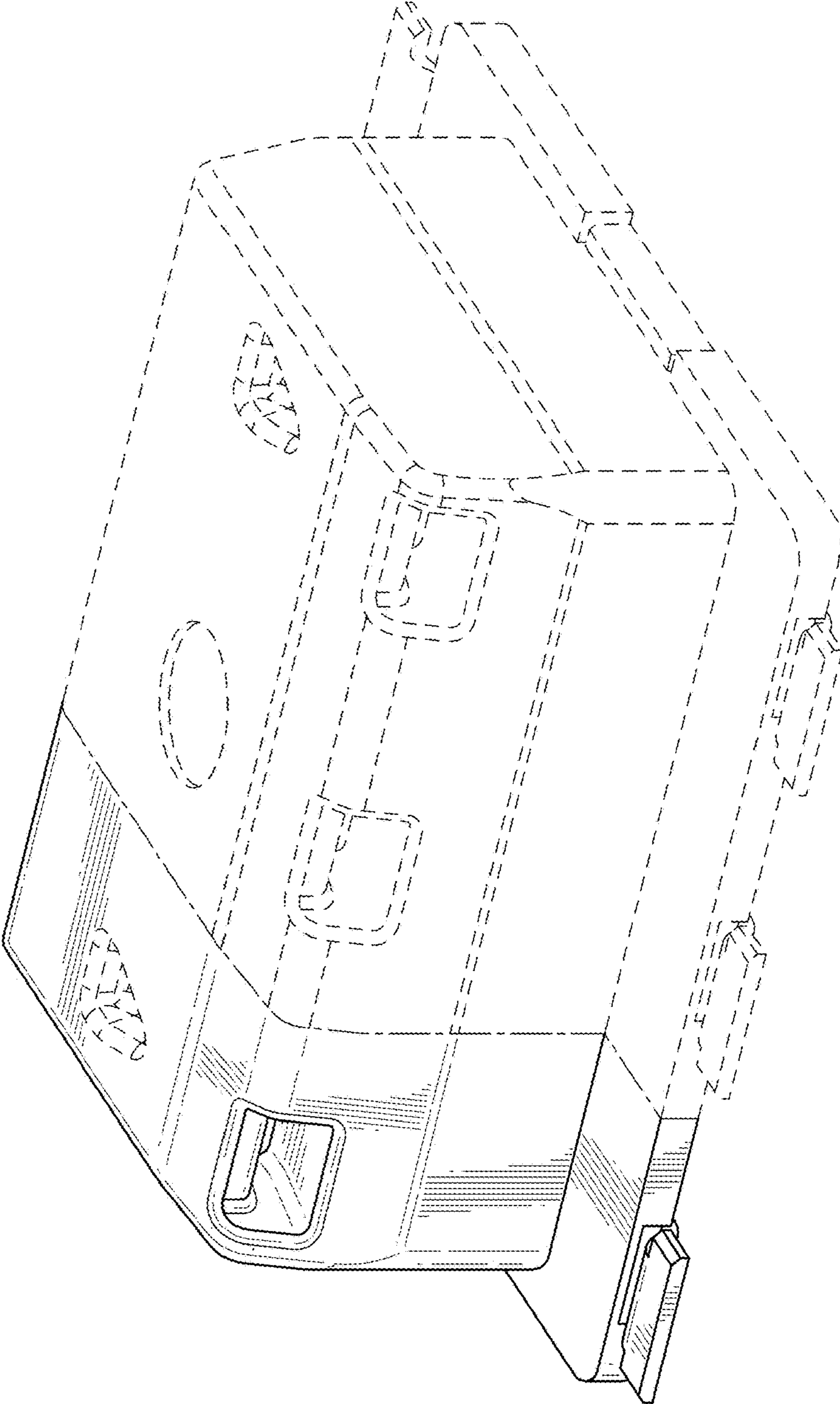

FIG.2

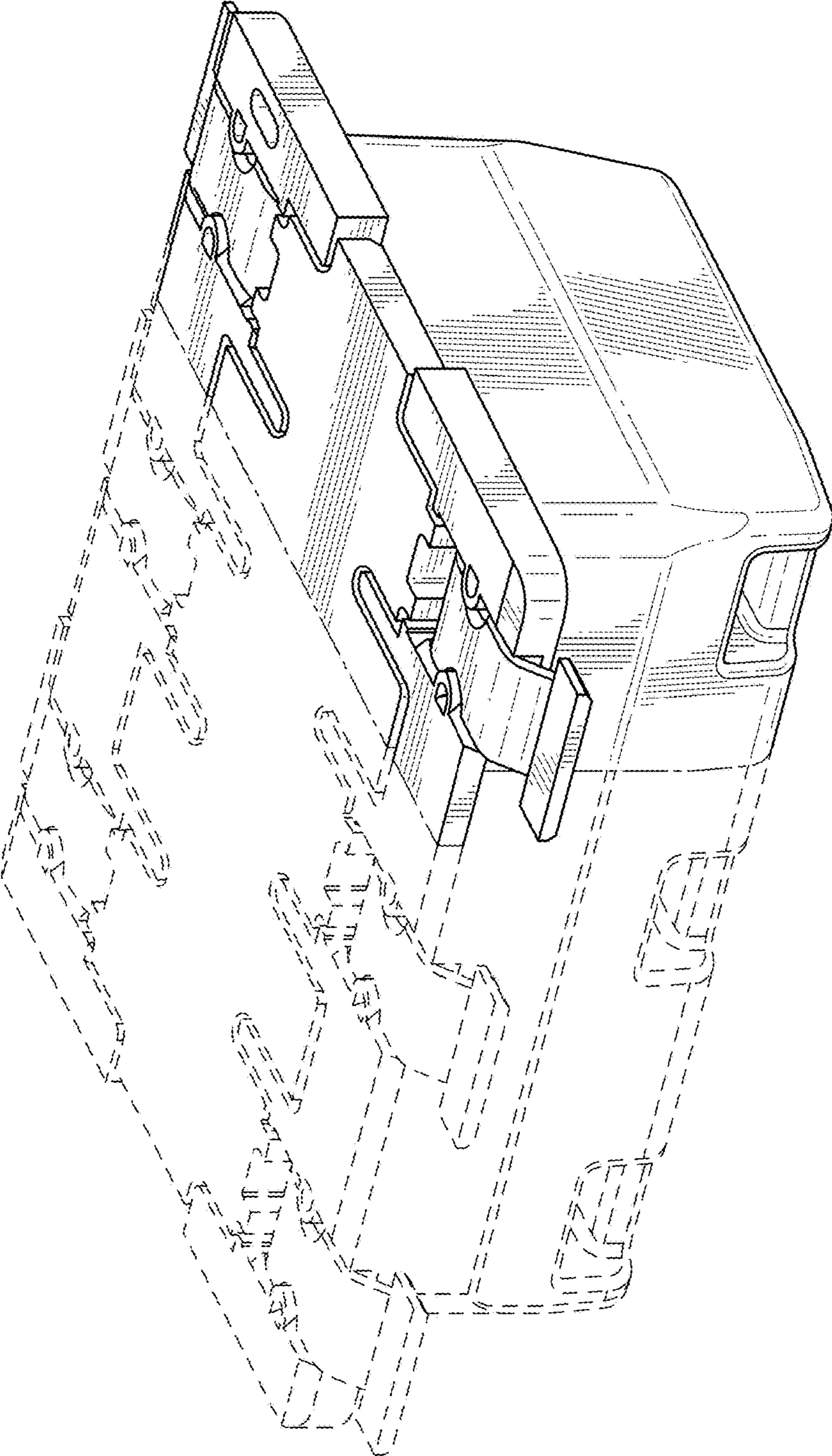

FIG.3

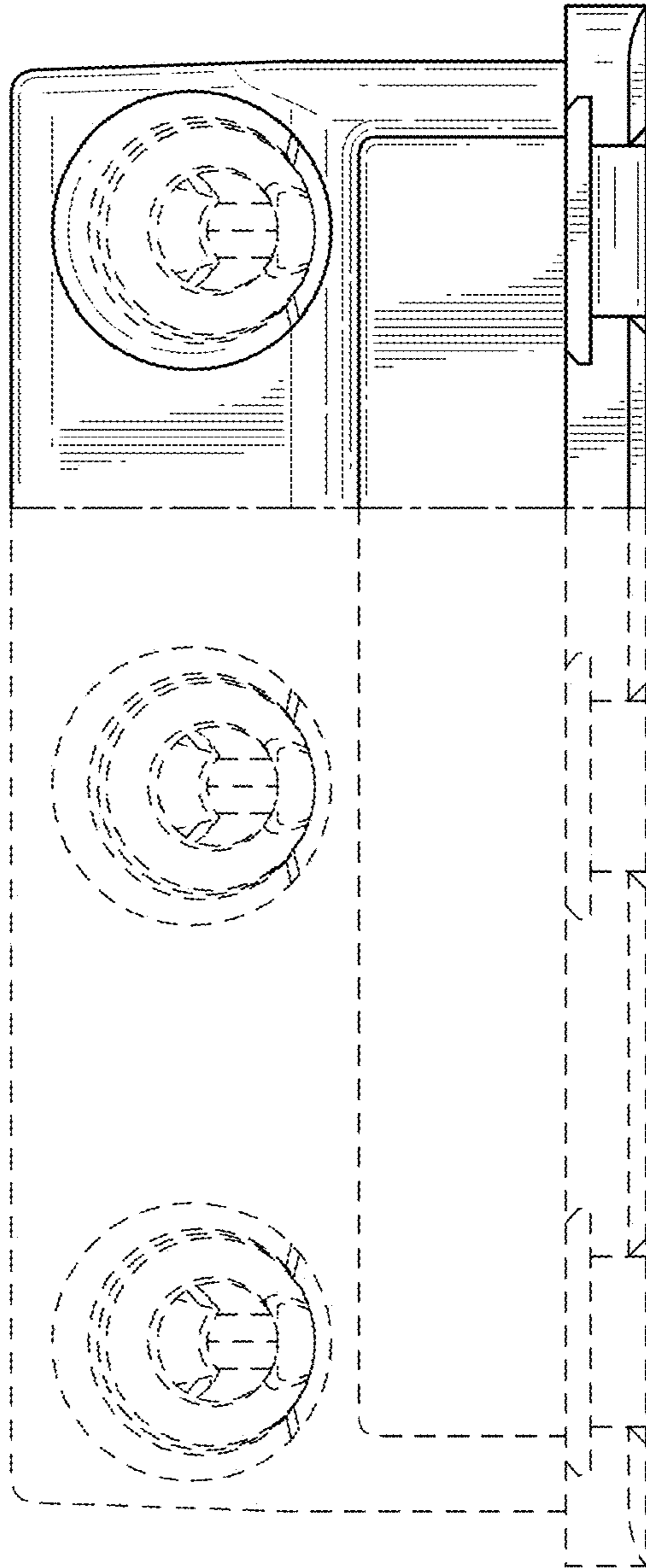

FIG.4

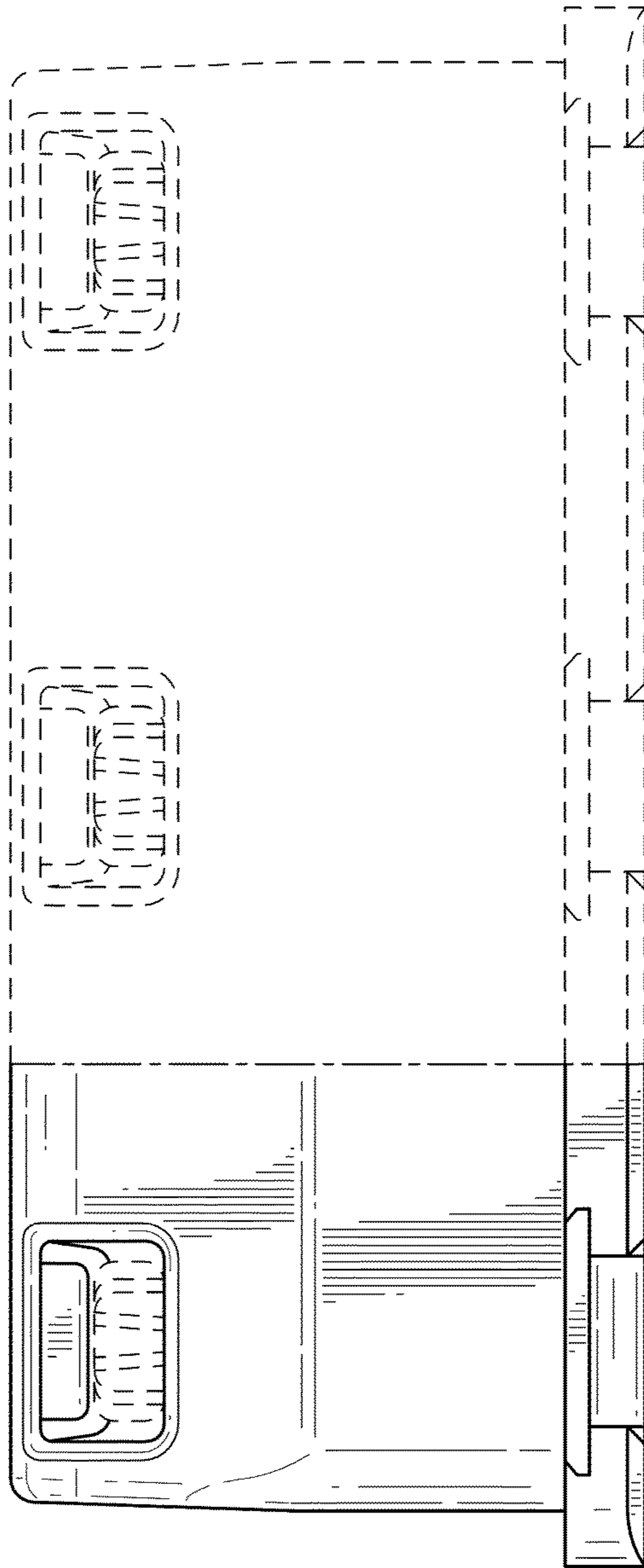

FIG.5

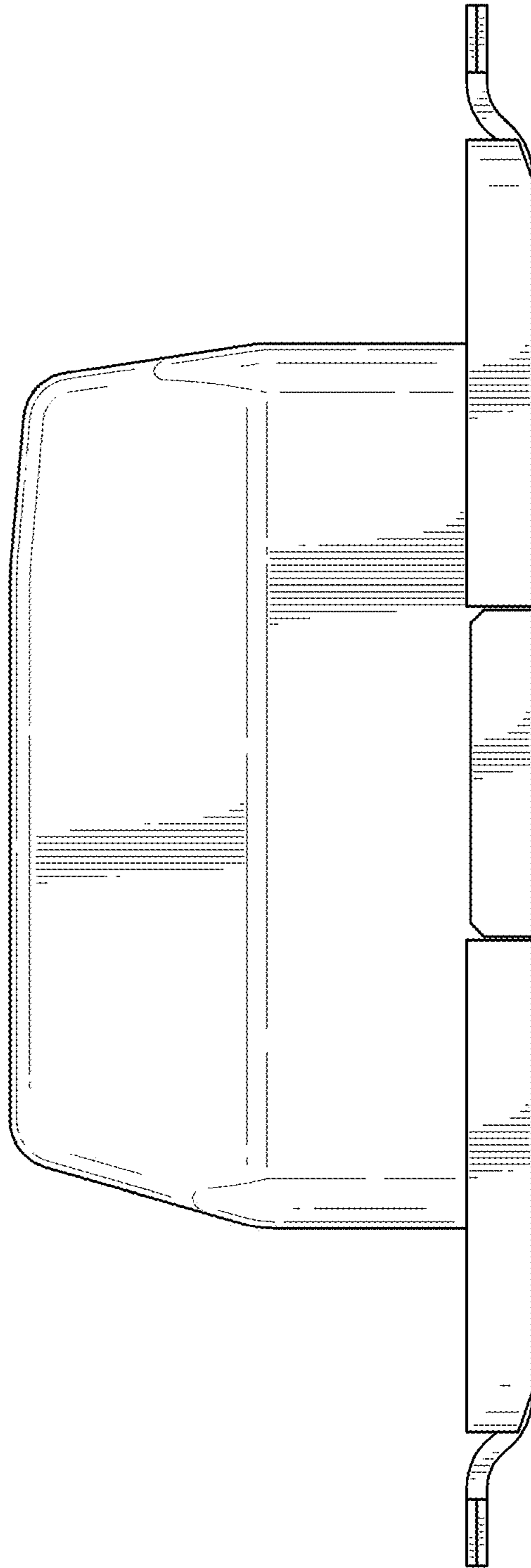

FIG.6

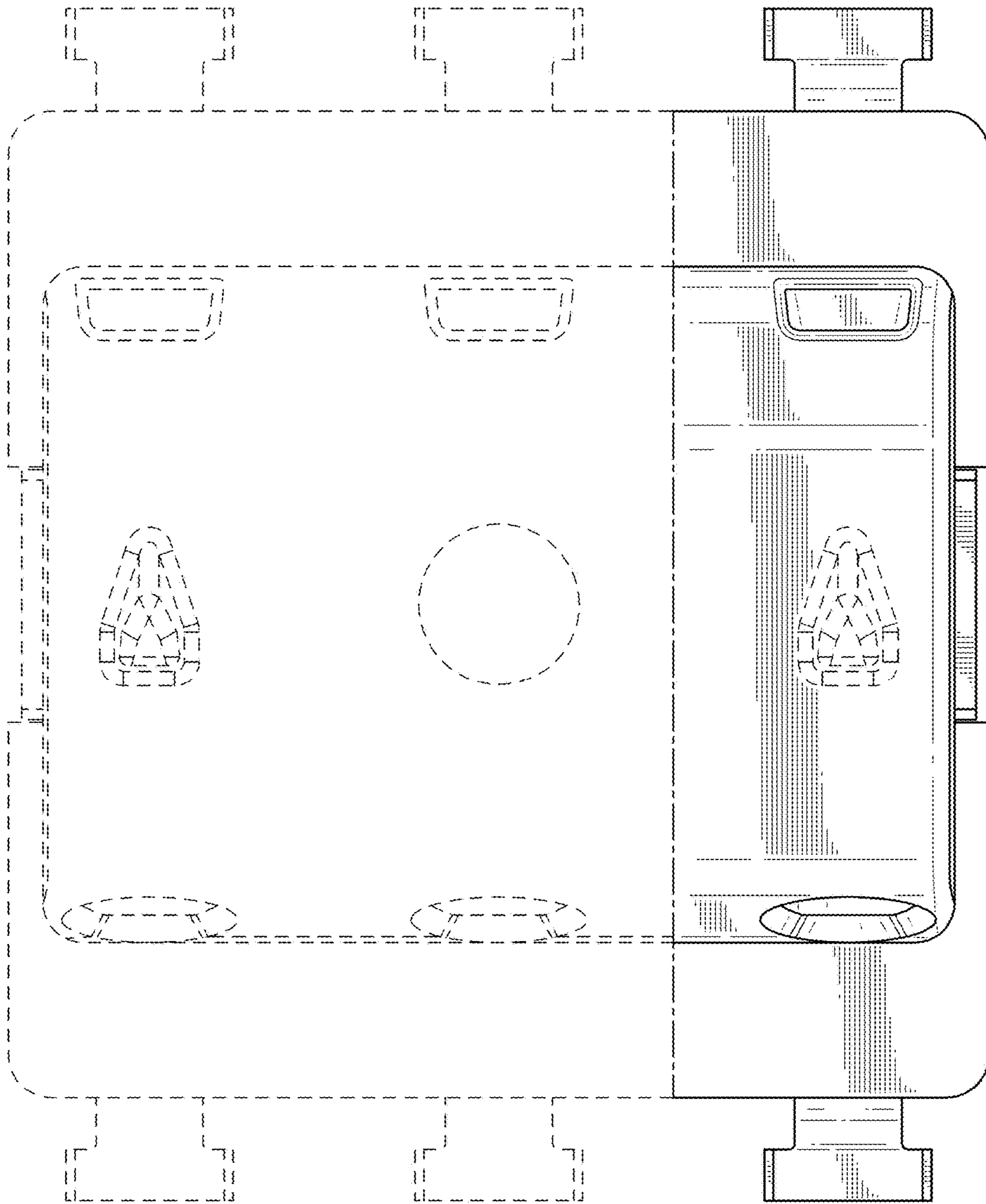

FIG.7



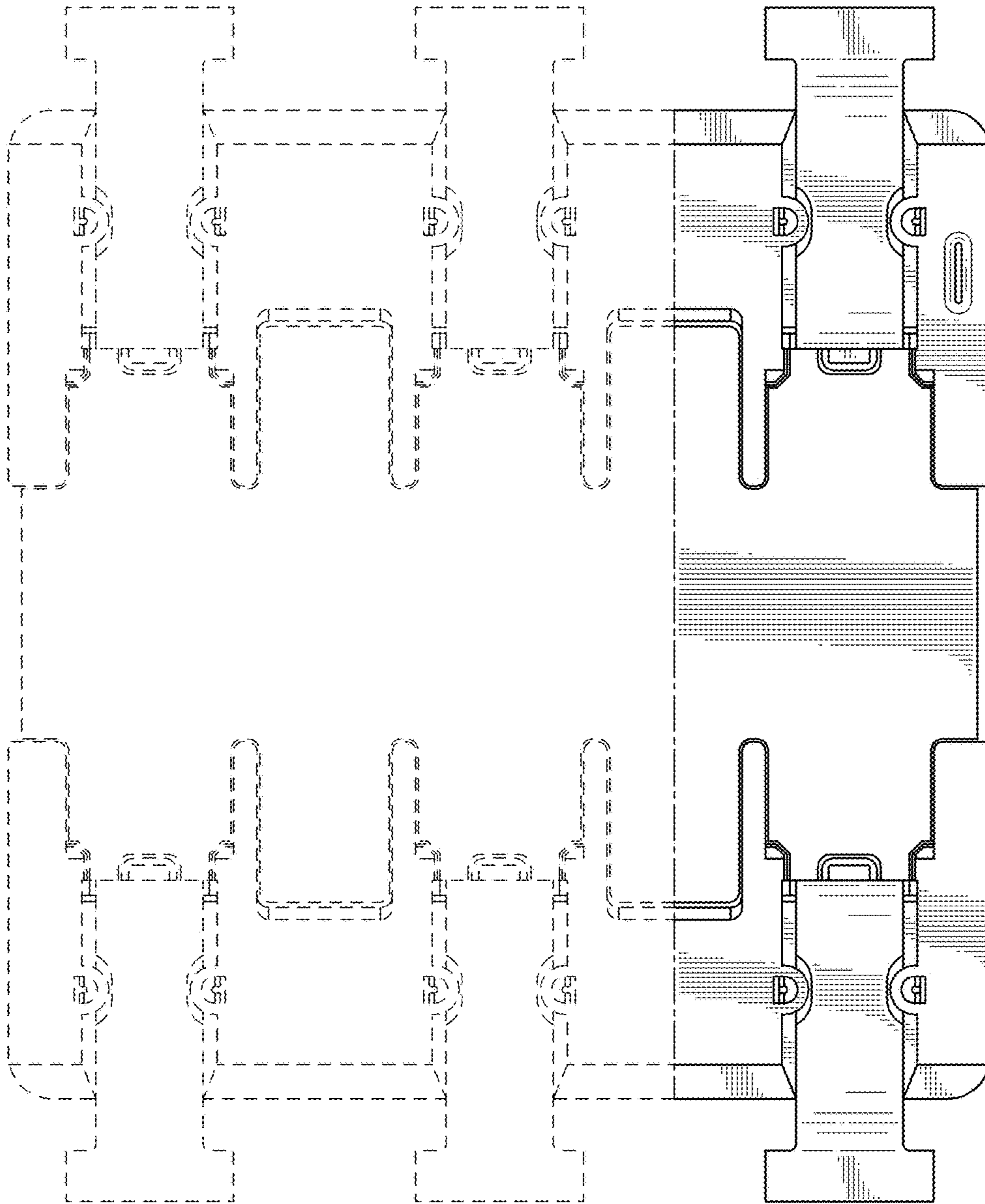

FIG. 8