



US00D848356S

(12) **United States Design Patent** (10) **Patent No.:** **US D848,356 S**  
**Maxwell** (45) **Date of Patent:** **\*\* May 14, 2019**

(54) **TIRE SIDEWALL**  
(71) Applicant: **The Goodyear Tire & Rubber Company, Akron, OH (US)**  
(72) Inventor: **Paul Bryan Maxwell, Kent, OH (US)**  
(73) Assignee: **The Goodyear Tire & Rubber Company, Akron, OH (US)**  
(\*\*) Term: **15 Years**  
(21) Appl. No.: **29/610,558**

D563,310 S 3/2008 Shondel ..... D12/605  
D567,169 S 4/2008 Maxwell et al. .... D12/605  
D568,236 S 5/2008 Holden et al. .... D12/605  
D569,337 S 5/2008 Iwabuchi ..... D12/605  
D569,792 S 5/2008 Holden et al. .... D12/605  
D581,352 S 11/2008 Harvey ..... D12/605  
D581,353 S 11/2008 Harvey ..... D12/605  
D581,354 S 11/2008 Harvey ..... D12/605  
D583,313 S 12/2008 Harvey ..... D12/605  
D585,017 S 1/2009 Shondel ..... D12/605  
D588,529 S 3/2009 Reese et al. .... D12/605  
D588,531 S 3/2009 Maxwell ..... D12/605  
D588,532 S 3/2009 Shondel ..... D12/605  
D590,332 S \* 4/2009 Sato ..... D12/605

(Continued)

(22) Filed: **Jul. 13, 2017**  
(51) **LOC (11) Cl.** ..... **12-15**  
(52) **U.S. Cl.**  
USPC ..... **D12/605**  
(58) **Field of Classification Search**  
USPC ..... D12/605, 500-501, 506, 534-538,  
D12/569-573, 604, 900, 202, 502-505,  
D12/507-533, 539-568, 574-603;  
D5/30; D7/396.4, 396.5  
CPC ..... B60C 13/00; B60C 1/00  
See application file for complete search history.

(56) **References Cited**

**U.S. PATENT DOCUMENTS**

D327,818 S 7/1992 Haralson et al. .... D7/534  
D385,834 S 11/1997 Ratliff, Jr. .... D12/152  
D450,034 S \* 11/2001 Kajikawa ..... D12/605  
D452,203 S \* 12/2001 Kajikawa ..... D12/605  
D492,648 S 7/2004 Maxwell et al. .... D12/605  
D517,003 S 3/2006 Shondel ..... D12/605  
D540,250 S 4/2007 Shondel ..... D12/605  
D543,497 S 5/2007 Maxwell et al. .... D12/605  
D543,499 S 5/2007 Shondel ..... D12/605  
D543,933 S 6/2007 Shondel ..... D12/605  
D549,168 S 8/2007 Shondel et al. .... D12/605  
D550,150 S 9/2007 Shondel et al. .... D12/605  
D552,536 S 10/2007 Shondel ..... D12/605  
D557,202 S 12/2007 Shondel ..... D12/605

**OTHER PUBLICATIONS**

Chilean Search Report received by Applicant Jan. 17, 2019.  
U.S. Appl. No. 29/610,560, filed Jul. 13, 2017, to Maxwell, et al.,  
Goodyear.

*Primary Examiner* — Robin V Webster  
*Assistant Examiner* — Rachel A Voorhies  
(74) *Attorney, Agent, or Firm* — Robert N. Lipsik

(57) **CLAIM**

The ornamental design for a tire sidewall, as shown and described.

**DESCRIPTION**

FIG. 1 is a front elevational view of a tire sidewall showing our new design;  
FIG. 2 is a perspective view thereof; and,  
FIG. 3 is a cross-sectional view taken in the direction of line 3-3 of FIG. 1.

In the drawings, the broken lines showing of the tire tread, inner bead and the peripheral boundary between the tire tread and the sidewall in FIGS. 1 through 3 depict environmental subject matter and form no part of the claimed design.

**1 Claim, 3 Drawing Sheets**

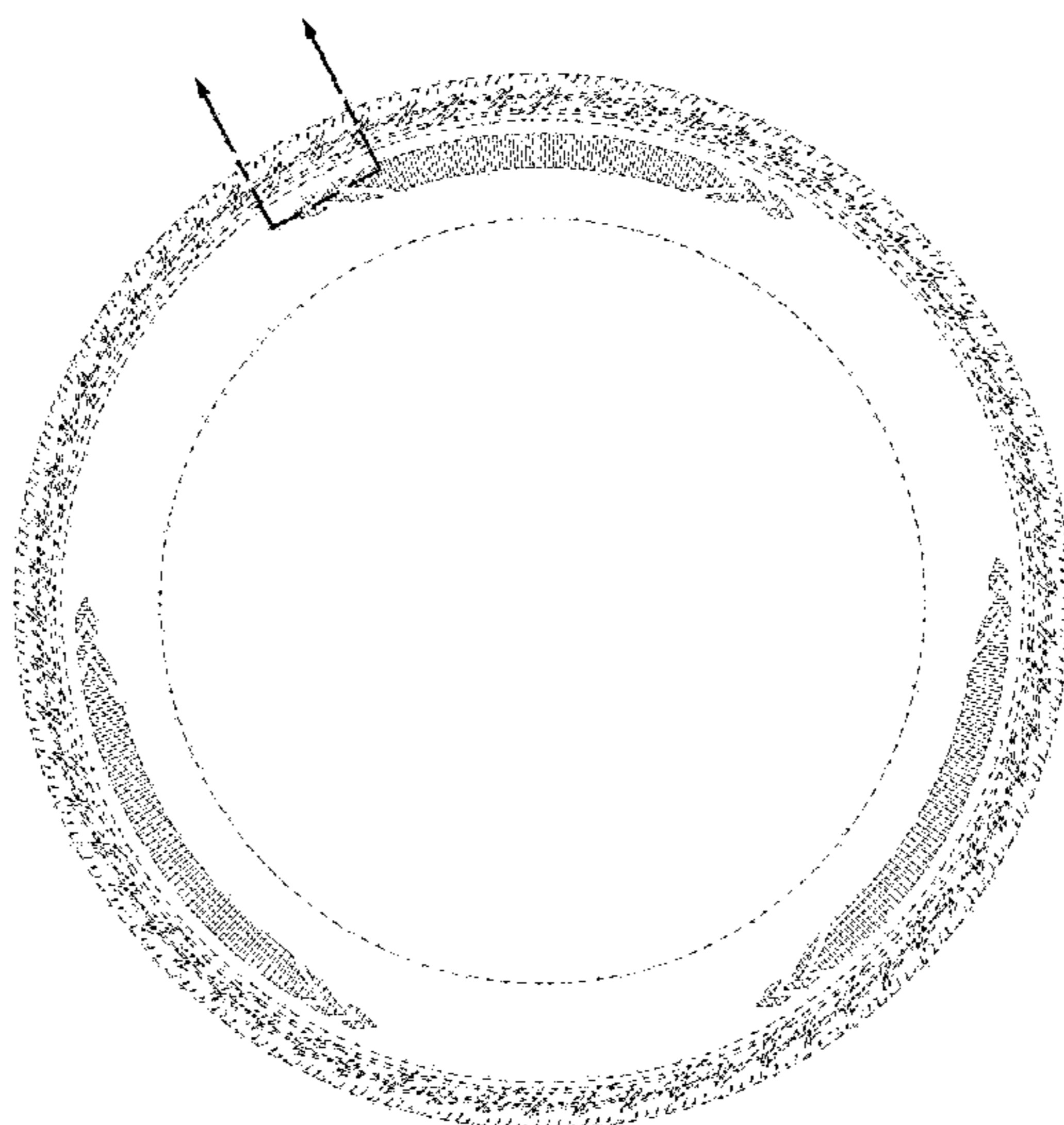

(56)

## References Cited

## U.S. PATENT DOCUMENTS

D593,939	S	6/2009	Maxwell	.....	D12/605
D596,119	S	* 7/2009	Fujita	.....	D12/605
D610,978	S	3/2010	Harvey et al.	.....	D12/605
D610,980	S	3/2010	Shondel	.....	D12/605
D610,981	S	3/2010	Shondel	.....	D12/605
D618,163	S	* 6/2010	Sato	.....	D12/605
D638,784	S	5/2011	Scheifele	.....	D12/605
D647,044	S	10/2011	Takemoto	.....	D12/605
D647,473	S	* 10/2011	Kujime	.....	D12/605
D647,474	S	* 10/2011	Takahashi	.....	D12/605
D650,323	S	12/2011	Morito et al.	.....	D12/605
D656,090	S	3/2012	Sato	.....	D12/605
D662,466	S	* 6/2012	Takano	.....	D12/605
D662,877	S	7/2012	Arrant et al.	.....	D12/605
D667,369	S	9/2012	Fontaine et al.	.....	D12/605
D671,066	S	* 11/2012	Morito	.....	D12/605
D678,832	S	3/2013	Fontaine et al.	.....	D12/605
D683,695	S	* 6/2013	Takehima	.....	D12/605
D732,468	S	6/2015	Schoeppner et al.	.....	D12/605
D740,220	S	* 10/2015	Nakamura	.....	D12/605
D768,565	S	* 10/2016	Yasunaga	.....	D12/605
D792,843	S	* 7/2017	Taniguchi	.....	D12/605
D803,149	S	* 11/2017	Ishikawa	.....	D12/605
2002/0174928	A1	* 11/2002	Ratliff, Jr.	.....	B60C 13/001 152/555

\* cited by examiner

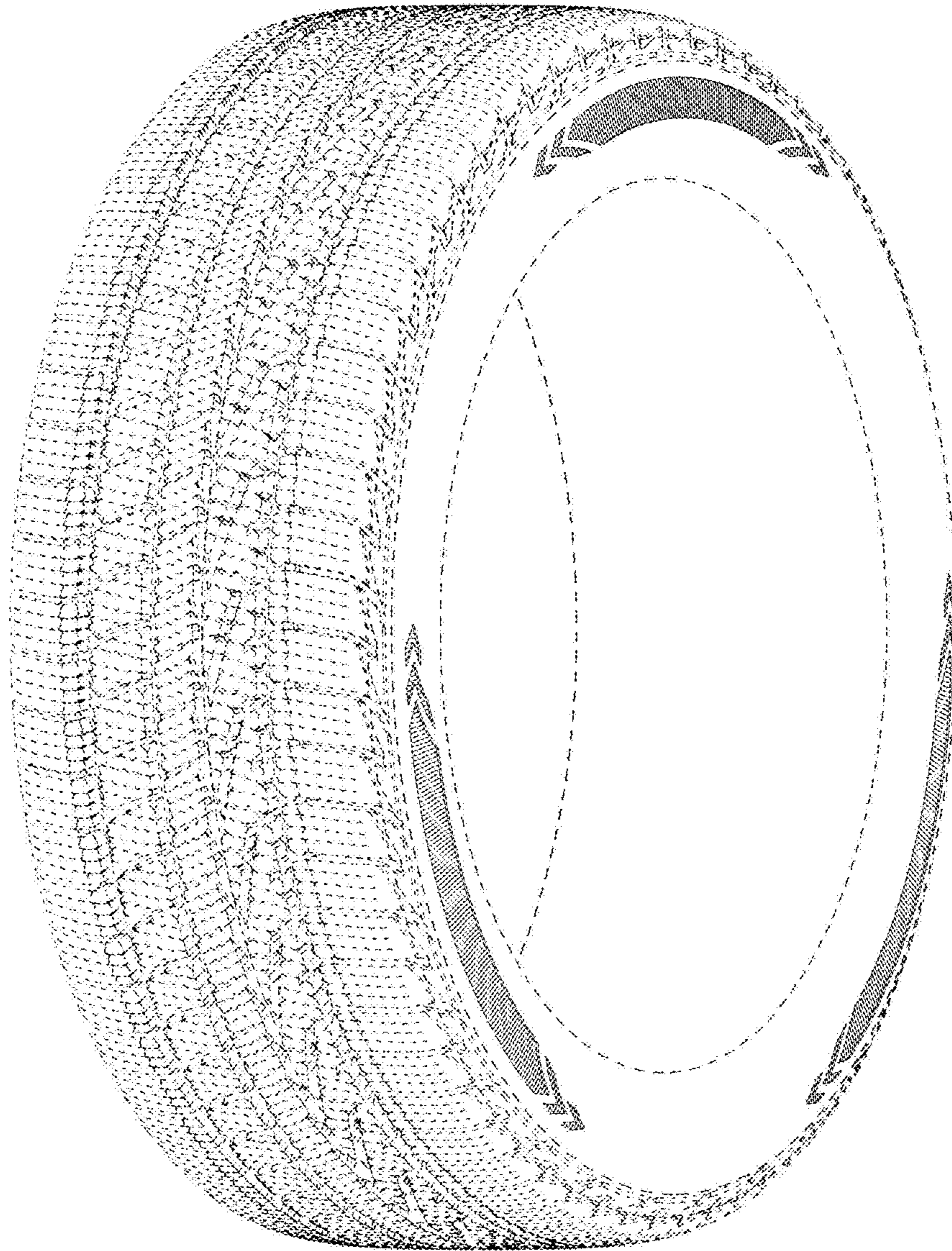

FIG - 1

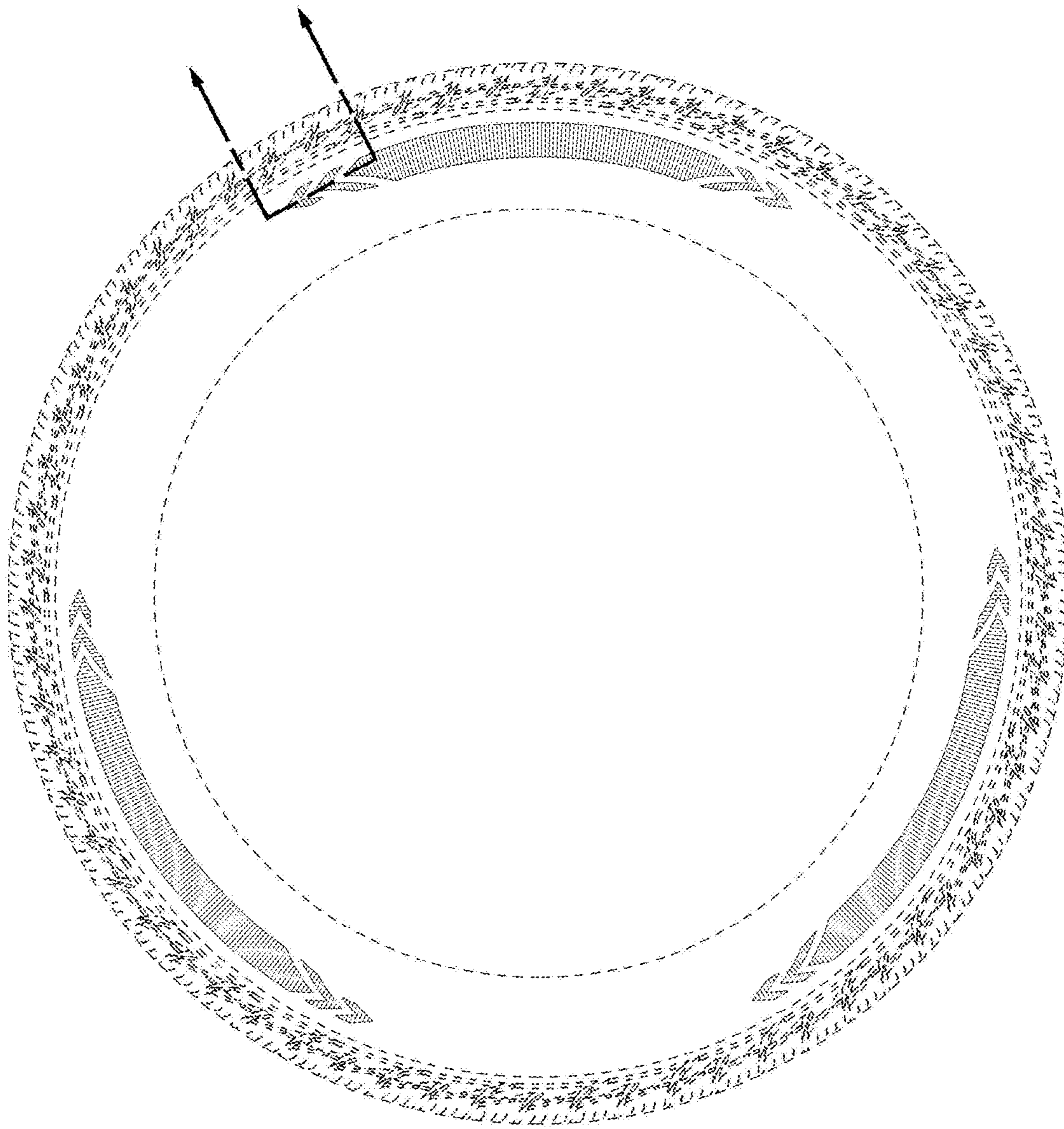

FIG - 2

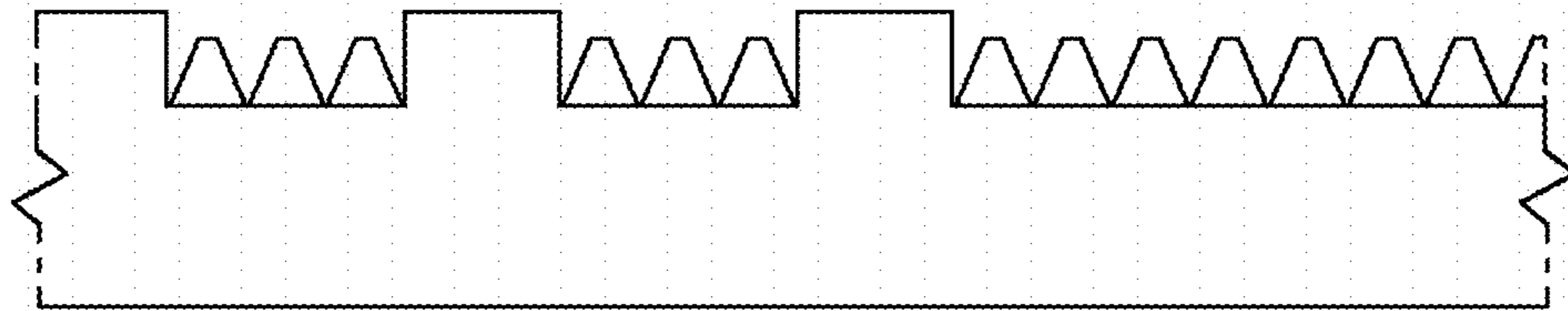

FIG - 3