



US00D848355S

(12) **United States Design Patent**  
**Wang et al.**

(10) **Patent No.:** **US D848,355 S**

(45) **Date of Patent:** **\*\* May 14, 2019**

(54) **TIRE**

(71) Applicant: **Shandong Linglong Tyre Co., Ltd.**,  
Zhaoyuan (CN)

(72) Inventors: **Feng Wang**, Zhaoyuan (CN); **Haitao Sui**, Zhaoyuan (CN); **Xiaowei Wen**, Zhaoyuan (CN); **Haiyi Zhang**, Zhaoyuan (CN); **Tongjun Jiang**, Shulan (CN)

(73) Assignee: **Shandong Linglong Tyre Co., Ltd.**,  
Zhaoyuan (CN)

(\*\*) Term: **15 Years**

(21) Appl. No.: **29/607,832**

(22) Filed: **Jun. 16, 2017**

(51) **LOC (11) Cl.** ..... **12-15**

(52) **U.S. Cl.**  
USPC ..... **D12/583**

(58) **Field of Classification Search**  
USPC ..... D12/547, 548, 549, 550, 582, 583, 584,  
D12/585  
CPC ..... B60C 11/0302; B60C 11/0306; B60C  
2011/0313; B60C 2011/0344

See application file for complete search history.

(56) **References Cited**

U.S. PATENT DOCUMENTS

D457,855 S *	5/2002	Bawin .....	D12/582
D545,266 S *	6/2007	Yamaura .....	D12/584
D604,229 S *	11/2009	Le .....	D12/582
D739,342 S *	9/2015	Koog .....	D12/583
D740,216 S *	10/2015	Parr .....	D12/582
D753,053 S *	4/2016	Yang .....	D12/584
D756,294 S *	5/2016	Kristen .....	D12/548
D771,555 S *	11/2016	Neary .....	D12/584
D791,688 S *	7/2017	Trowbridge .....	D12/548
D821,296 S *	6/2018	Tanaka .....	D12/582

\* cited by examiner

*Primary Examiner* — Robert M. Spear

(74) *Attorney, Agent, or Firm* — W&K IP

(57) **CLAIM**

The ornamental design for tire, as shown and described.

**DESCRIPTION**

FIG. 1 is a perspective view of the tire;  
FIG. 2 is a front view of the tire;  
FIG. 3 is a left side view of the tire; and,  
FIG. 4 is a partial enlarged view of the tire in FIG. 2.

**1 Claim, 4 Drawing Sheets**

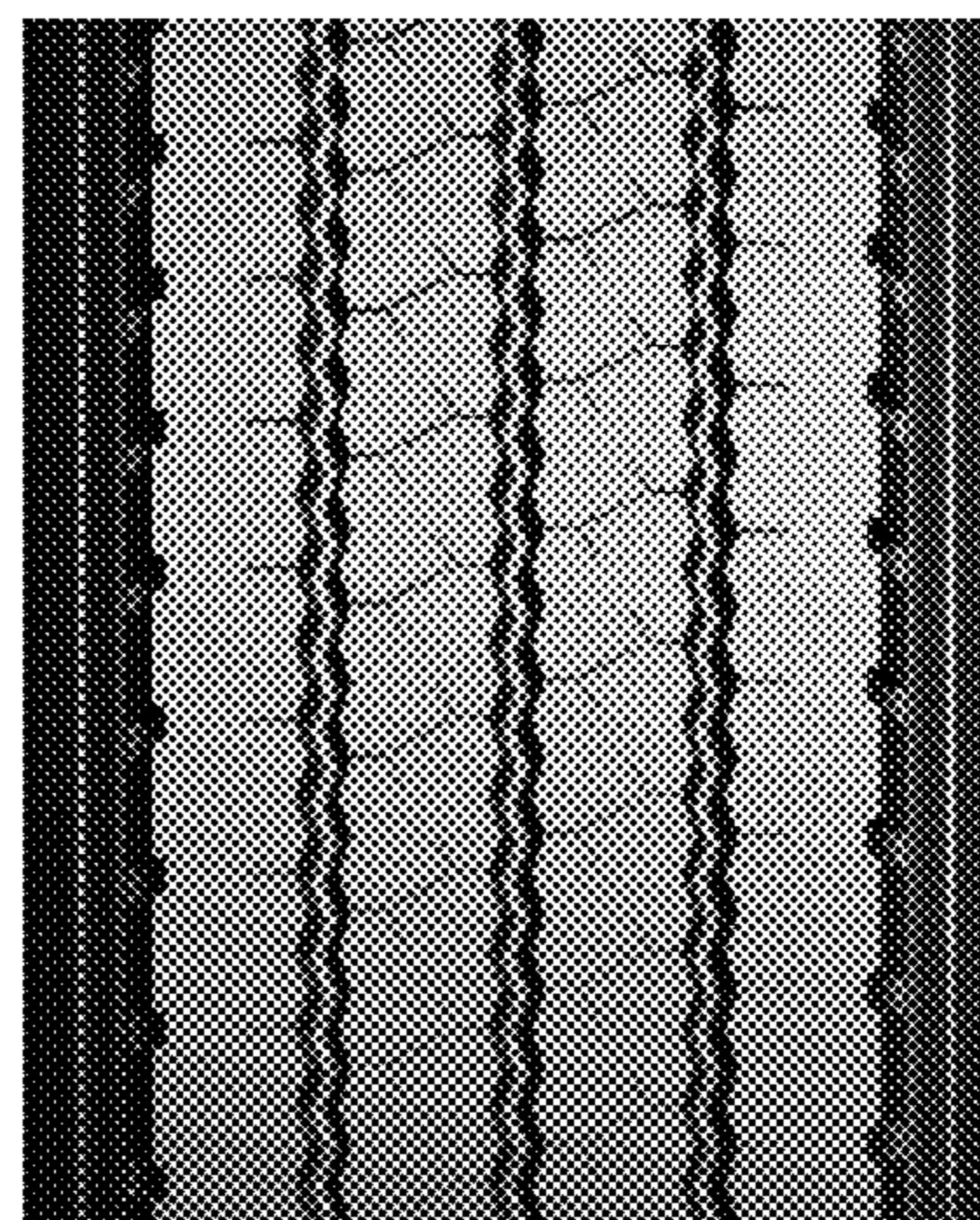
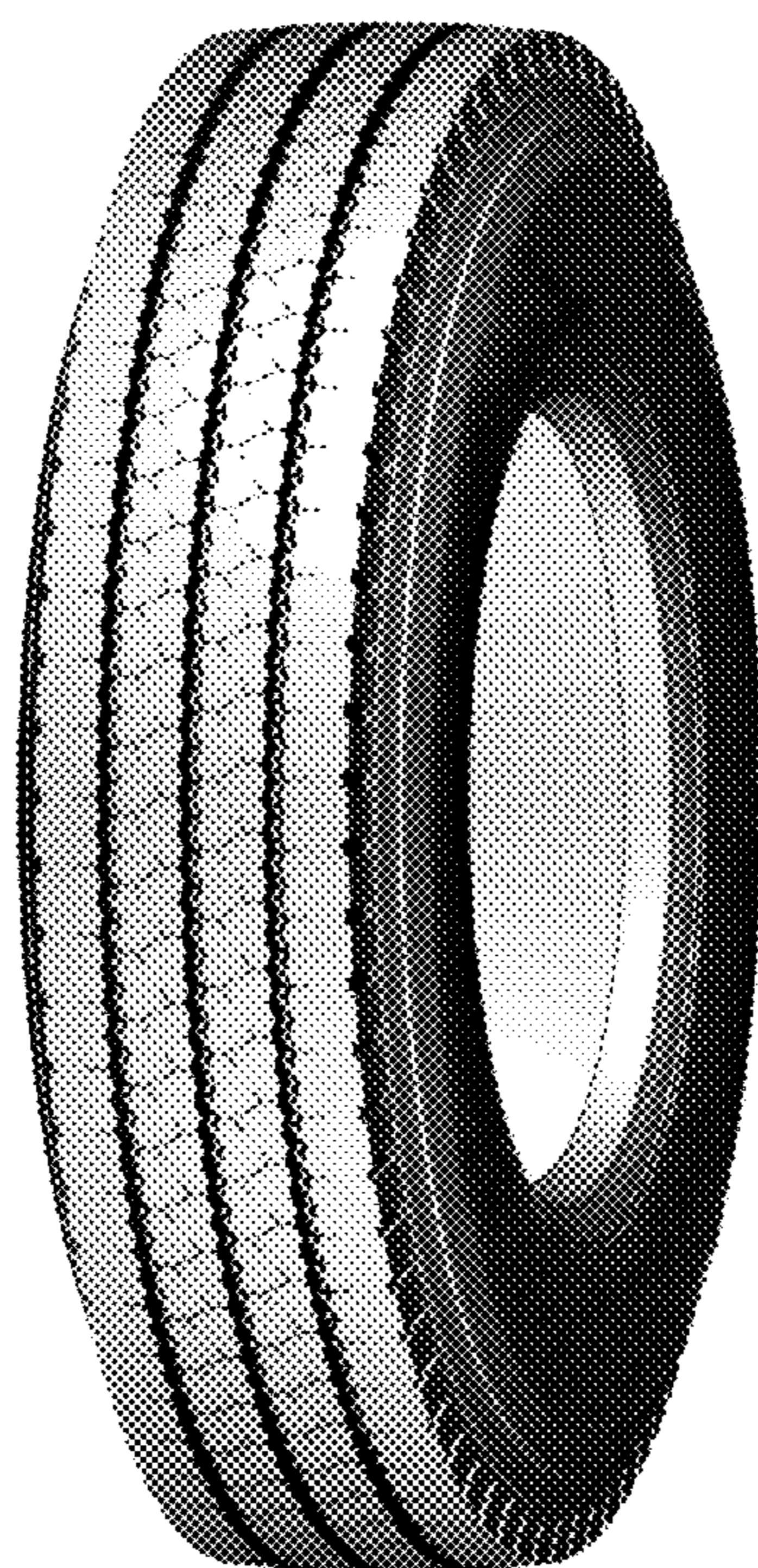



FIG.1

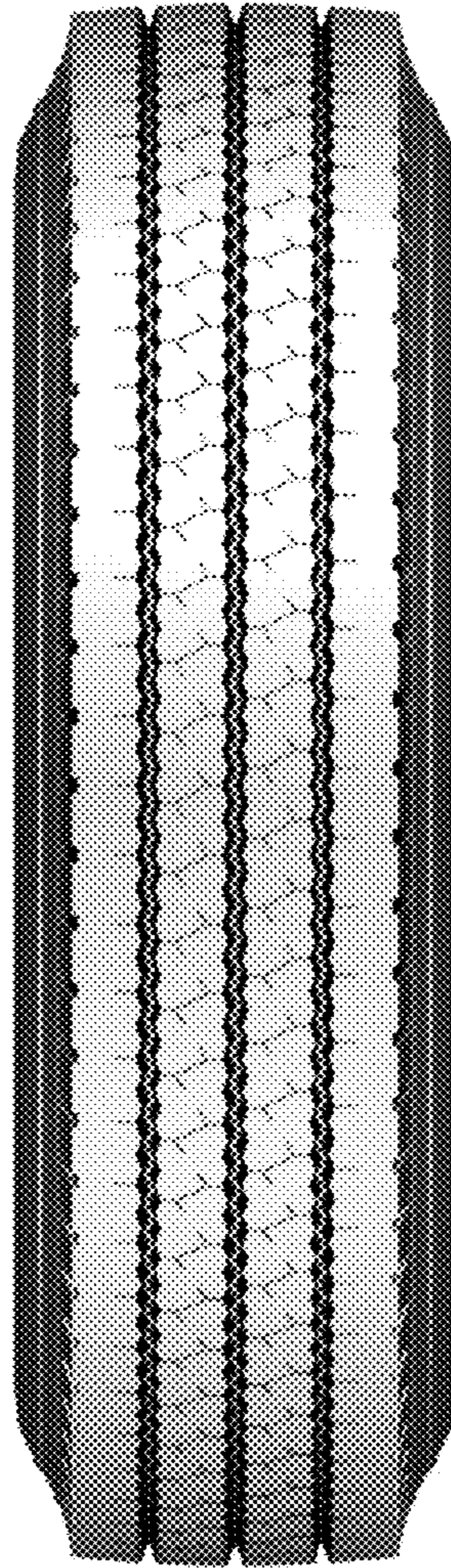

FIG.2

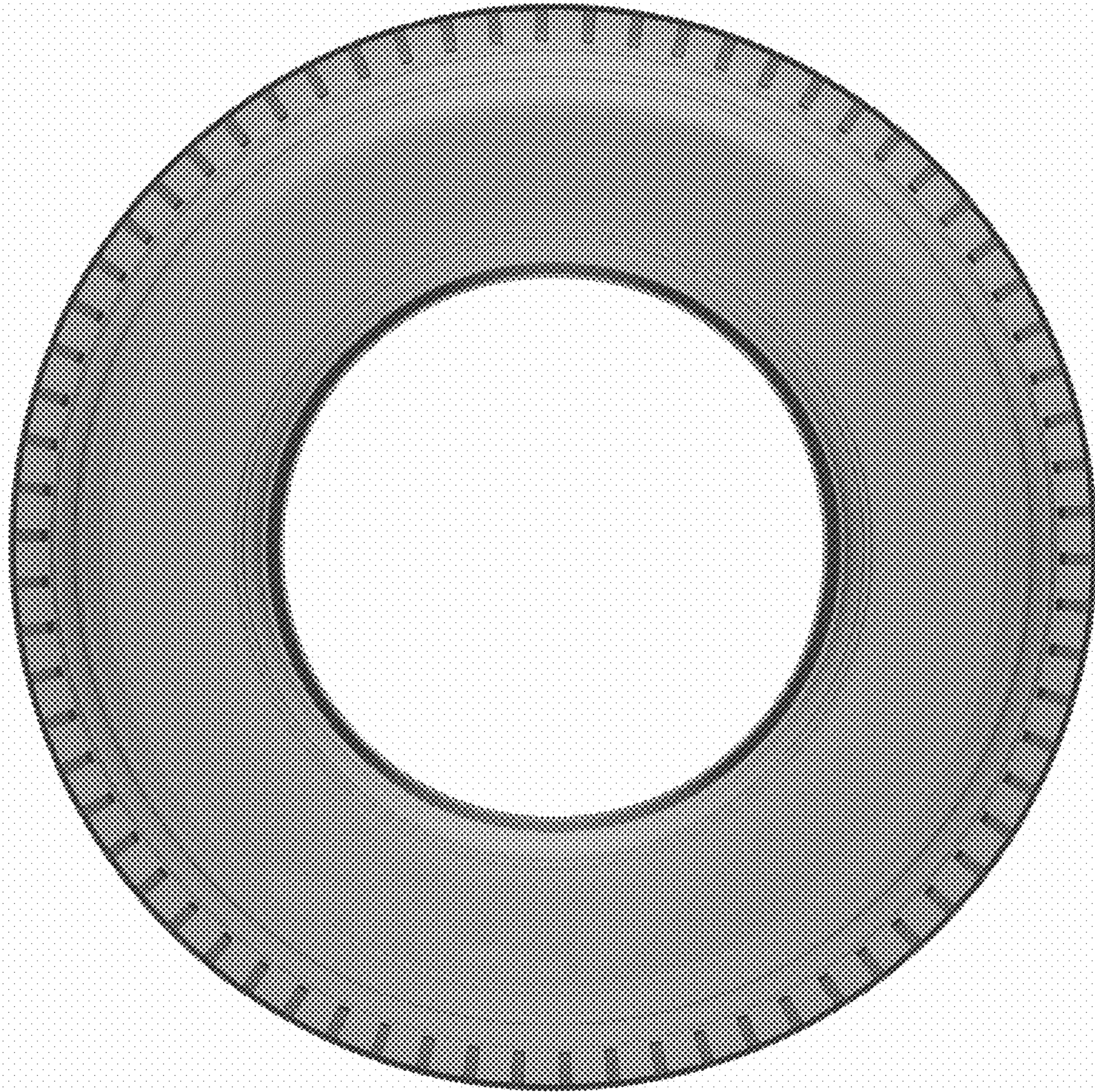

FIG. 3

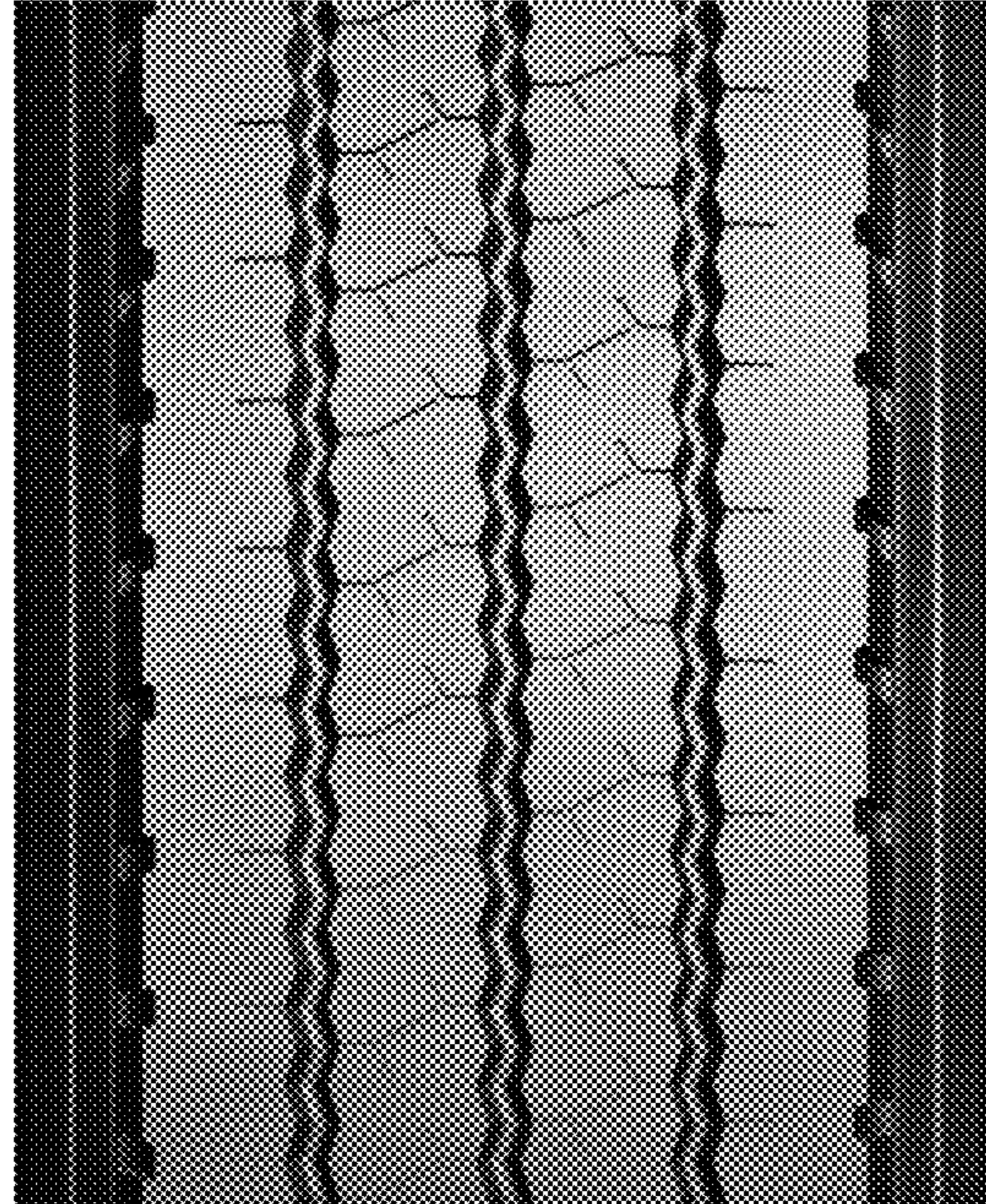

FIG.4