

US00D848354S

(12) **United States Design Patent**  
**Colombo et al.**

(10) **Patent No.:** **US D848,354 S**

(45) **Date of Patent:** **\*\* May 14, 2019**

(54) **TIRE**

(71) Applicant: **Pirelli Tyre S.p.A.**, Milan (IT)

(72) Inventors: **Gianfranco Colombo**, Milan (IT);  
**Stefano Montesello**, Milan (IT);  
**Vittorio Nestel**, Milan (IT)

(73) Assignee: **PIRELLI TYRE S.P.A.**, Milan (IT)

(\*\*) Term: **15 Years**

(21) Appl. No.: **29/563,617**

(22) Filed: **May 6, 2016**

**Related U.S. Application Data**

(62) Division of application No. 29/486,612, filed on Apr. 1, 2014, now Pat. No. Des. 760,641.

(30) **Foreign Application Priority Data**

Oct. 1, 2013 (EM) ..... 002318741-0001  
Oct. 1, 2013 (EM) ..... 002318741-0002  
Oct. 1, 2013 (EM) ..... 002318741-0003  
Oct. 1, 2013 (EM) ..... 002318741-0004

(51) **LOC (11) Cl.** ..... **12-15**

(52) **U.S. Cl.**  
USPC ..... **D12/570**

(58) **Field of Classification Search**  
USPC ..... D12/568-605  
CPC ..... Y10T 152/10027; B60C 1/0016; B60C  
11/0306; B60C 11/0302; B60C 3/06;  
B60C 9/17

See application file for complete search history.

(56) **References Cited**

**U.S. PATENT DOCUMENTS**

D409,959 S \* 5/1999 Maxwell ..... D12/514  
D531,573 S \* 11/2006 Bedont, Jr. .... D12/591

D717,232 S \* 11/2014 Itoi ..... D12/535  
D732,465 S \* 6/2015 Yamada ..... D12/588  
D738,292 S \* 9/2015 Hutz ..... D12/570  
D760,641 S \* 7/2016 Colombo ..... D12/584  
D768,562 S \* 10/2016 Kato ..... D12/584  
D789,289 S \* 6/2017 Sareen ..... D12/596  
D816,595 S \* 5/2018 Nugier ..... D12/594

\* cited by examiner

*Primary Examiner* — Lakiya G Rogers

*Assistant Examiner* — John A Voytek

(74) *Attorney, Agent, or Firm* — Finnegan, Henderson,  
Farabow, Garrett & Dunner, L.L.P.

(57) **CLAIM**

The ornamental design for a tire, as shown and described.

**DESCRIPTION**

FIG. 1 is a perspective view of a tire, showing our new design;

FIG. 2 is a front elevation view thereof, with the rear view being identical thereof, it being understood that the tread pattern is repeated throughout the circumference of the tire;

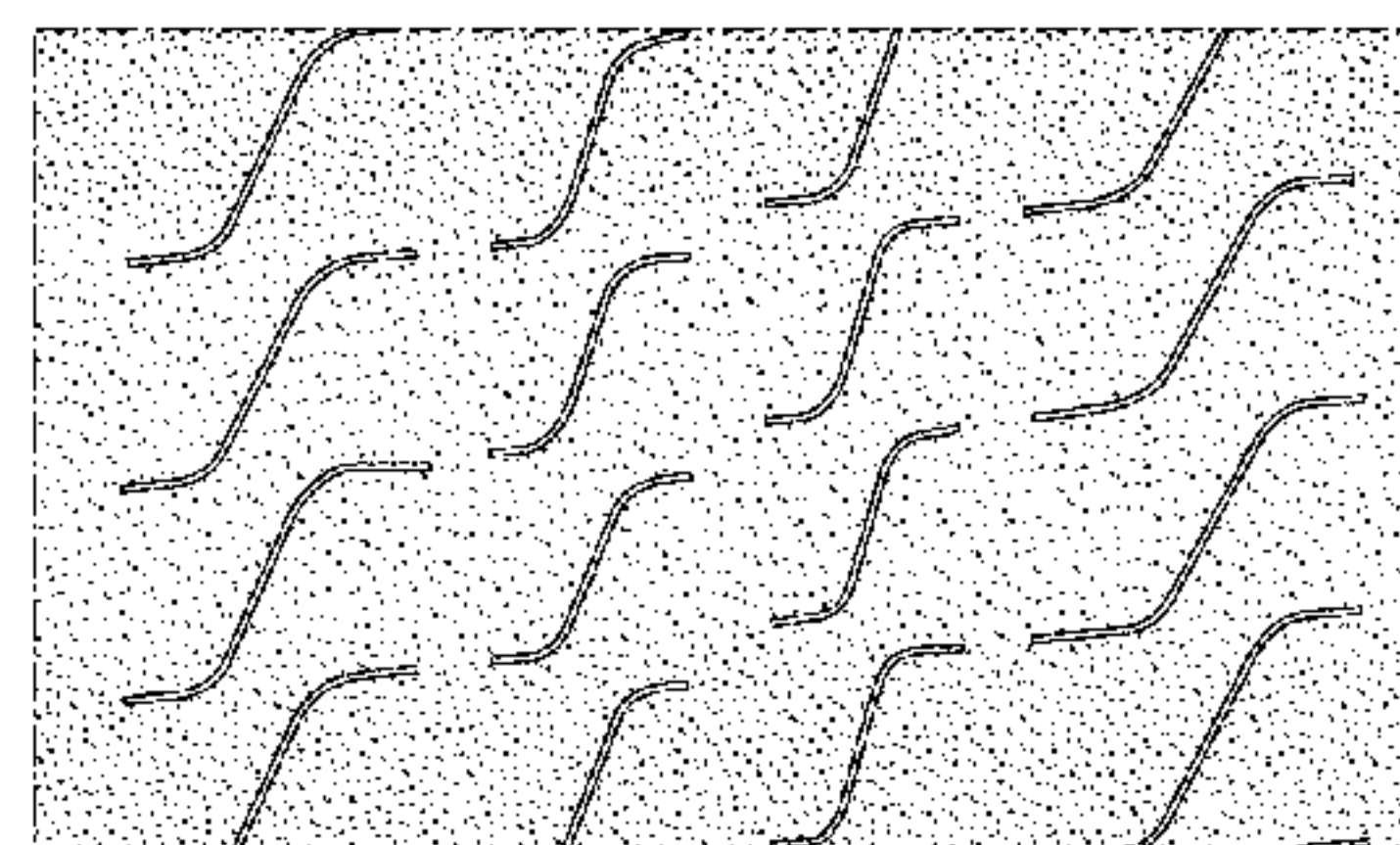
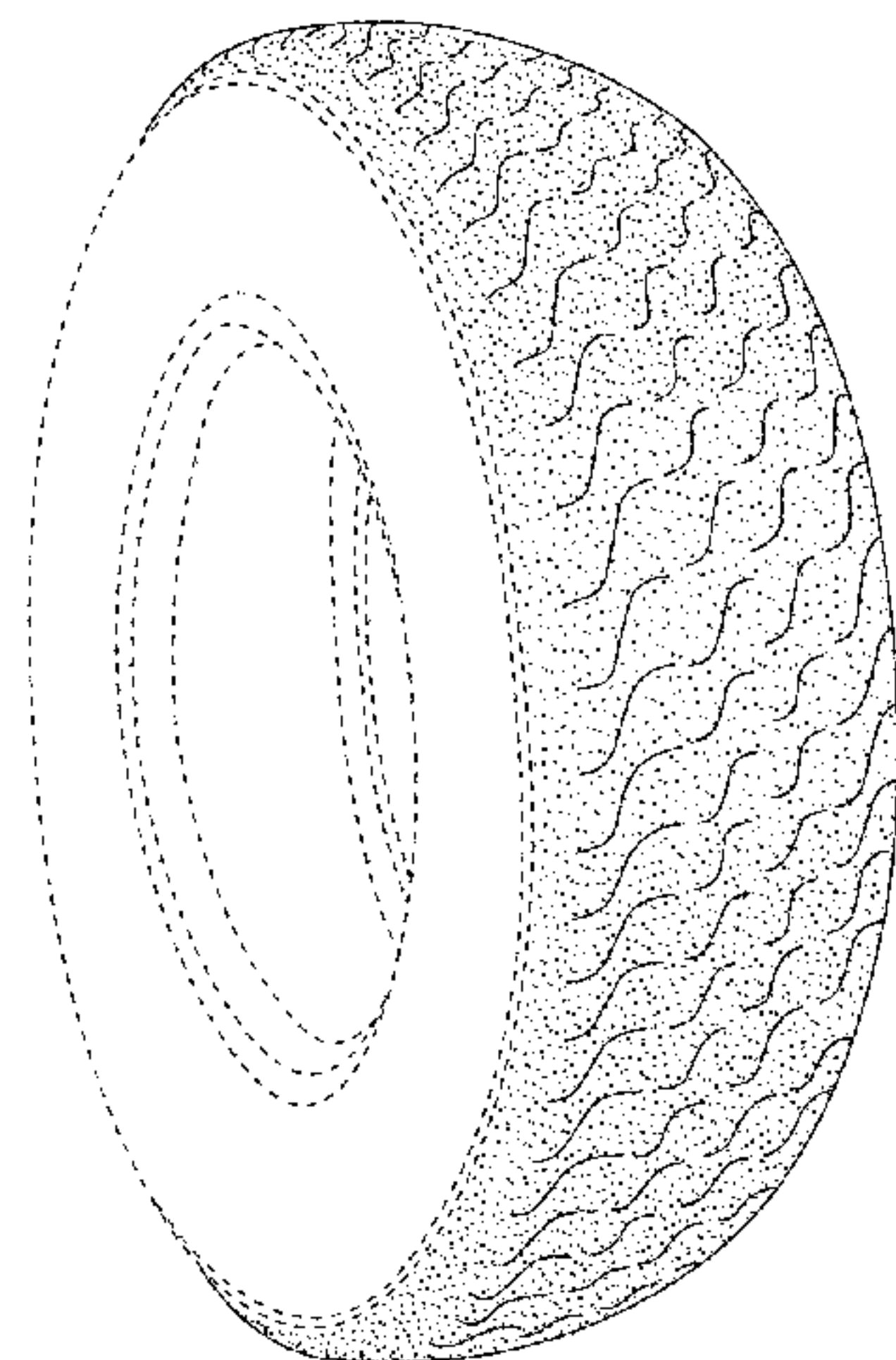
FIG. 3 is a left side elevation view thereof, with the right side view being identical thereof; and,

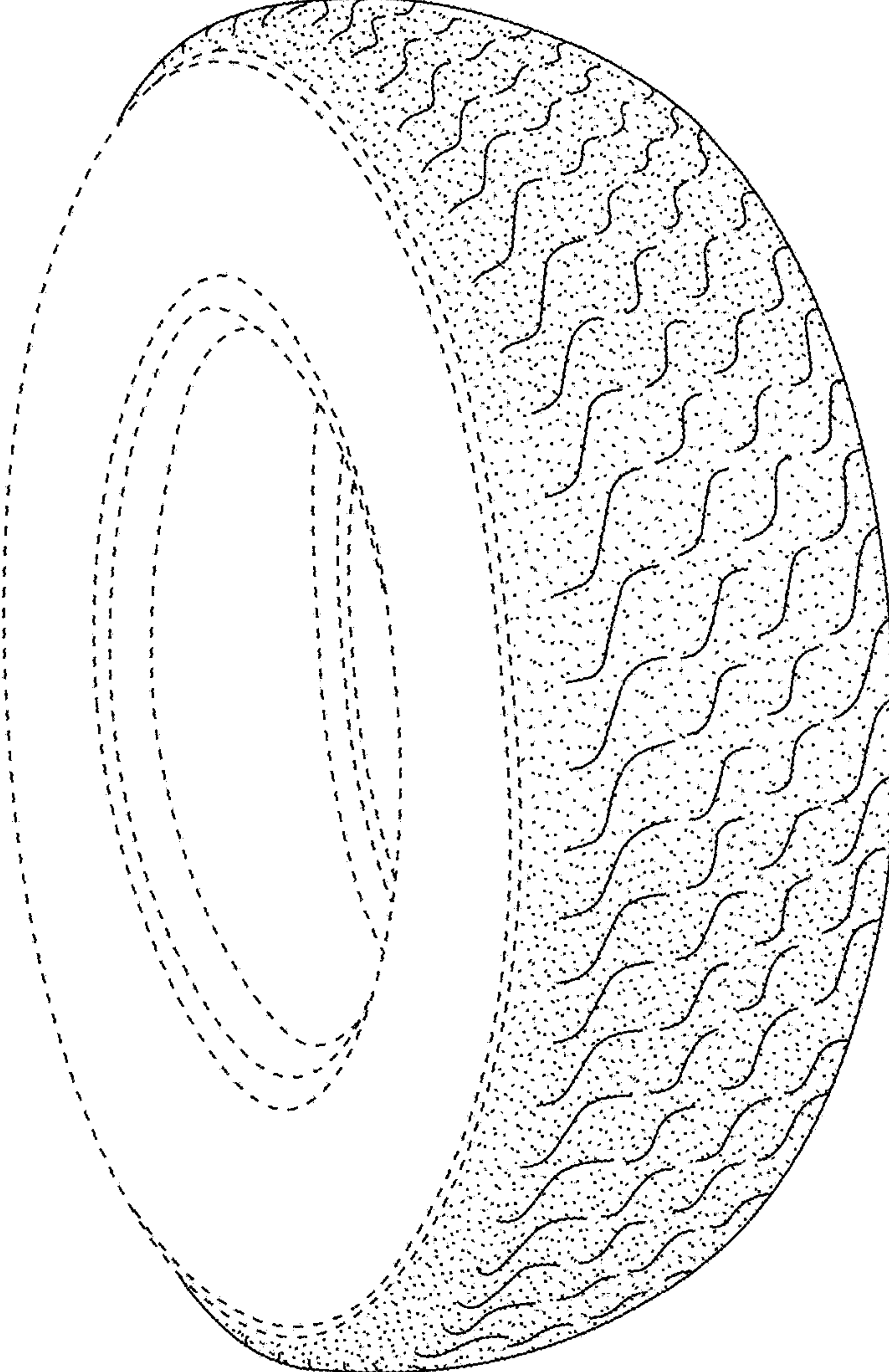
FIG. 4 is an enlarged fragmentary front elevation view of FIG. 2, showing a portion thereof.

In the drawings, the broken lines depict portions of the tire that form no part of the claimed design.

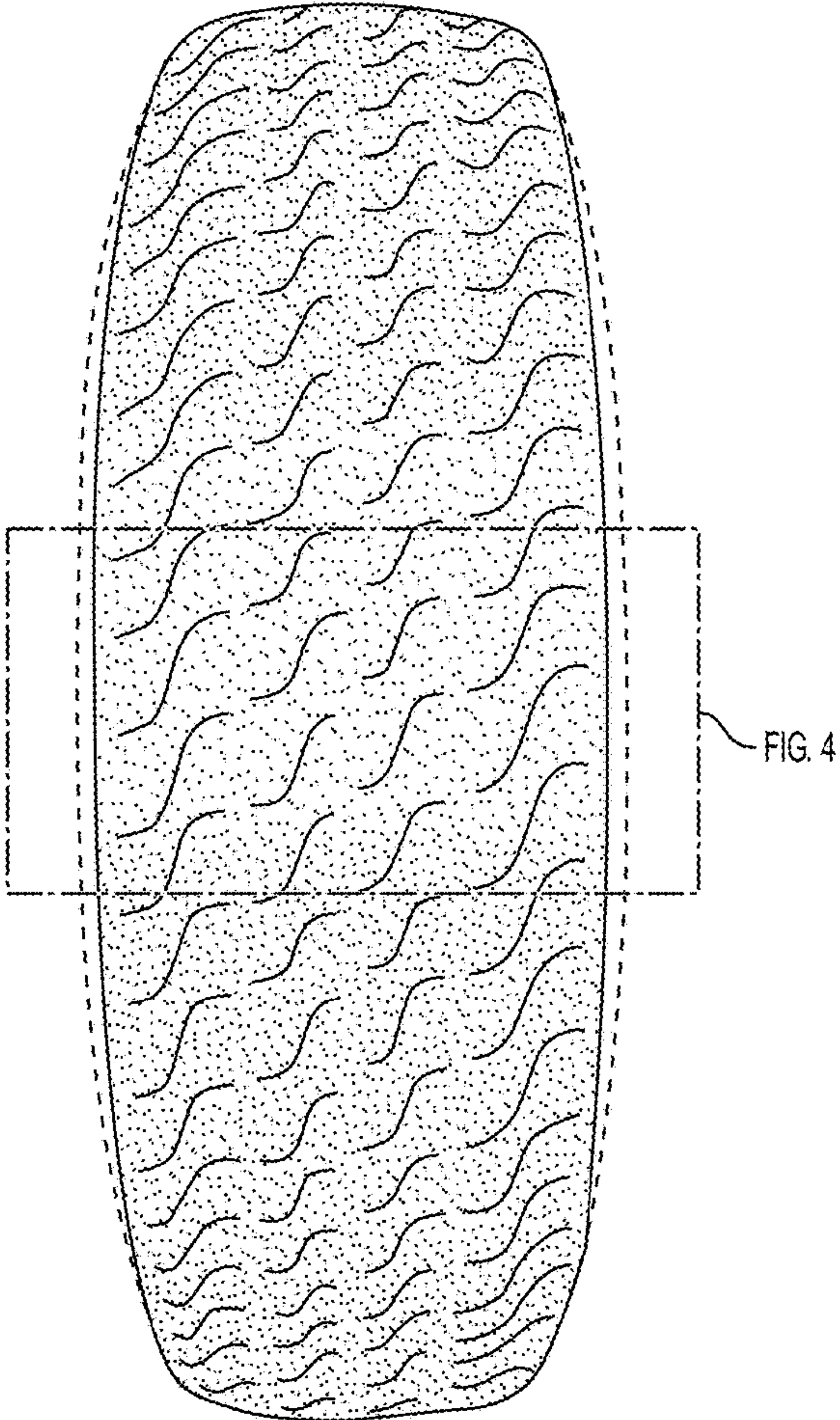
The portions depicted in broken “dot-dash” lines mark the boundaries of the enlarged view shown in FIG. 4. The “dot-dash” line in FIGS. 2 and 4 is included solely to indicate the enlarged view in FIG. 4 and forms no part of the claimed design.

**1 Claim, 4 Drawing Sheets**



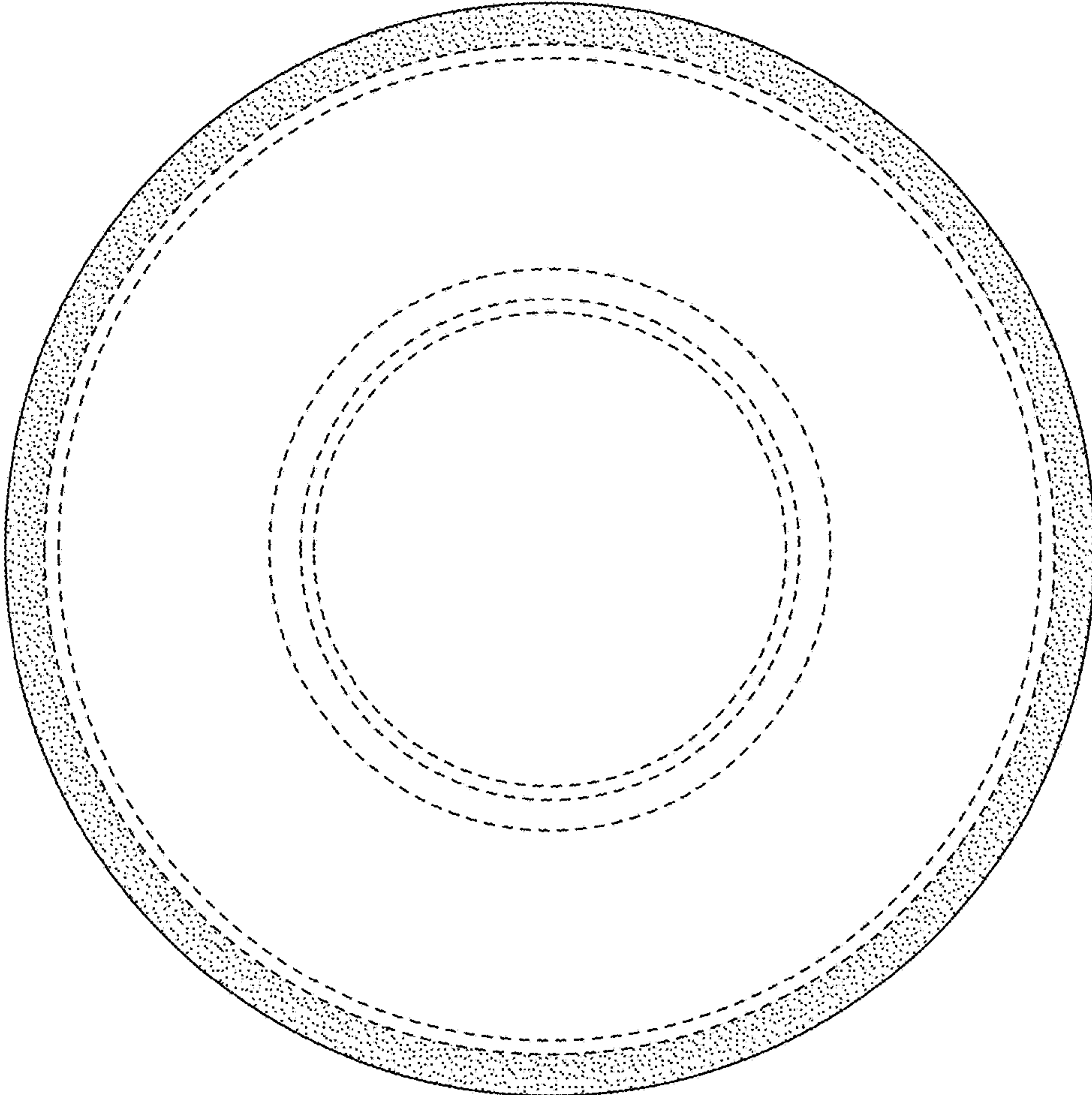


**FIG. 1**

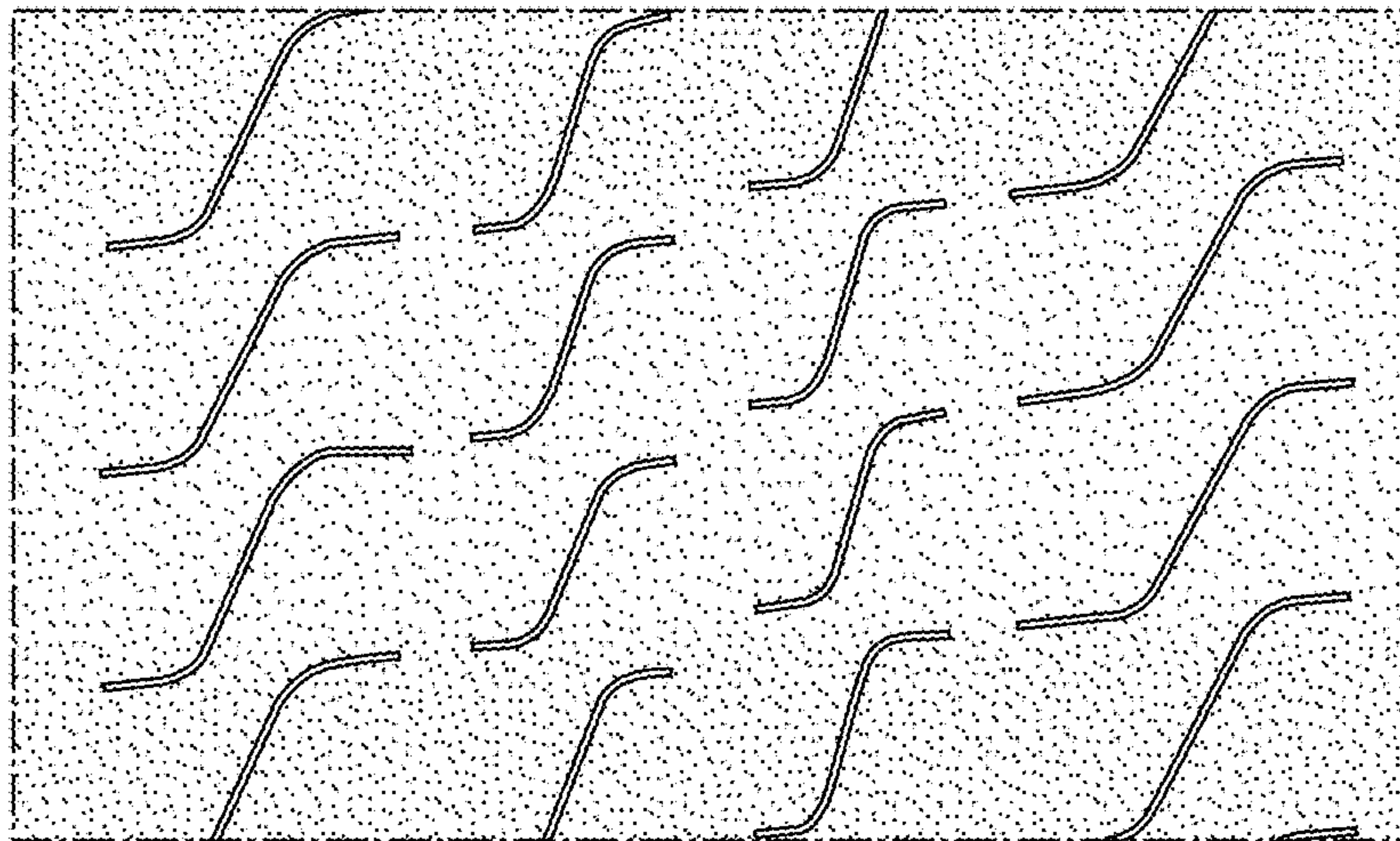


**FIG. 2**





**FIG. 3**



**FIG. 4**