



US00D848351S

(12) **United States Design Patent**  
**Rittweger**

(10) **Patent No.:** **US D848,351 S**

(45) **Date of Patent:** **\*\* May 14, 2019**

(54) **TIRE**

(71) Applicant: **CONTINENTAL REIFEN  
DEUTSCHLAND GMBH**, Hannover  
(DE)

(72) Inventor: **Stefan Rittweger**, Garbsen (DE)

(73) Assignee: **Continental Reifen Deutschland  
GmbH**, Hannover (DE)

(\*\*) Term: **15 Years**

(21) Appl. No.: **29/629,450**

(22) Filed: **Dec. 13, 2017**

(30) **Foreign Application Priority Data**

Jul. 14, 2017 (WO) ..... 4103601

(51) **LOC (11) Cl.** ..... **12-15**

(52) **U.S. Cl.**  
USPC ..... **D12/517**

(58) **Field of Classification Search**

USPC ..... D12/500-532, 604  
CPC ..... Y10T 152/10027; B60C 1/0016; B60C  
11/0306; B60C 11/0302; B60C 3/06;  
B60C 9/17

See application file for complete search history.

(56) **References Cited**

**U.S. PATENT DOCUMENTS**

D600,193 S \* 9/2009 Nukala ..... D12/521  
D665,335 S \* 8/2012 Baumard ..... D12/517

D709,433 S \* 7/2014 Inoue ..... D12/517  
D721,030 S \* 1/2015 Kato ..... D12/517  
D726,098 S \* 4/2015 Sanae ..... D12/517  
D747,677 S \* 1/2016 Hughes ..... D12/517  
D771,555 S \* 11/2016 Neary ..... D12/584  
D786,772 S \* 5/2017 Kato ..... D12/517  
D790,439 S \* 6/2017 Raatikainen ..... D12/517  
D791,063 S \* 7/2017 Simon ..... D12/517  
D797,651 S \* 9/2017 Kidesaki ..... D12/517  
D830,953 S \* 10/2018 Behr ..... D12/515

\* cited by examiner

*Primary Examiner* — Lakiya G Rogers

*Assistant Examiner* — John A Voytek

(74) *Attorney, Agent, or Firm* — Laurence A. Greenberg;  
Werner H. Stemer; Ralph E. Locher

(57) **CLAIM**

The ornamental design for a tire, as shown and described.

**DESCRIPTION**

FIG. 1 is a front perspective view of the tire showing my new invention;

FIG. 2 is a front elevation view thereof;

FIG. 3 is a enlarged partial front elevation view thereof;

FIG. 4 is a left side elevation view thereof; and,

FIG. 5 is a right side elevation view thereof.

The dash broken lines represent the boundary of the claimed tire tread and unclaimed sidewall portion of the tire. The dash-dot broken line shows the portion of the FIG. 2 that the enlarged partial view of FIG. 3 comes from.

**1 Claim, 5 Drawing Sheets**

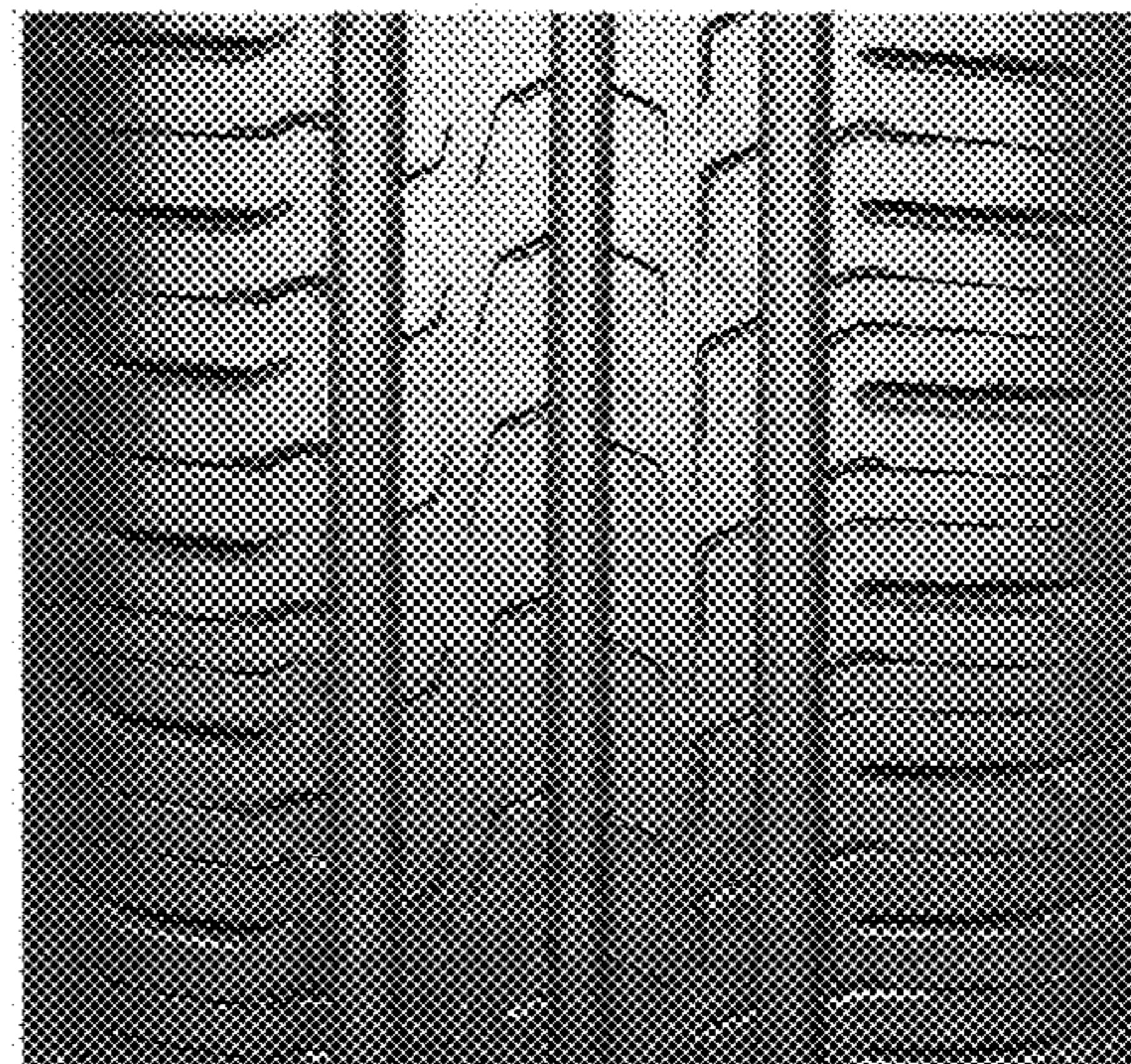



FIG. 1

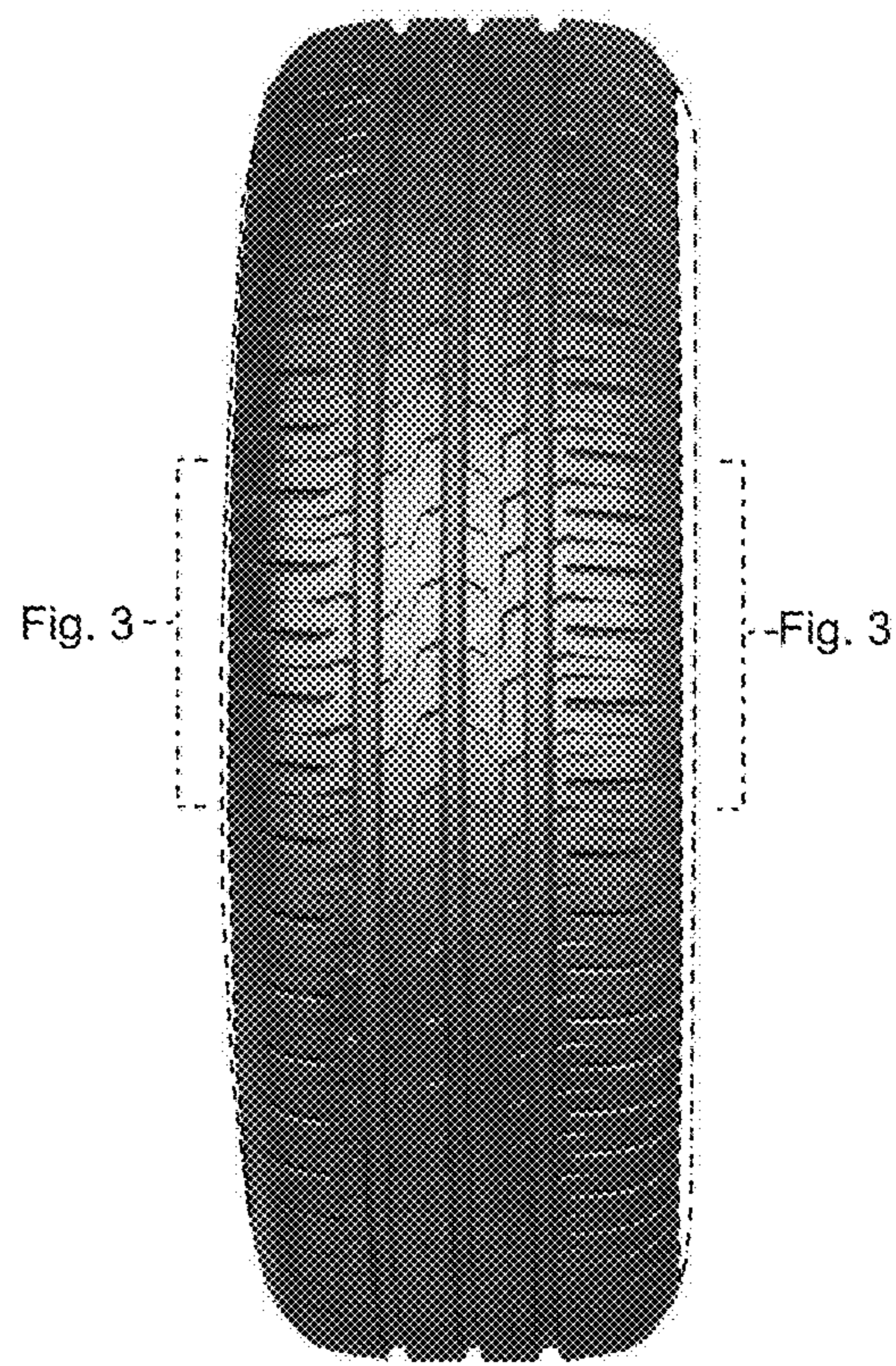

FIG. 2



FIG. 3

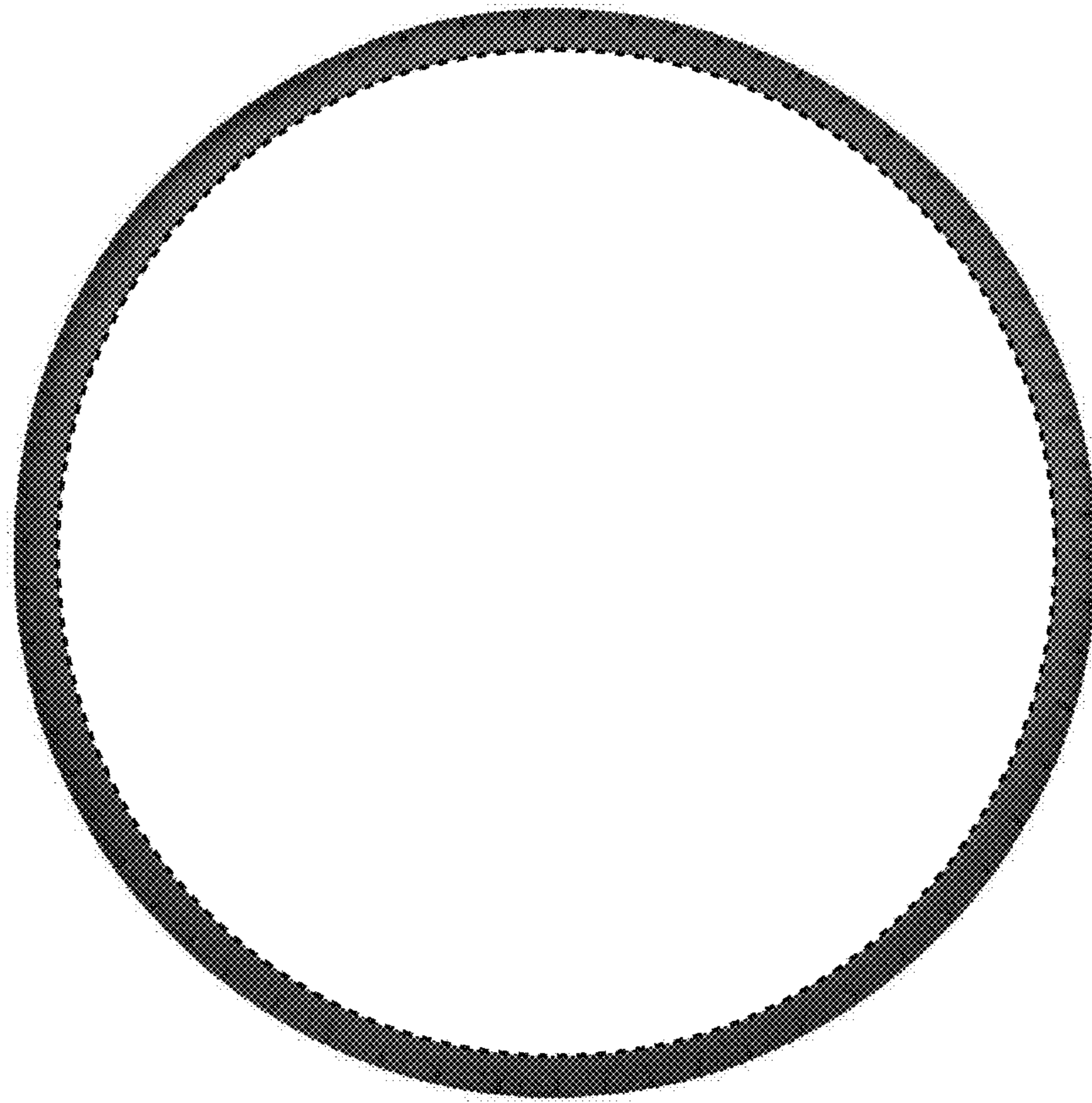

FIG. 4

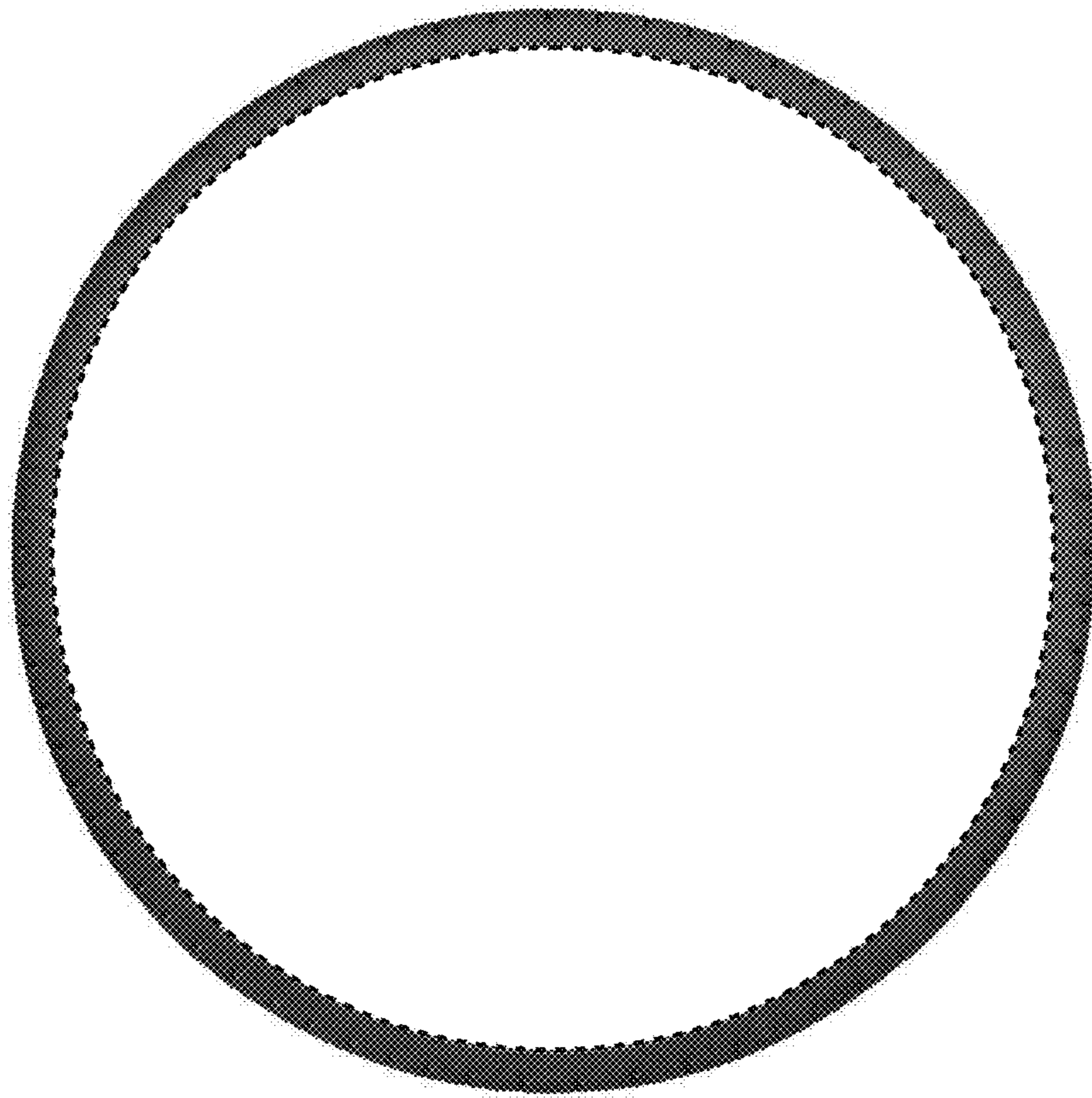

FIG. 5