



US00D848316S

(12) **United States Design Patent**  
**Charnaud**

(10) **Patent No.:** **US D848,316 S**

(45) **Date of Patent:** **\*\* May 14, 2019**

(54) **ADJUSTABLE HEADSTOCK FOR A BICYCLE**

(71) Applicant: **SCOTT & SARGEANT (PROPERTIES) LIMITED**, Horsham, West Sussex (GB)

(72) Inventor: **Peter James Charnaud**, Southwick (GB)

(73) Assignee: **SCOTT & SARGEANT (PROPERTIES) LIMITED**, Horsham, West Sussex (GB)

(\*\*) Term: **15 Years**

(21) Appl. No.: **29/614,630**

(22) Filed: **Aug. 21, 2017**

(51) **LOC (11) Cl.** ..... **12-11**

(52) **U.S. Cl.**  
USPC ..... **D12/118**

(58) **Field of Classification Search**  
USPC ..... D8/355, 349; 403/24, 190, 191, 289, 403/207, 290, 359, 373; D12/117, 119, D12/111, 118  
CPC ..... B62K 19/40; B62K 21/12; B62K 21/18; B62J 11/00  
See application file for complete search history.

(56) **References Cited**

**U.S. PATENT DOCUMENTS**

- 5,327,798 A 7/1994 Lerch, Jr.
- 5,909,896 A \* 6/1999 Accerenzi ..... B62J 17/00 280/288.4
- D416,521 S \* 11/1999 Giard ..... D12/118

- 6,074,123 A \* 6/2000 Osborne ..... B62K 21/12 280/280
- 6,206,395 B1 3/2001 Young
- D451,847 S \* 12/2001 Thomson ..... D12/118
- D548,143 S \* 8/2007 Chen ..... D12/118
- 8,267,418 B1 \* 9/2012 Chuang ..... B62J 11/00 280/279
- 8,414,007 B2 \* 4/2013 Chen ..... B62K 15/006 280/278
- 8,550,484 B1 10/2013 Draper
- D753,025 S \* 4/2016 Chen ..... D12/118

\* cited by examiner

*Primary Examiner* — Janice Hallmark

*Assistant Examiner* — Harold E Blackwell, II

(74) *Attorney, Agent, or Firm* — Craft Chu PLLC; Andrew W. Chu

(57) **CLAIM**

The ornamental design for an adjustable headstock for a bicycle, as shown and described.

**DESCRIPTION**

FIG. 1 is an upper perspective view of the adjustable headstock for a bicycle showing my design.  
FIG. 2 is a side elevation view thereof;  
FIG. 3 is a front elevation view thereof;  
FIG. 4 is an opposite side elevation view thereof;  
FIG. 5 is a top plan view thereof;  
FIG. 6 is a bottom plan view thereof;  
FIG. 7 is a back elevation view thereof; and,  
FIG. 8 is a side elevation view thereof, showing attachment to a bicycle.

The broken line features in FIGS. 1-8 are environment and form no part of the claimed design.

**1 Claim, 3 Drawing Sheets**

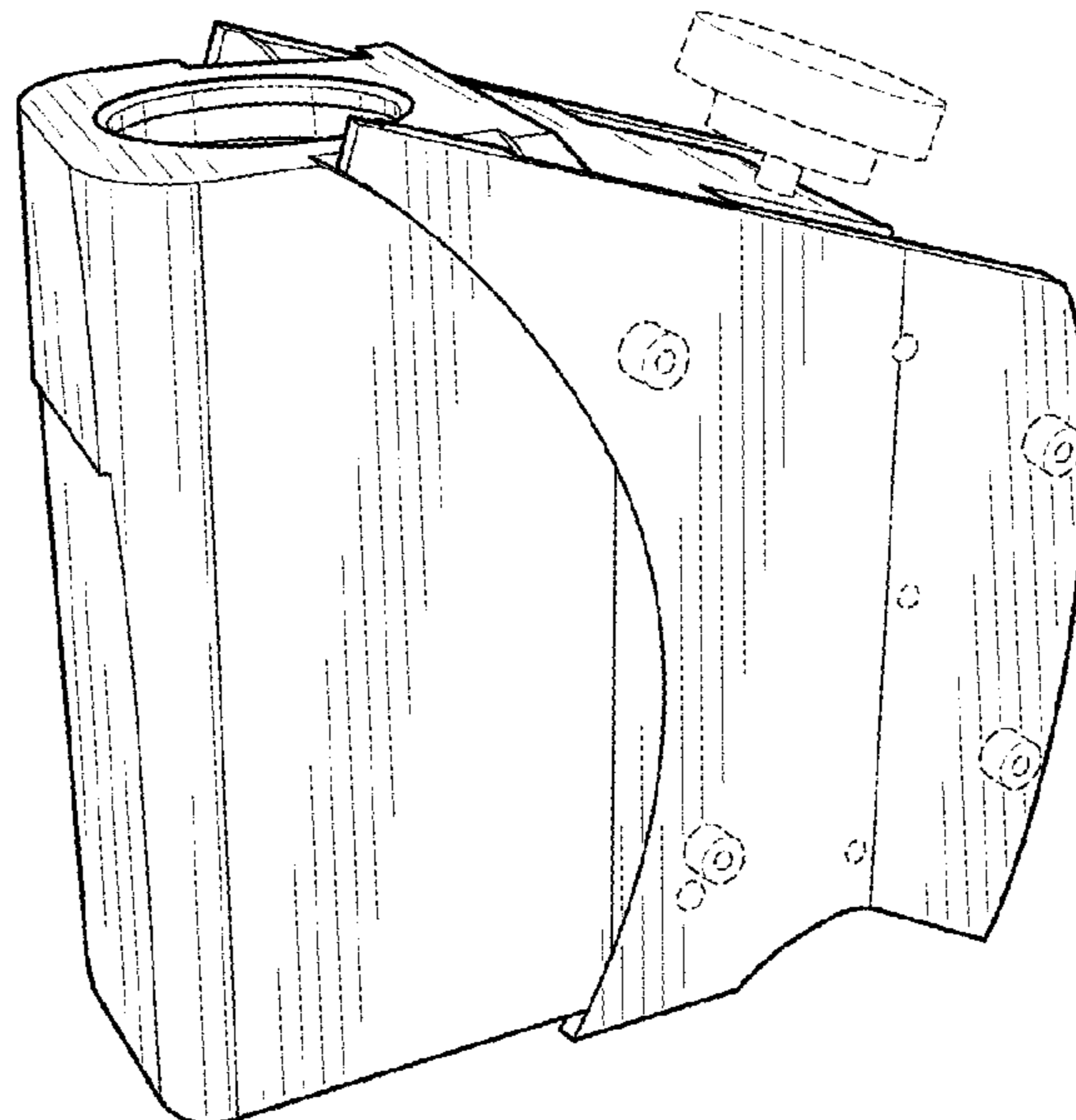

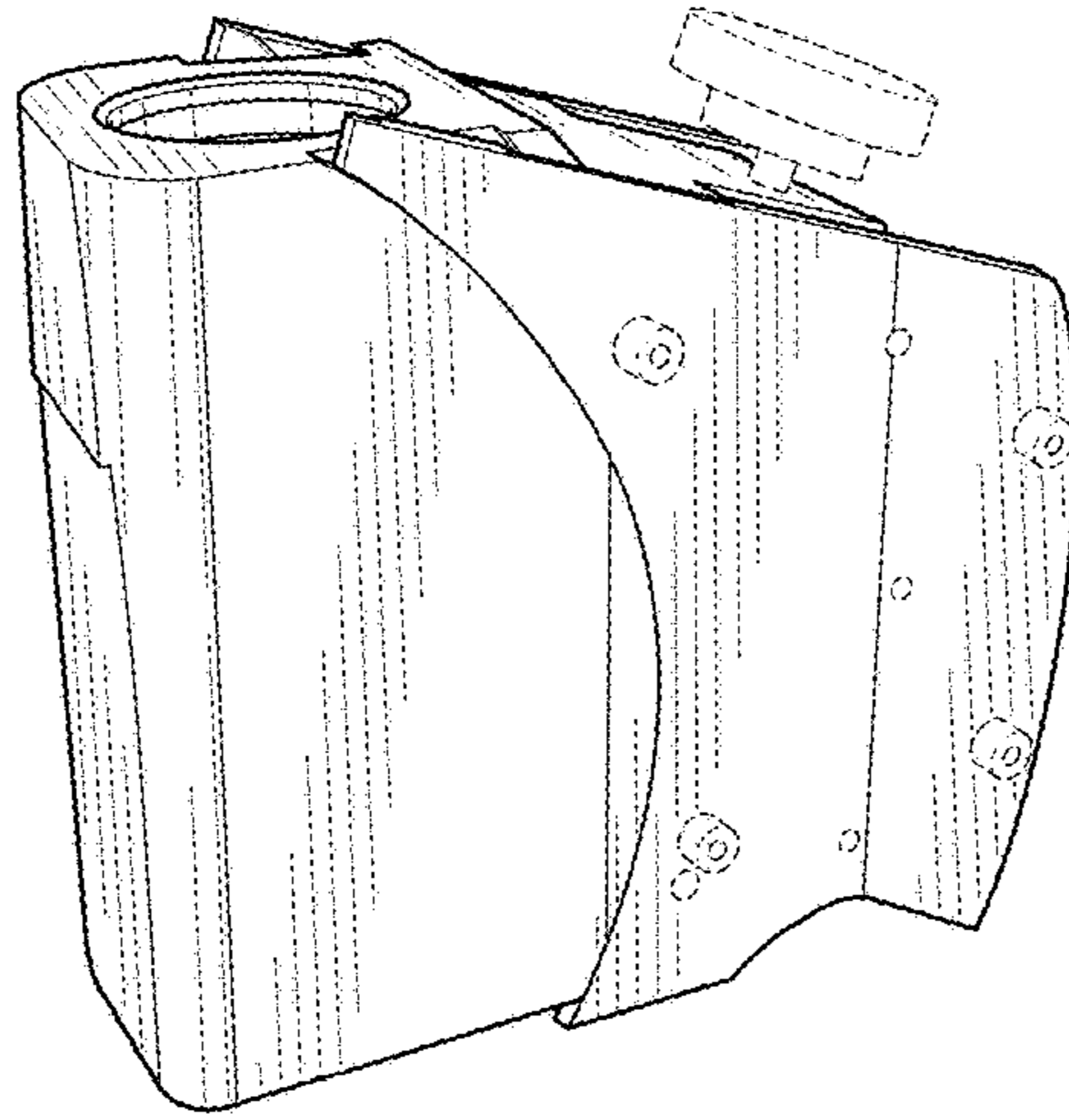

FIG. 1

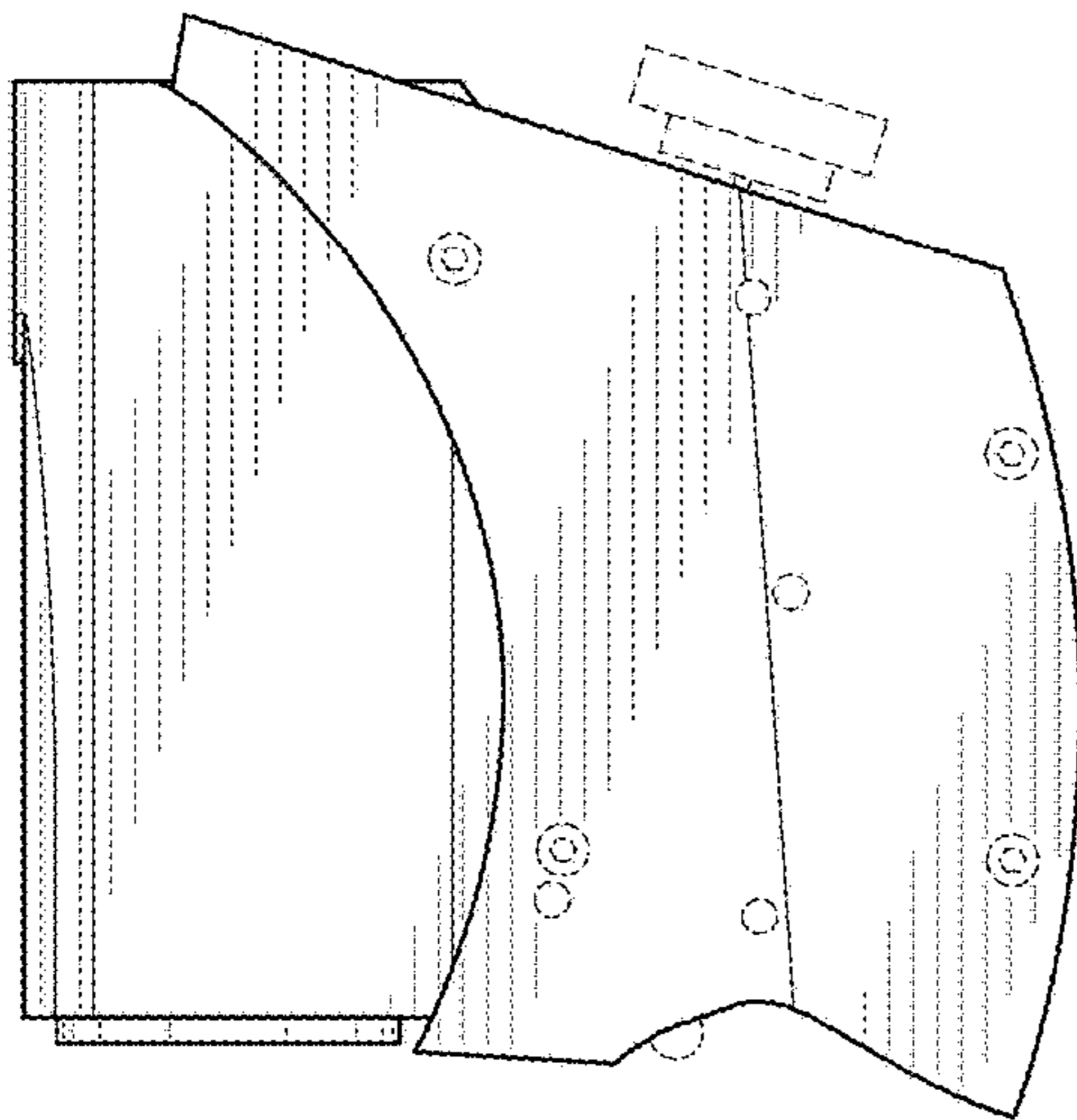

FIG. 2

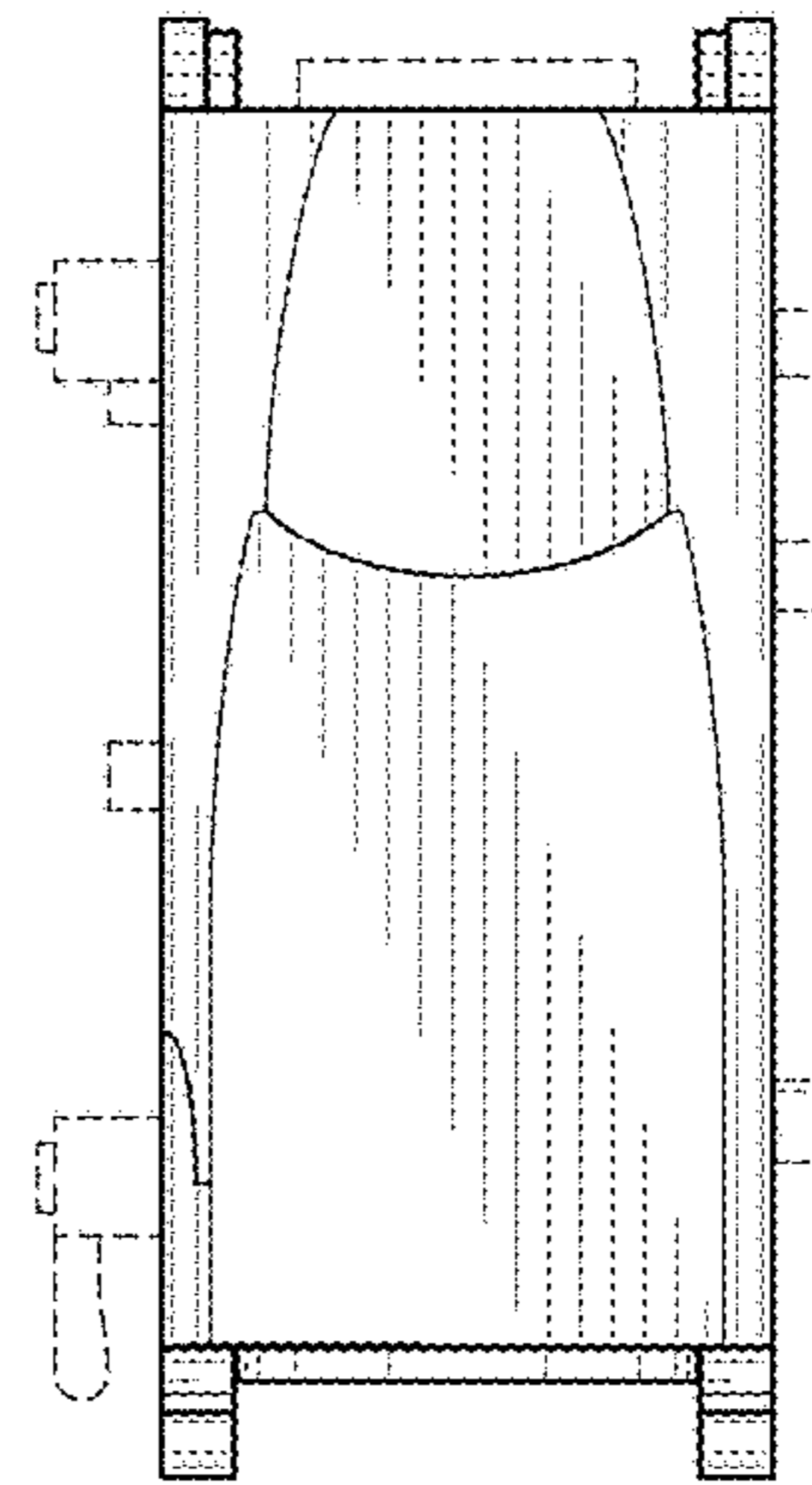

FIG. 3

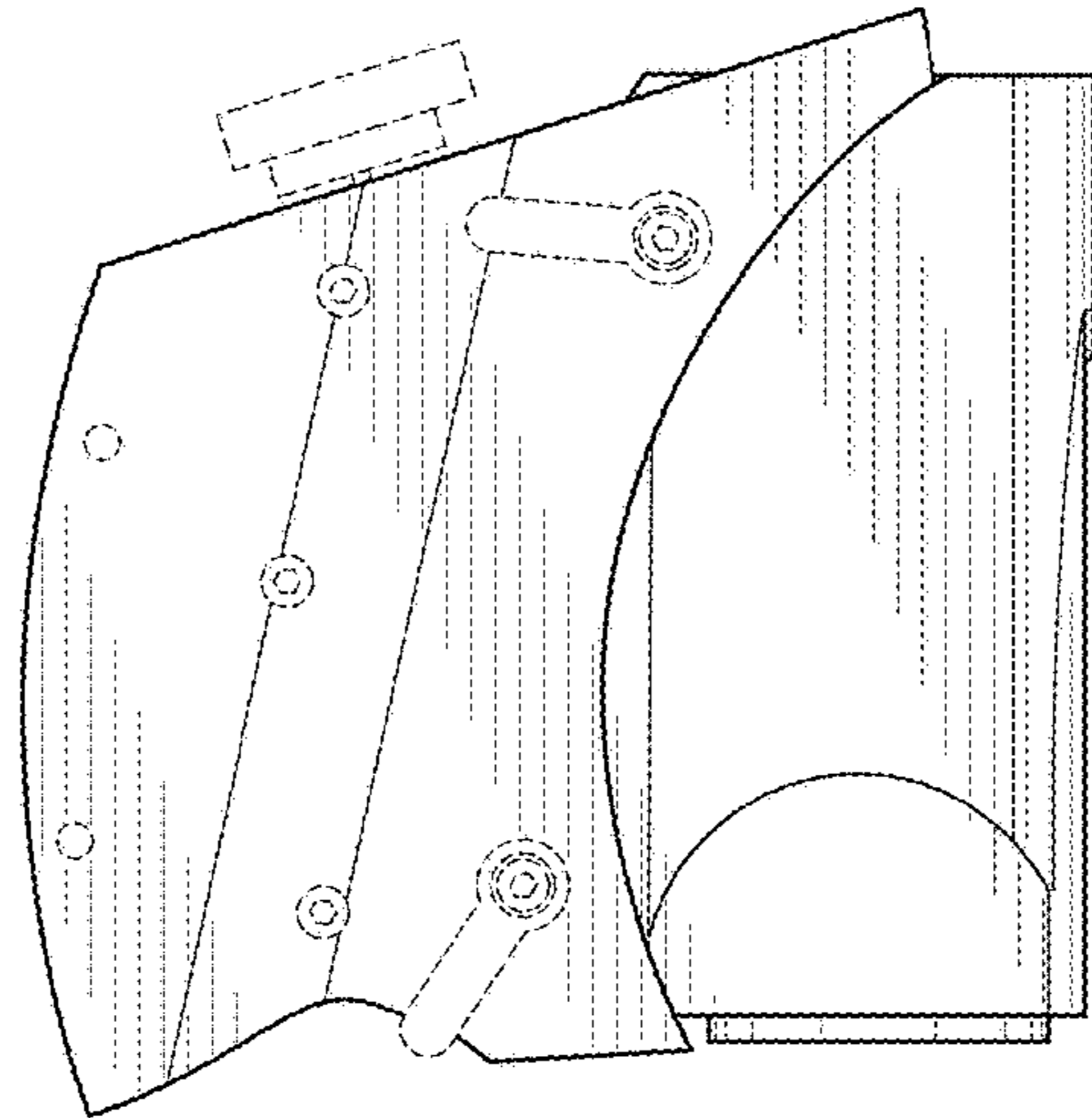

FIG. 4

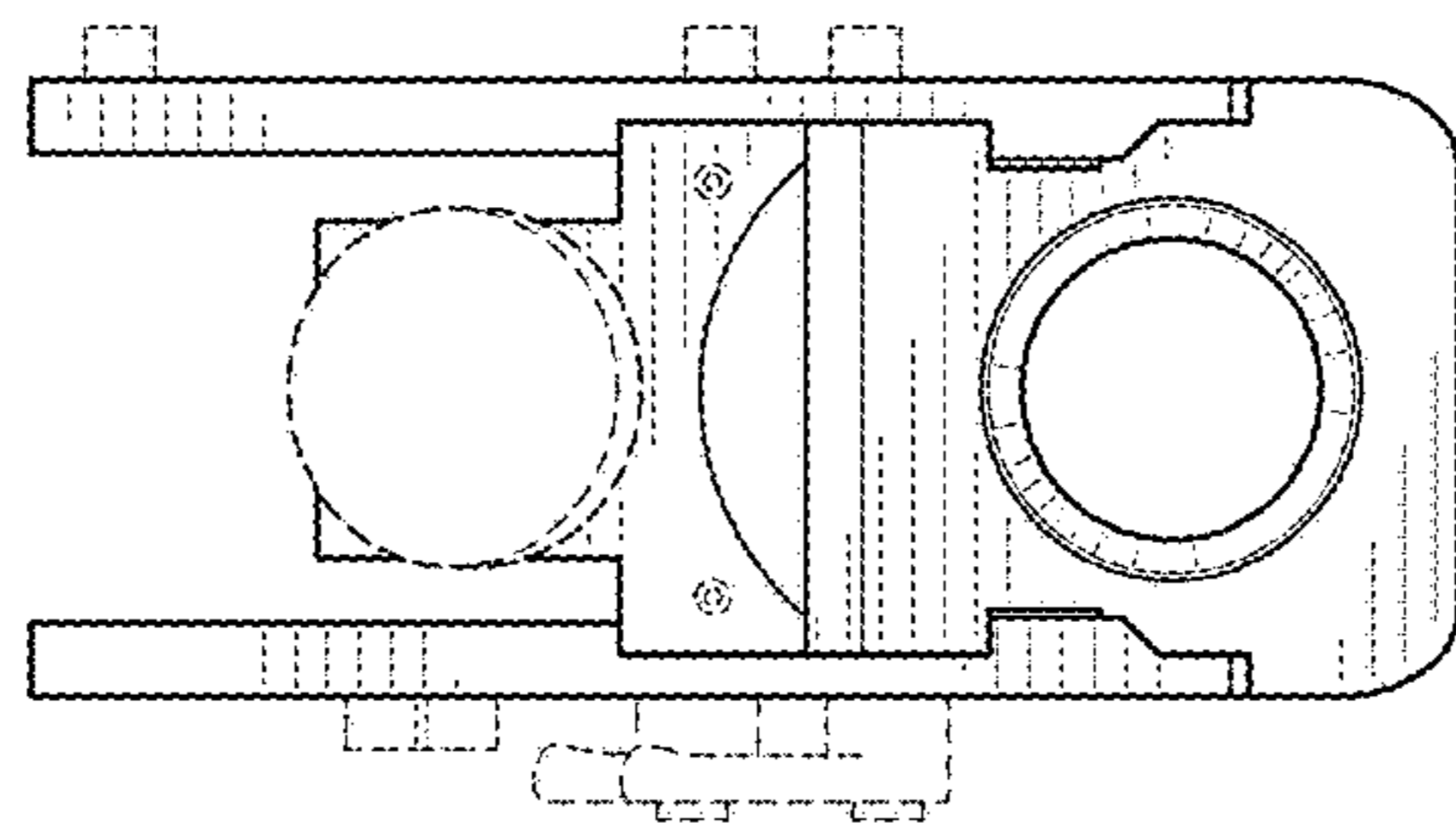

FIG. 5

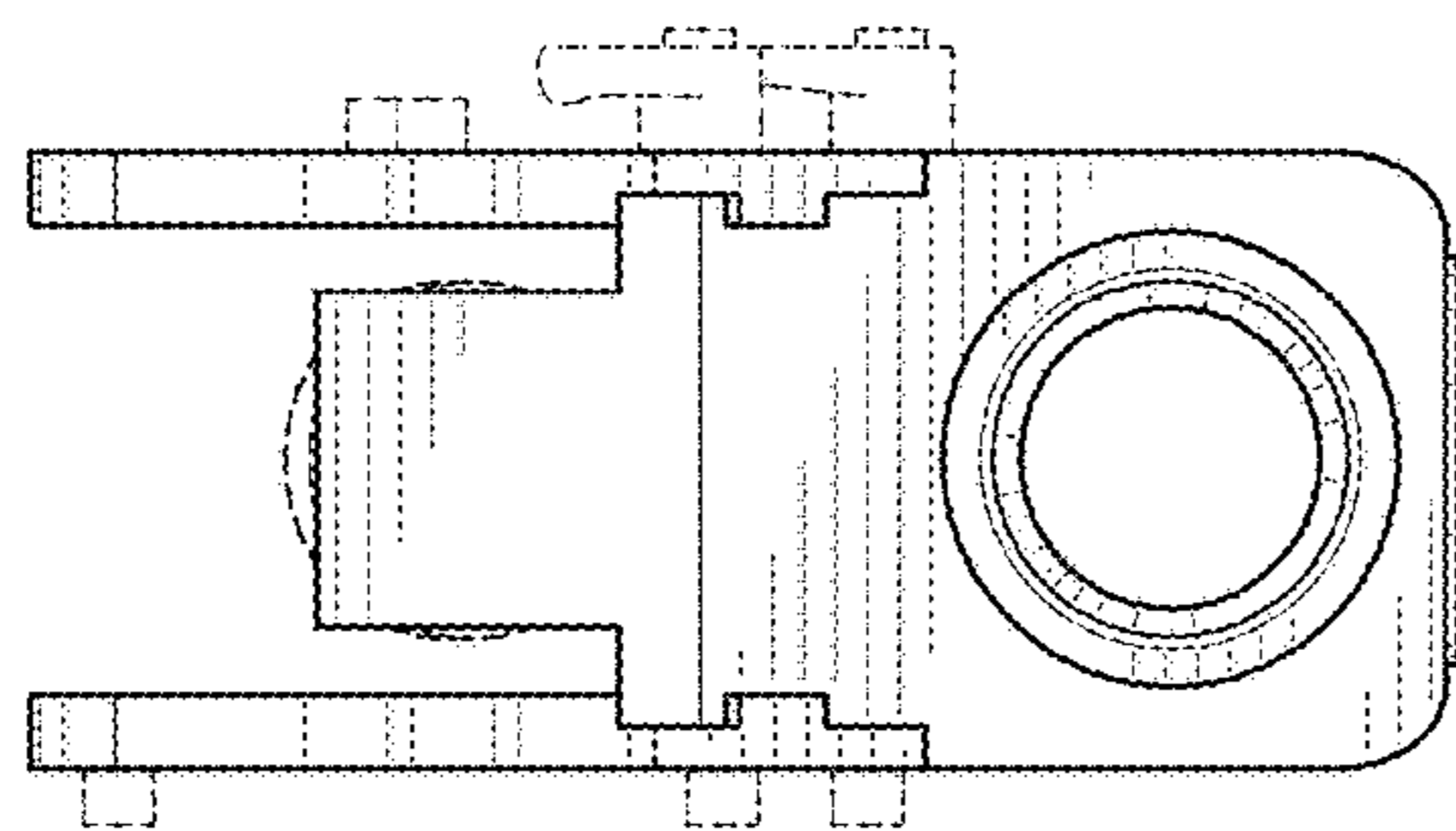

FIG. 6

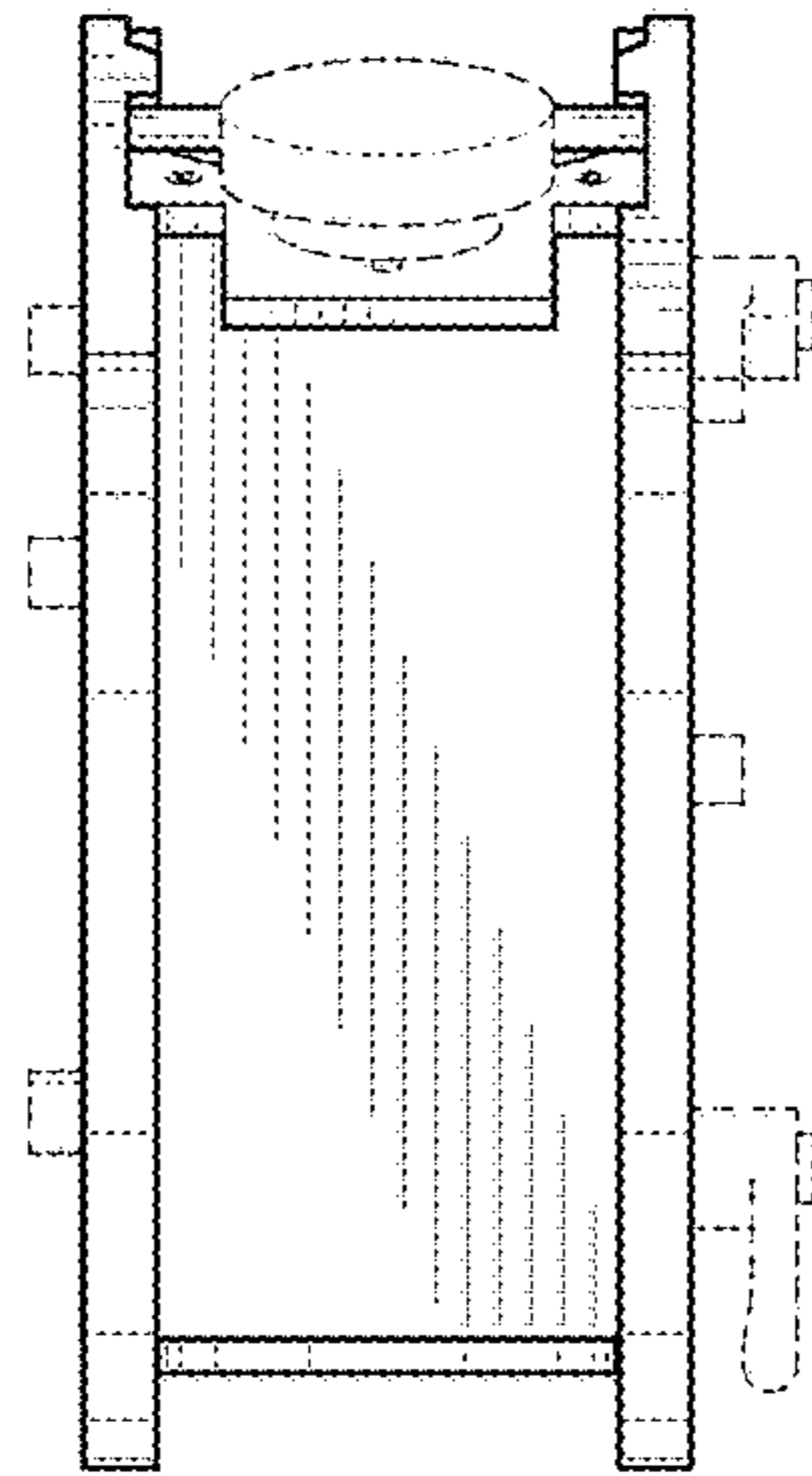

FIG. 7

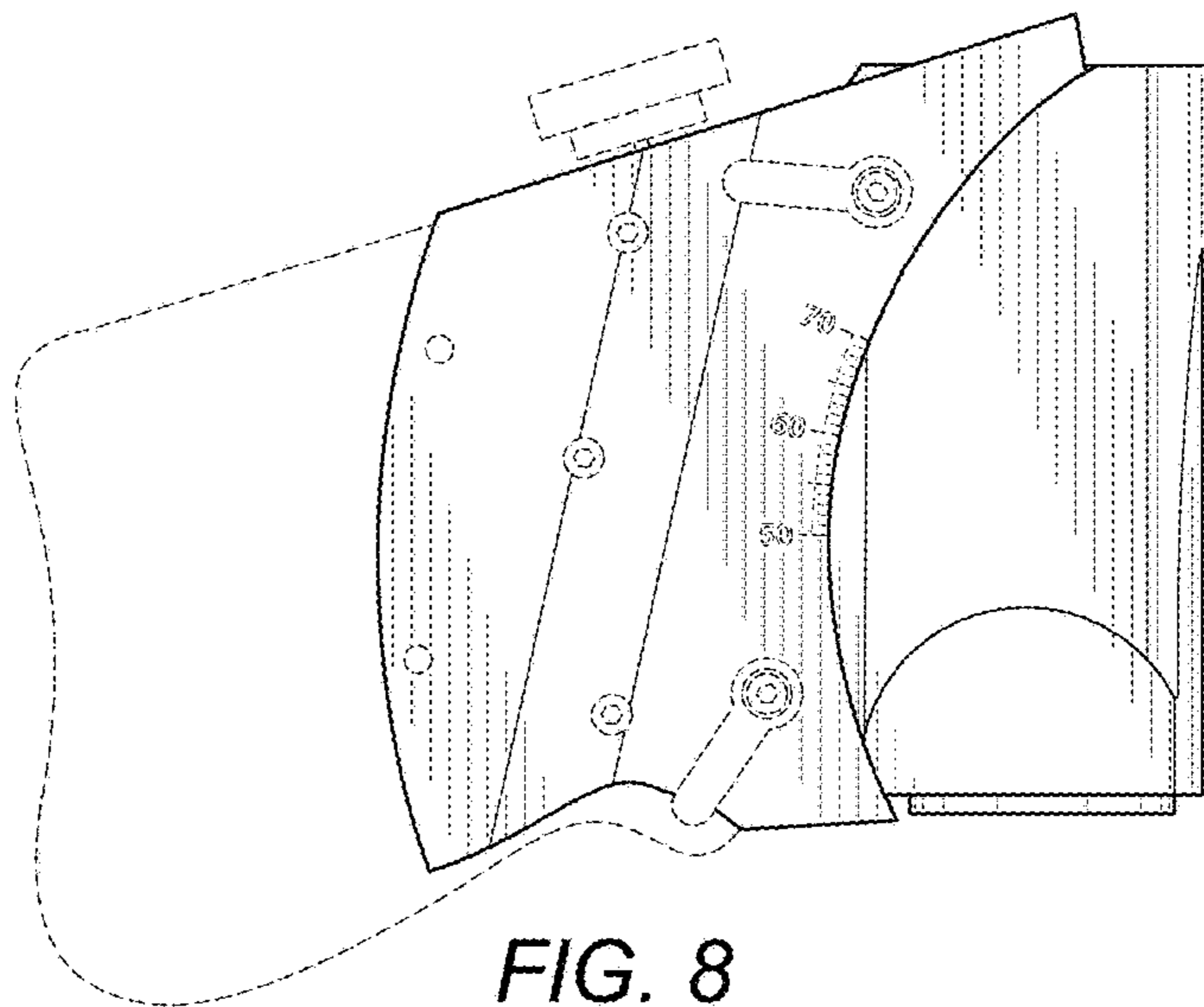

FIG. 8