



US00D848249S

(12) **United States Design Patent**  
**Suzuki**

(10) **Patent No.:** **US D848,249 S**

(45) **Date of Patent:** **\*\* May 14, 2019**

(54) **WALL BOARD ATTACHMENT LUG**

(71) Applicant: **Nichiha Corporation**, Nagoya-shi,  
Aichi (JP)

(72) Inventor: **Kenji Suzuki**, Nagoya (JP)

(73) Assignee: **NICHIHA CORPORATION**,  
Nagoya-shi (JP)

(\*\*) Term: **15 Years**

(21) Appl. No.: **29/619,016**

(22) Filed: **Sep. 26, 2017**

(30) **Foreign Application Priority Data**

Mar. 27, 2017 (JP) ..... 2017-006231

(51) **LOC (11) Cl.** ..... **08-08**

(52) **U.S. Cl.**  
USPC ..... **D8/384**

(58) **Field of Classification Search**  
USPC ..... D8/349, 354, 373, 382, 384, 394, 395  
CPC ..... E04F 13/0826; E04F 13/0846; E04F  
13/0898; E04B 1/40; E04B 2001/405  
See application file for complete search history.

(56) **References Cited**

**U.S. PATENT DOCUMENTS**

- D391,648 S \* 3/1998 Sølbeck ..... D25/199
- 6,315,489 B1 \* 11/2001 Watanabe ..... E04F 13/0846  
403/381
- D472,791 S \* 4/2003 Callahan ..... D8/349
- 6,830,405 B2 \* 12/2004 Watanabe ..... E04F 13/0826  
403/11
- D591,585 S \* 5/2009 Hikai ..... D8/382
- 7,665,260 B2 \* 2/2010 Hikai ..... E04F 13/0826  
52/506.05
- D610,899 S \* 3/2010 Hikai ..... D8/382
- D620,784 S \* 8/2010 Hikai ..... D8/382
- D646,559 S \* 10/2011 Near ..... D8/384

- D649,015 S \* 11/2011 Honda ..... D8/349
- D656,393 S \* 3/2012 Honda ..... D8/349
- D664,029 S \* 7/2012 Mathur ..... D8/380
- D682,079 S \* 5/2013 Chou ..... D8/380
- 8,979,052 B2 \* 3/2015 Uota ..... E04F 13/0846  
248/231.81
- D746,128 S \* 12/2015 Stanton ..... D8/380

(Continued)

**FOREIGN PATENT DOCUMENTS**

- JP 1146146 S 7/2002
- JP D1384638 \* 4/2010

(Continued)

**OTHER PUBLICATIONS**

<http://www.visualconstructionmarketing.com/nichiha/nichiha-demo/> Aug. 2013 (Year: 2013).\*

(Continued)

*Primary Examiner* — Leanne Was-Englehart  
(74) *Attorney, Agent, or Firm* — Birch, Stewart, Kolasch & Birch, LLP

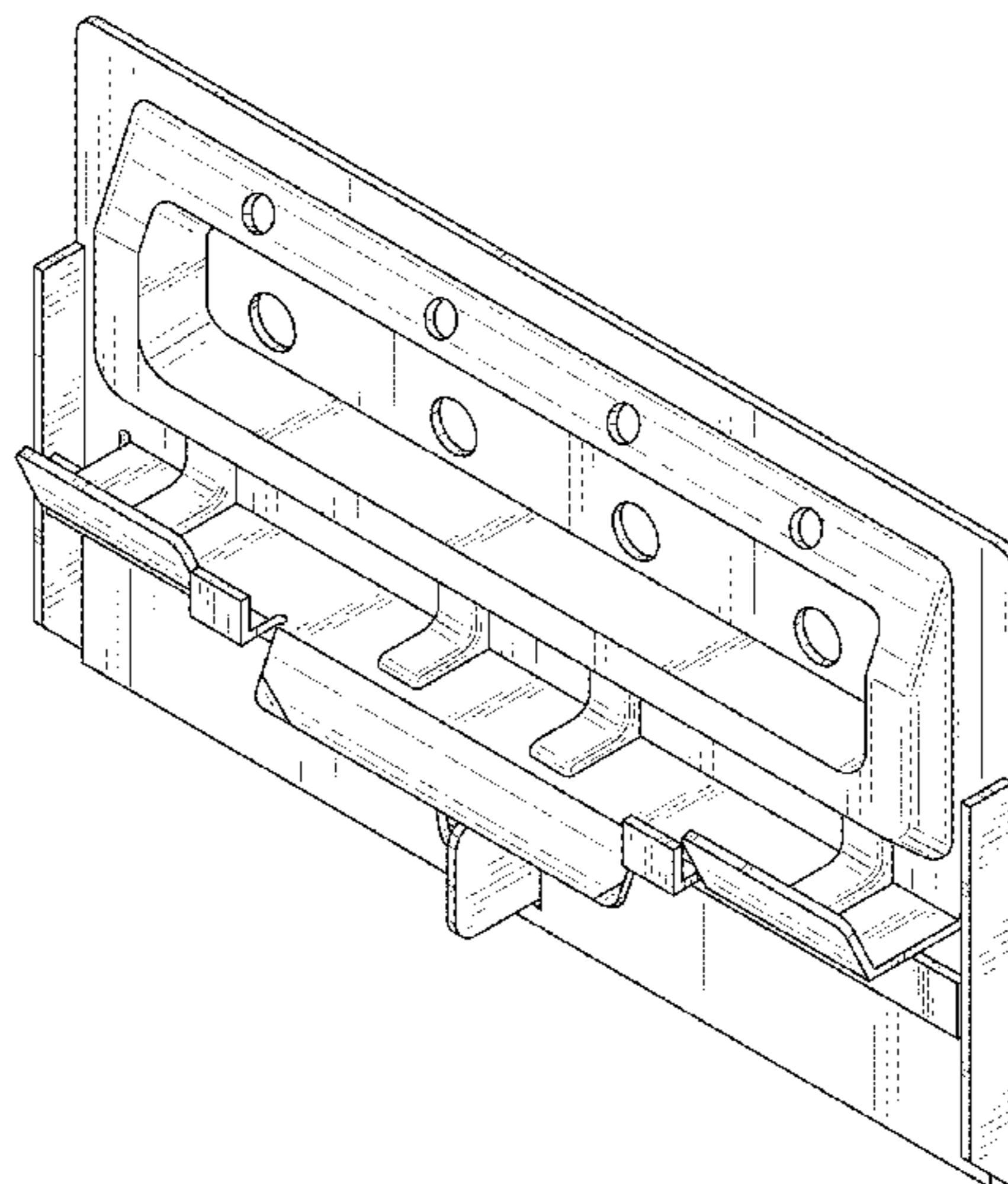
(57) **CLAIM**

The ornamental design for a wall board attachment lug, as shown and described.

**DESCRIPTION**

FIG. 1 is a front view of a wall board attachment lug showing my new design;  
FIG. 2 is a back view thereof;  
FIG. 3 is a top plan view thereof  
FIG. 4 is a bottom plan view thereof;  
FIG. 5 is a right side view thereof;  
FIG. 6 is a left side view thereof;  
FIG. 7 is a perspective view thereof; and,  
FIG. 8 is a sectional view taken along lines 8-8 from FIG. 1 thereof.

**1 Claim, 8 Drawing Sheets**



(56)

**References Cited**

U.S. PATENT DOCUMENTS

9,470,000 B1 \* 10/2016 Ochi ..... E04F 13/007  
9,617,738 B2 \* 4/2017 Suzuki ..... E04F 13/007  
D808,784 S \* 1/2018 Suzuki ..... D8/384  
9,995,044 B2 \* 6/2018 Suzuki ..... E04B 1/40  
2006/0272261 A1 \* 12/2006 Ito ..... E04F 13/0846  
52/586.1  
2010/0122506 A1 \* 5/2010 Kato ..... E04F 13/0846  
52/483.1  
2012/0241574 A1 \* 9/2012 Uota ..... E04F 13/0846  
248/231.81  
2014/0199117 A1 \* 7/2014 Kikuchi ..... E04F 13/0846  
403/380  
2016/0289976 A1 \* 10/2016 Suzuki ..... E04F 13/007  
2017/0268237 A1 \* 9/2017 Suzuki ..... E04B 1/40  
2018/0016797 A1 \* 1/2018 Suzuki ..... E04B 1/40

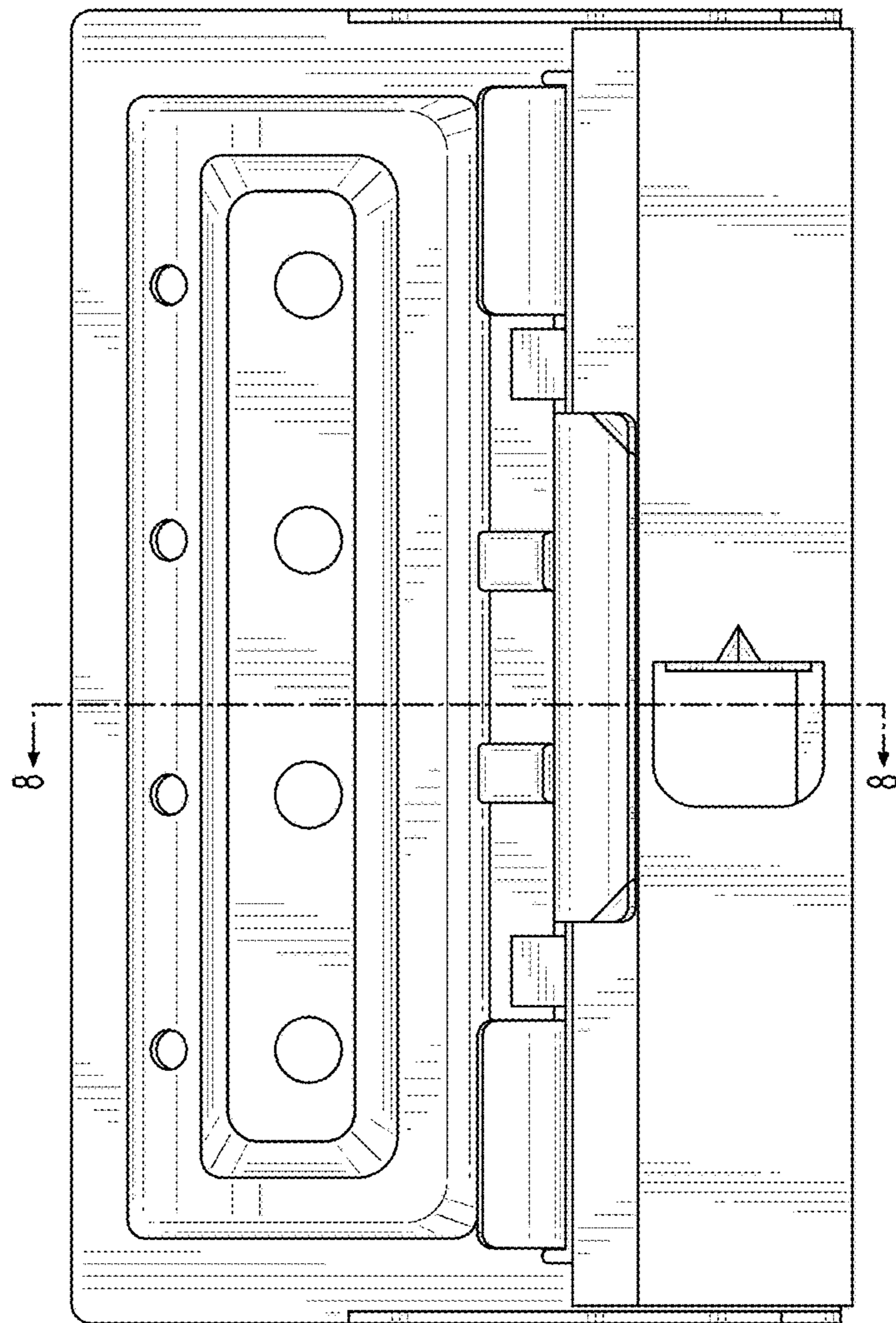
FOREIGN PATENT DOCUMENTS

JP D1445756 \* 7/2012  
JP D1513312 \* 12/2014

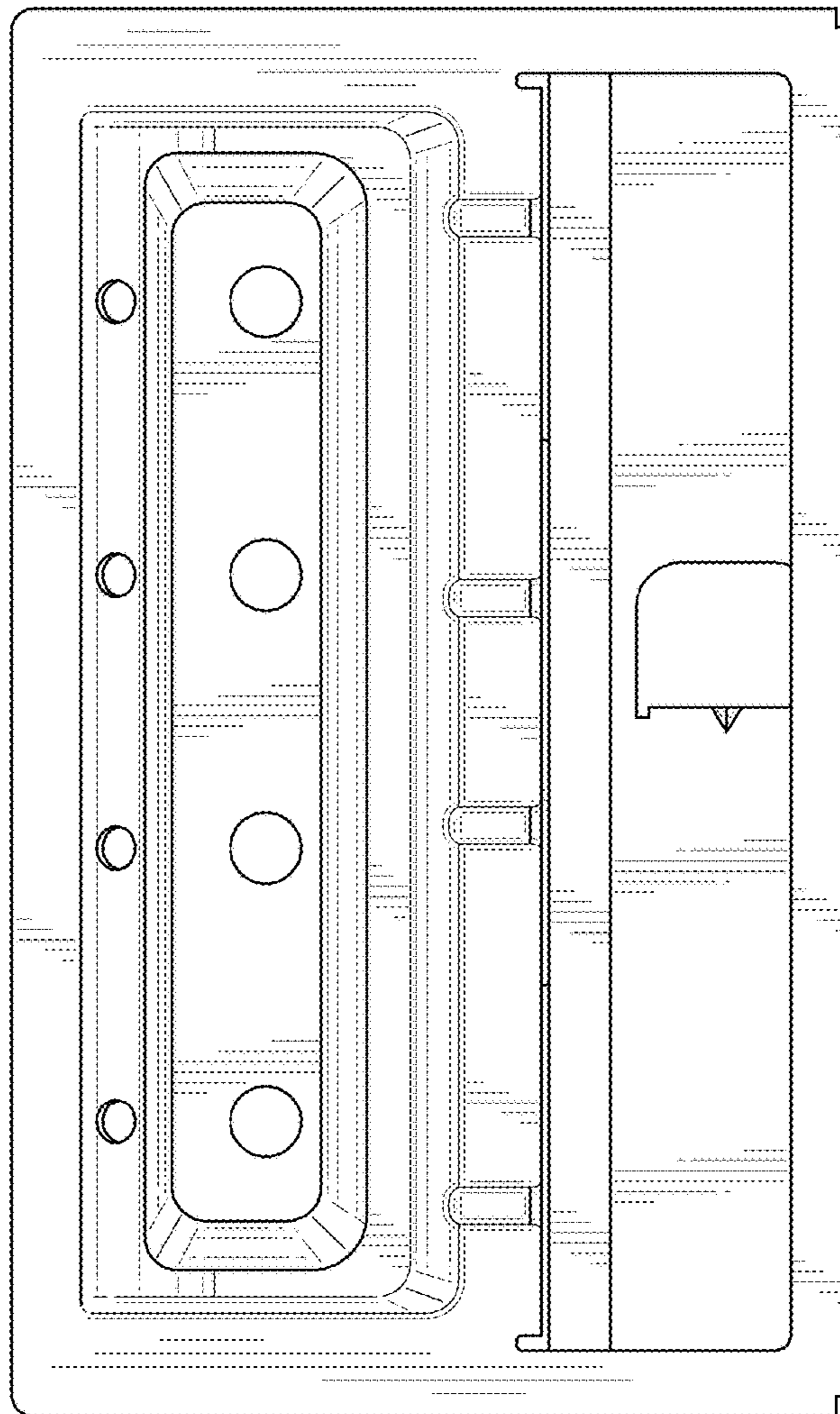
OTHER PUBLICATIONS

<https://www.youtube.com/watch?v=QQeEQrzac14> Posted Sep. 17, 2012 (Year: 2012).\*

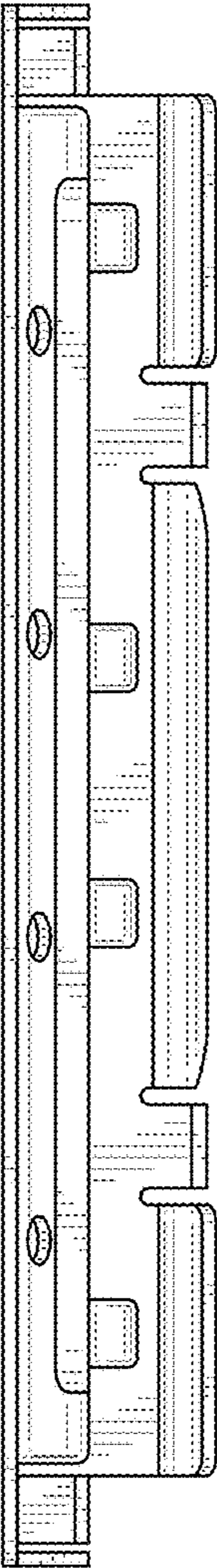
\* cited by examiner



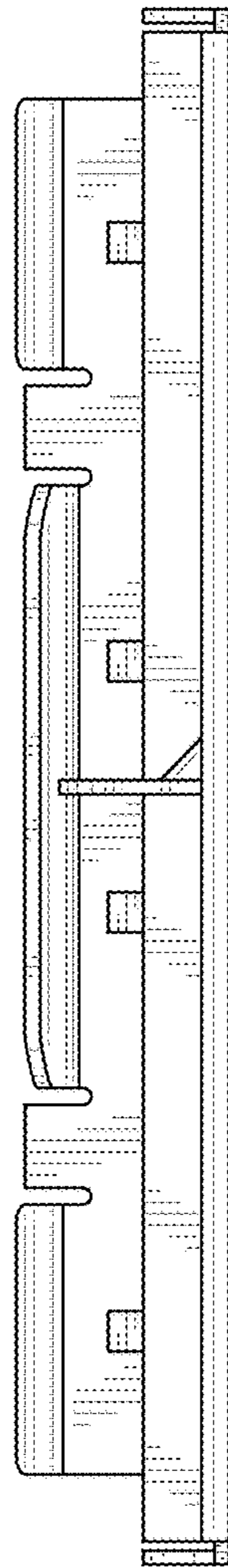
**FIG. 1**



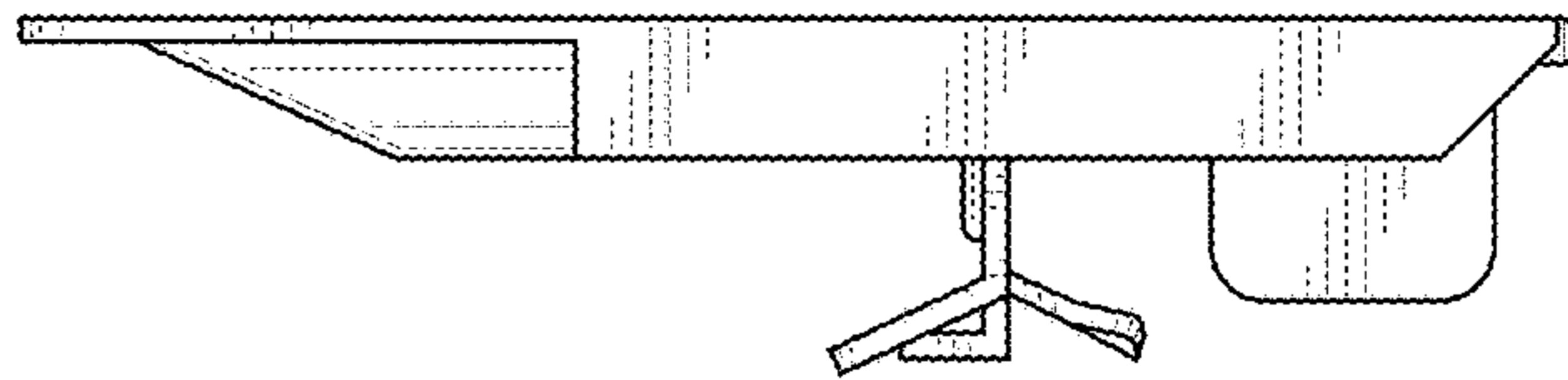
**FIG. 2**



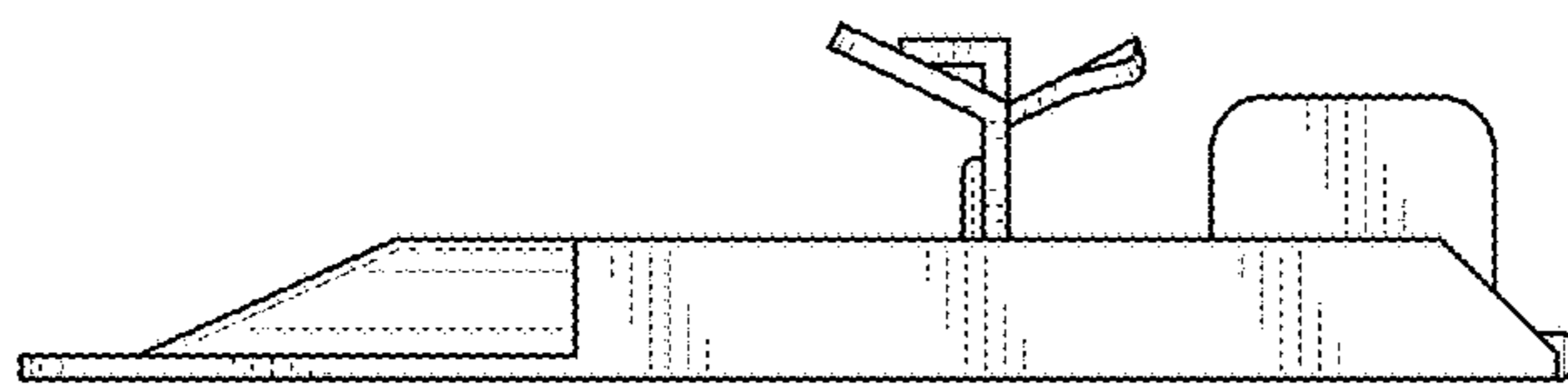
**FIG. 3**



**FIG. 4**

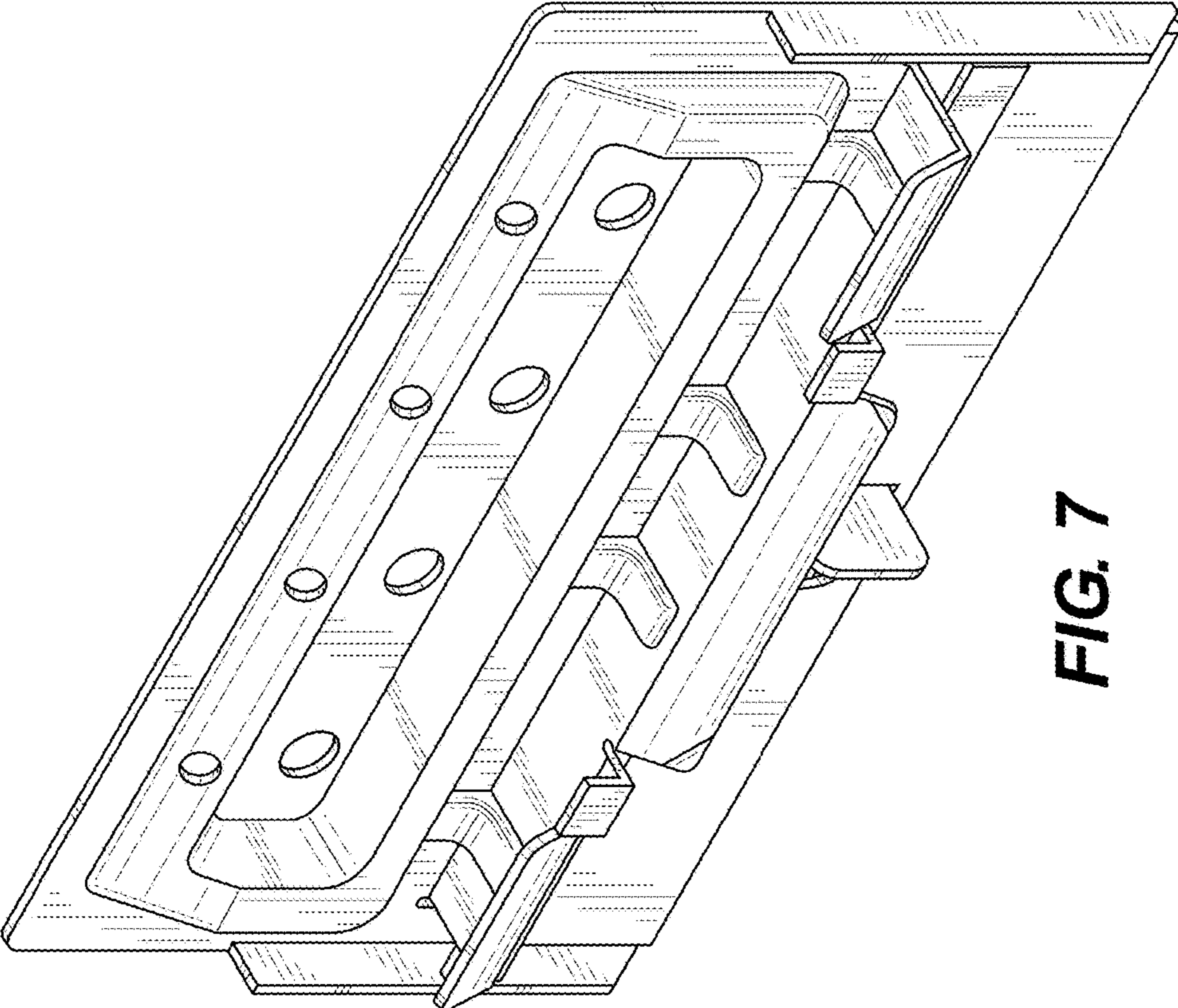


**FIG. 5**

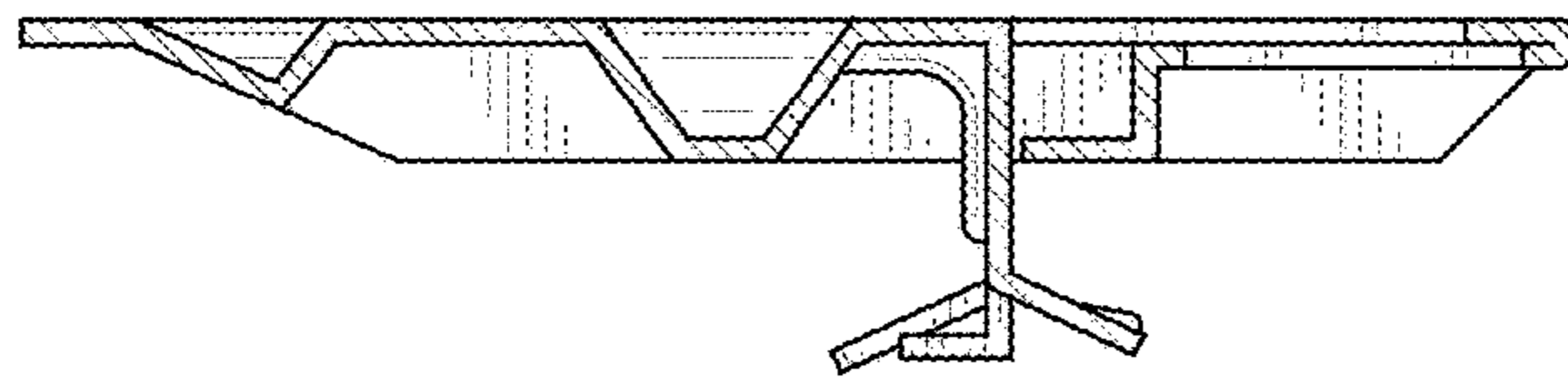


**FIG. 6**





**FIG. 7**



**FIG. 8**