



US00D848131S

(12) **United States Design Patent**  
**Moranges**

(10) **Patent No.:** **US D848,131 S**

(45) **Date of Patent:** **\*\* May 14, 2019**

(54) **OUTSOLE FOR A FOOTWEAR ARTICLE**

D566,381 S \* 4/2008 Nakano ..... D2/951  
D595,036 S \* 6/2009 Link ..... D2/951  
7,658,018 B2\* 2/2010 Lin ..... A43B 17/08  
36/3 B

(71) Applicant: **Fuerst Group, Inc.**, Menlo Park, CA  
(US)

(Continued)

(72) Inventor: **Cyrille Moranges**, Lyons (FR)

*Primary Examiner* — T Chase Nelson

(73) Assignee: **Fuerst Group, Inc.**, Mountain View,  
CA (US)

(74) *Attorney, Agent, or Firm* — McCoy Russell LLP

(\*\*) Term: **15 Years**

(57) **CLAIM**

The ornamental design for an outsole for a footwear article,  
as shown and described.

(21) Appl. No.: **29/592,747**

**DESCRIPTION**

(22) Filed: **Feb. 1, 2017**

(51) **LOC (11) Cl.** ..... **02-04**

(52) **U.S. Cl.**

USPC ..... **D2/957**; D2/951; D2/959; D2/960

(58) **Field of Classification Search**

USPC ..... D2/902, 906, 908, 916, 918, 925,  
D2/946-962, 977; 36/3 B, 22 R, 24.5,  
36/25 R, 28, 32 R, 34 R, 59 C, 67 A, 103  
CPC ..... A43B 13/00; A43B 13/02; A43B 13/023;  
A43B 13/026; A43B 13/04; A43B 13/08;  
A43B 13/10; A43B 13/12; A43B 13/14;  
A43B 13/141; A43B 13/143; A43B  
13/16; A43B 13/18; A43B 13/181; A43B  
13/187; A43B 13/189; A43B 13/20; A43B  
13/22; A43B 13/223; A43B 13/24; A43B  
13/28; A43B 13/30; A43B 13/32; A43B  
13/34; A43B 13/36

See application file for complete search history.

FIG. 1 is a bottom view of an outsole for a footwear article  
according to the present invention.

FIG. 2 is a front view of the outsole for a footwear article of  
FIG. 1

FIG. 3 is a back view of the outsole for a footwear article of  
FIG. 1.

FIG. 4 is a left side view of the outsole for a footwear article  
of FIG. 1.

FIG. 5 is a right side view of the outsole for a footwear  
article of FIG. 1.

FIG. 6 is a top view of the outsole for a footwear article of  
FIG. 1; and,

FIG. 7 is a bottom perspective view of the outsole for a  
footwear article of FIG. 1.

The broken lines in FIGS. 1-7 showing the remainder of the  
shoe are for illustrative purposes only and form no part of  
the claimed design. The three different shading representa-  
tions applied to the outsole represent contrasting appear-  
ances. No particular color, material, or finish is claimed.

Further, in FIGS. 3-5, the oblong dashed lines shown on the  
side and back portions of the shoe illustrate environmental  
subject matter that does not form part of the claimed design.  
Further, the stitch lines along the lace edge shown in FIGS.  
4-6 are for illustrative purposes only and do not form part of  
the claimed design.

(56) **References Cited**

**U.S. PATENT DOCUMENTS**

354,693 A \* 12/1886 Dick ..... A43B 7/081  
36/3 B  
D488,916 S \* 4/2004 McClaskie ..... D2/957  
D509,650 S \* 9/2005 Burg ..... D2/953  
D544,700 S \* 6/2007 Link ..... D2/946  
D545,036 S \* 6/2007 Roulo ..... D2/951

**1 Claim, 6 Drawing Sheets**

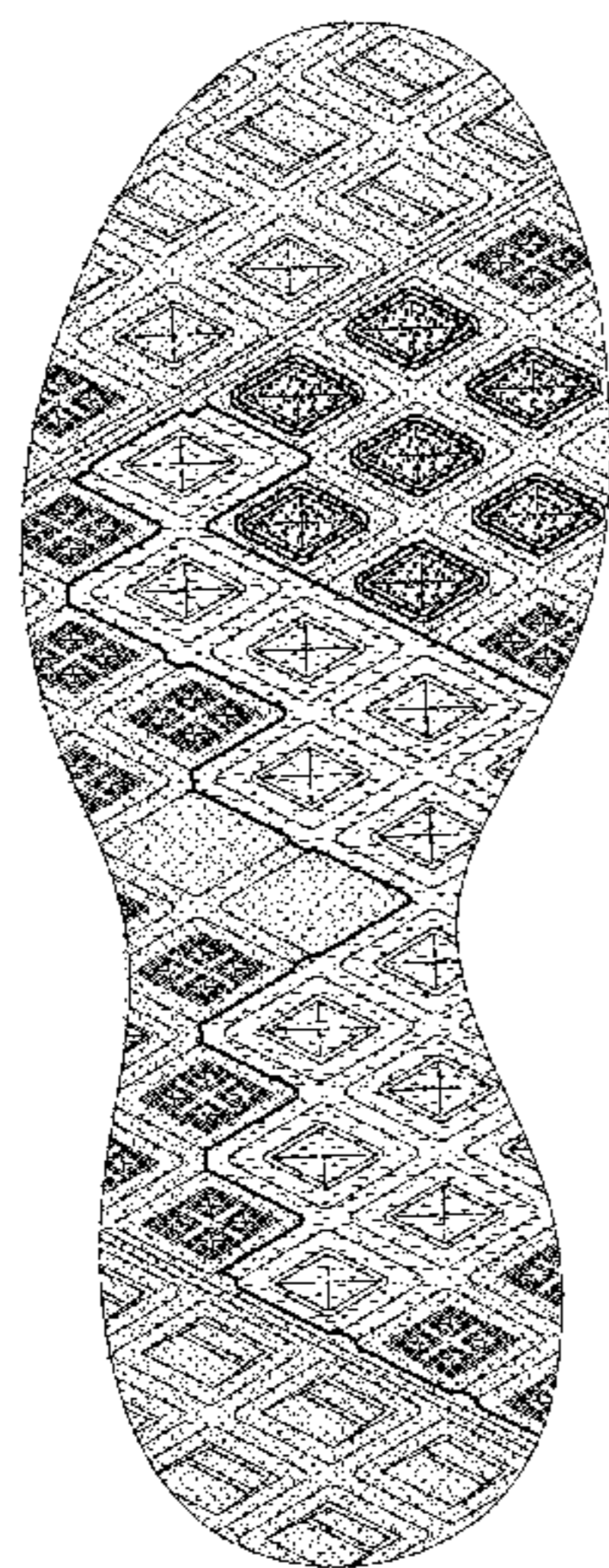





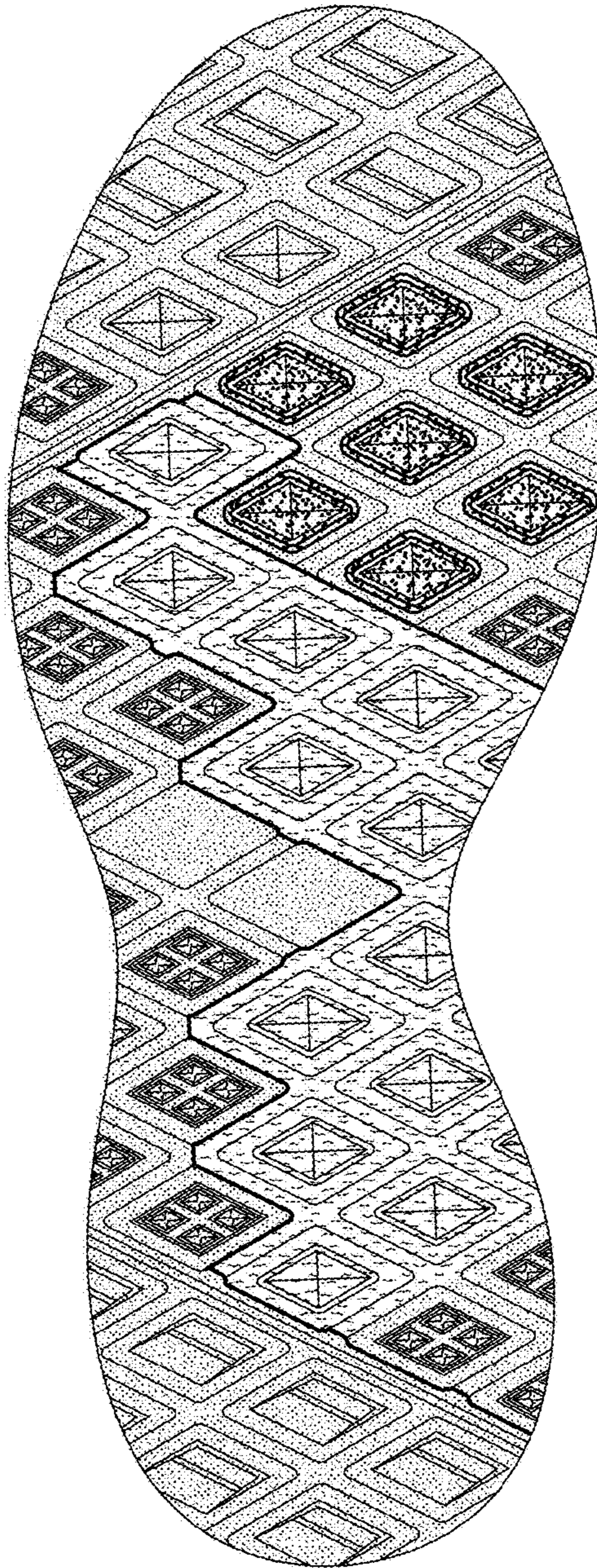

FIG. 1

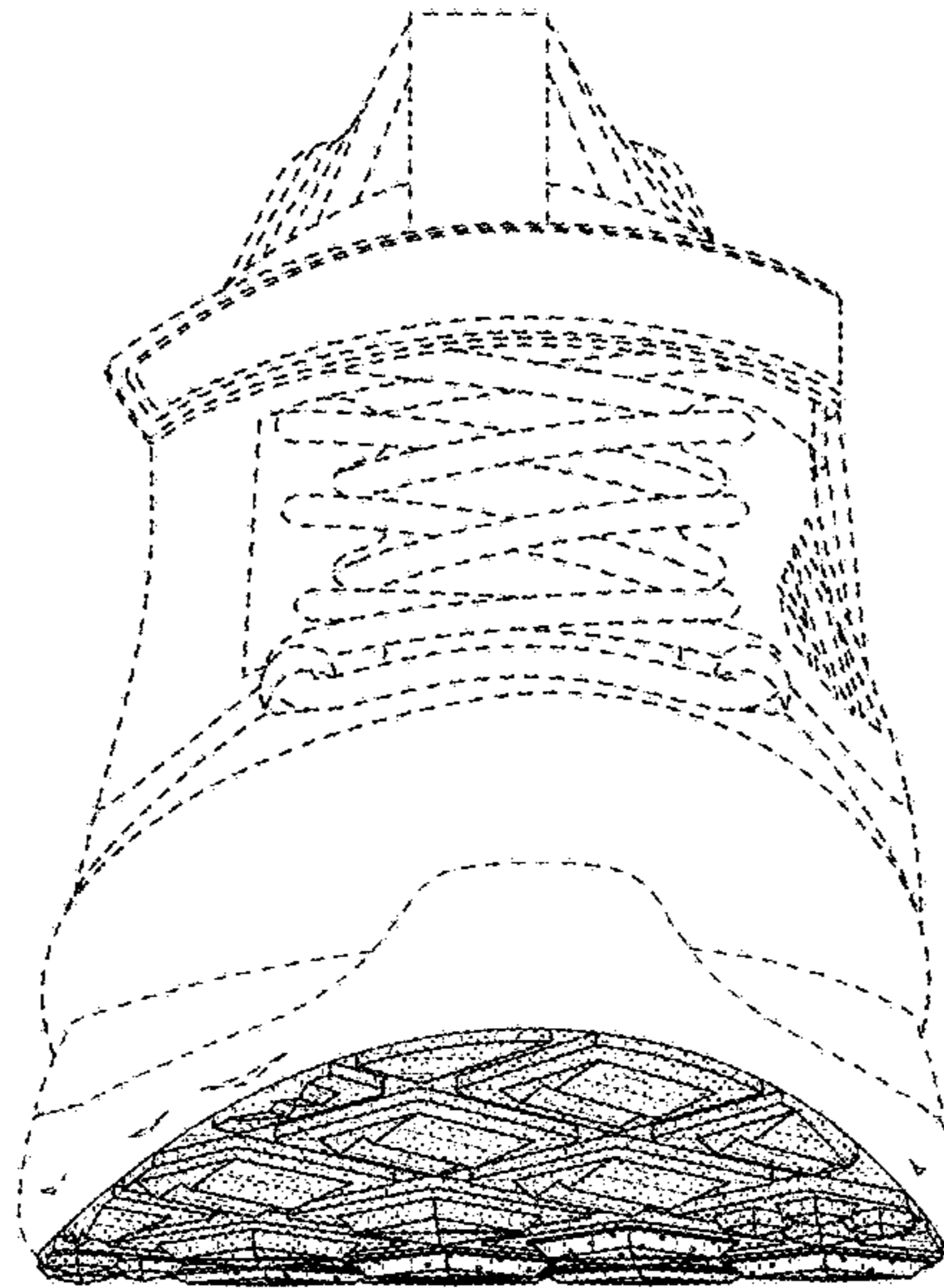

FIG. 2

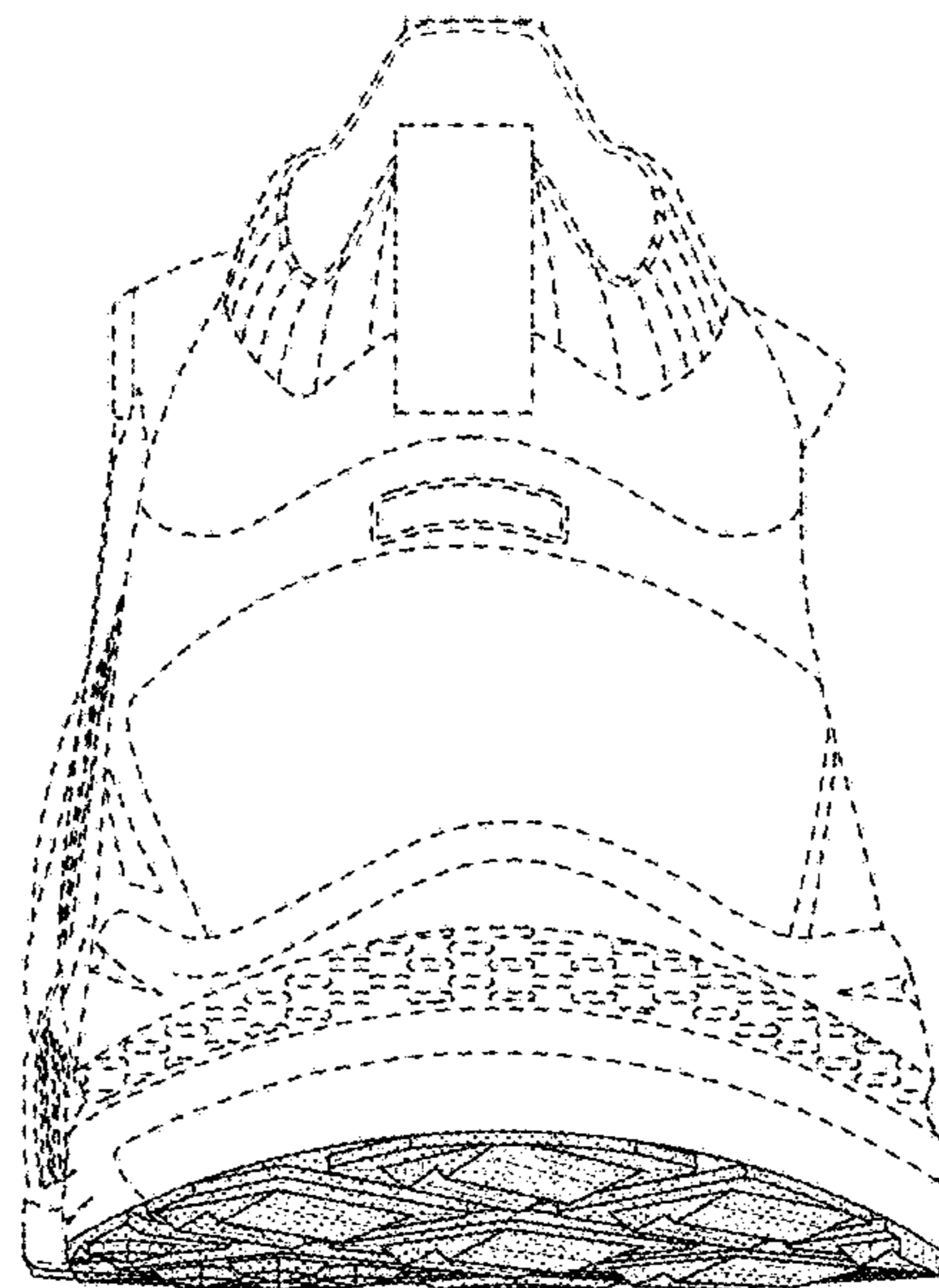

FIG. 3



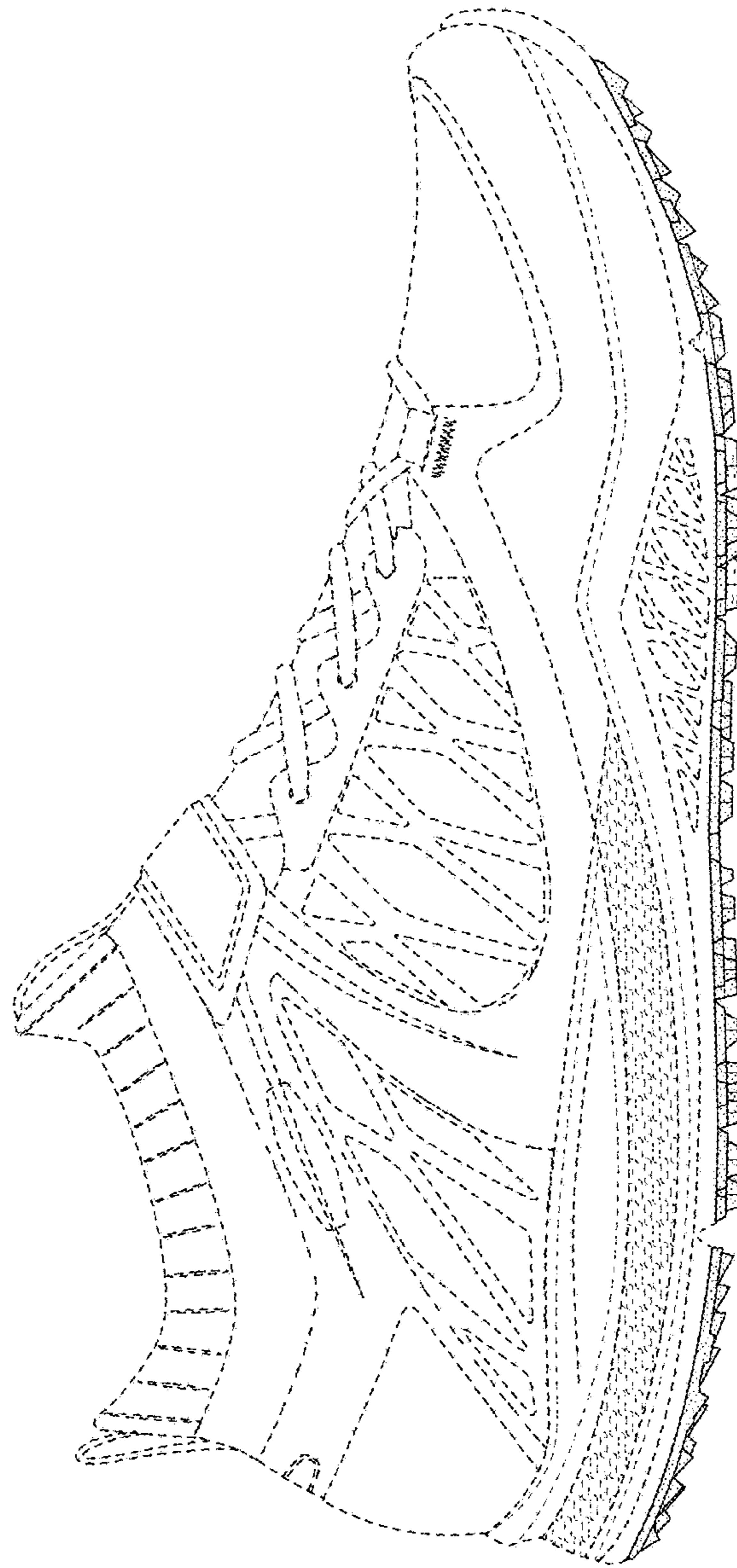

FIG. 4

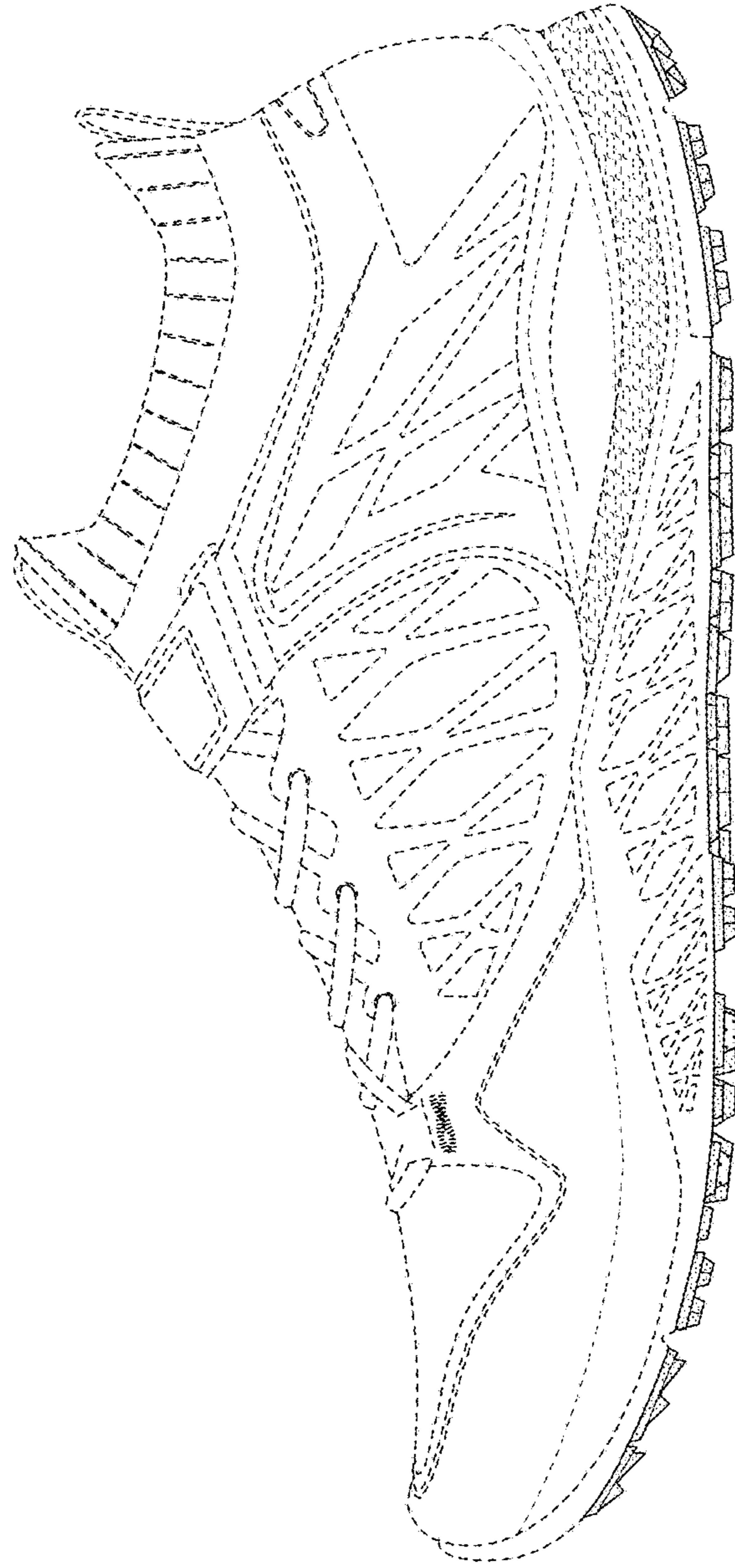

FIG. 5

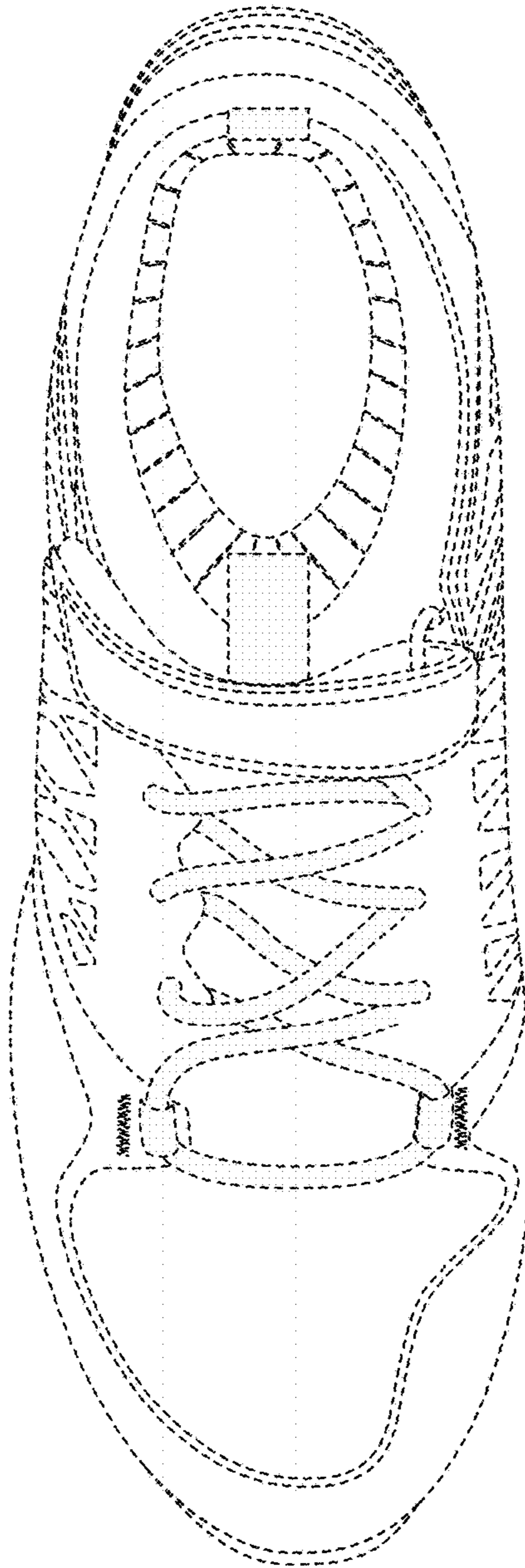

FIG. 6



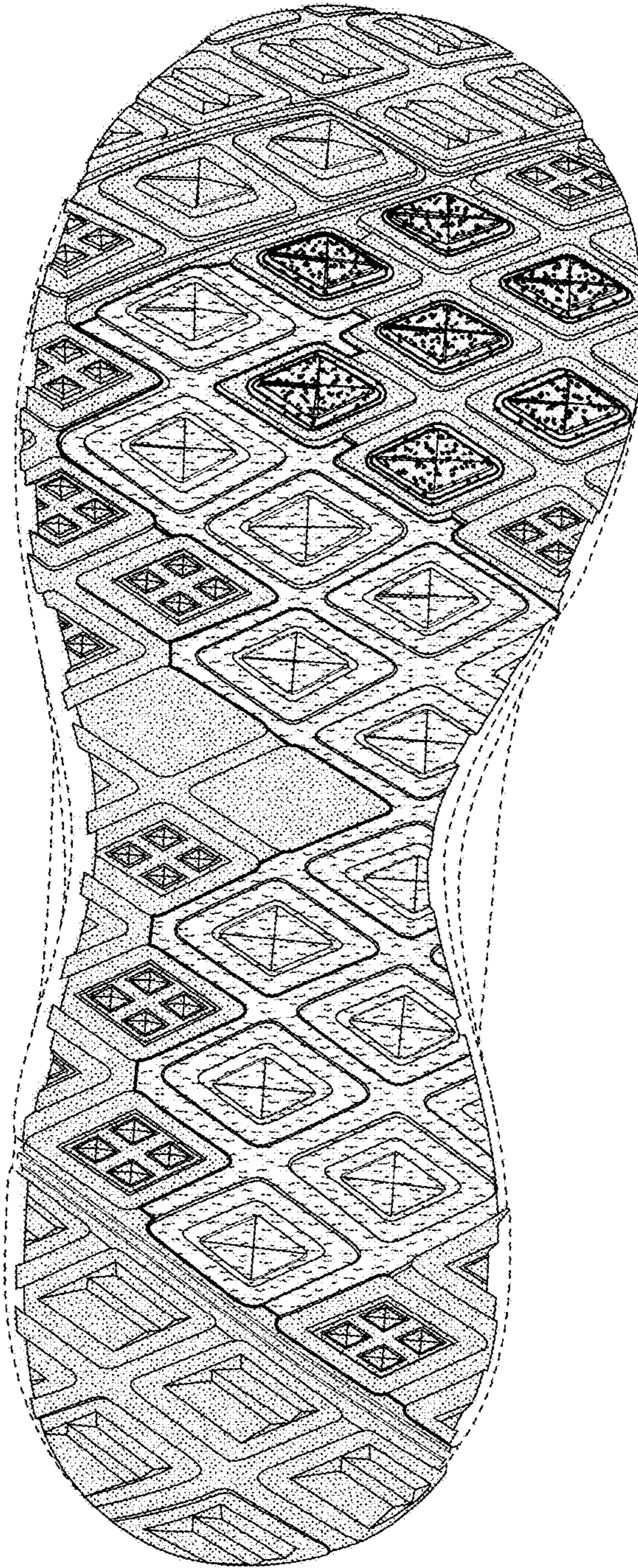

FIG. 7