



US00D848125S

(12) **United States Design Patent** (10) **Patent No.:** **US D848,125 S**
Hardy (45) **Date of Patent:** **** May 14, 2019**

(54) **HALFBOOT**
(71) Applicant: **HERMES SELLIER (SOCIÉTÉ PAR ACTIONS SIMPLIFIÉE)**, Paris (FR)
(72) Inventor: **Pierre Hardy**, Paris (FR)
(**) Term: **15 Years**
(21) Appl. No.: **35/504,557**

D623,389 S * 9/2010 Akhidime D2/969
D628,778 S * 12/2010 Hardy D2/908
D638,213 S * 5/2011 Funck D2/910
D643,187 S * 8/2011 Hardy D2/907
D680,713 S * 4/2013 Della Valle D2/908
D681,315 S * 5/2013 Della Valle D2/908
D700,419 S * 3/2014 Della Valle D2/908
D701,680 S * 4/2014 Della Valle D2/902
D728,206 S * 5/2015 Payne D2/910
D746,029 S * 12/2015 Hardy D2/902
D816,307 S * 5/2018 Hardy D2/923

(22) Filed: **Feb. 22, 2018**

(80) **Hague Agreement Data**

Int. Filing Date: **Feb. 22, 2018**
Int. Reg. No.: **DM/099956**
Int. Reg. Date: **Feb. 22, 2018**
Int. Reg. Pub. Date: **Mar. 9, 2018**

(51) **LOC (11) Cl.** **02-04**

(52) **U.S. Cl.**
USPC **D2/910**

(58) **Field of Classification Search**
USPC D2/896, 902, 904, 906–908, 909, 910,
D2/911, 912, 914, 915, 923, 960, 969,
D2/970, 971
CPC A43B 23/24; A43B 23/00; A43B 3/0078;
A43B 5/00; A43B 5/02; A43B 13/00
See application file for complete search history.

(56) **References Cited**

U.S. PATENT DOCUMENTS

D173,932 S * 2/1955 Bingham, Jr. D2/911
D450,179 S * 11/2001 Huard D2/900
D481,862 S * 11/2003 Urie D2/970
D538,012 S * 3/2007 Della Valle D2/902
D552,832 S * 10/2007 Hardy D2/902

OTHER PUBLICATIONS

[Online] “Soft Sneaker” <https://www.hermes.com/us/en/product/soft-sneaker-H182392ZH02420/>. Retrieved Dec. 25, 2018.*

* cited by examiner

Primary Examiner — Melanie Pellegrini

(57) **CLAIM**

The ornamental design for a half-boot, as shown and described.

DESCRIPTION

- 1. Half-boot
- 1.1 : Perspective
- 1.2 : Front
- 1.3 : Back
- 1.4 : Right
- 1.5 : Left
- 1.6 : Top
- 1.7 : Bottom

The reproductions of the design show only the left shoe; the right shoe is omitted because it is symmetrical to the left shoe.

1 Claim, 7 Drawing Sheets



1.1



1.2



1.3



1.4



1.5



1.6

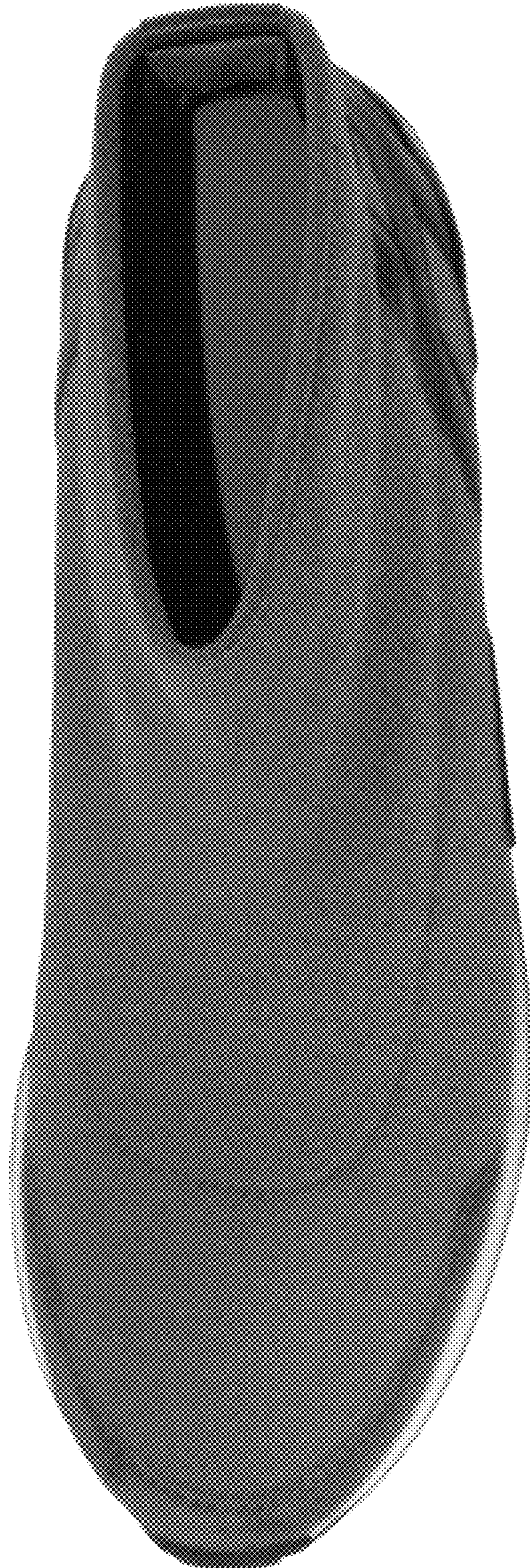

1.7

