



US00D848122S

(12) **United States Design Patent**
Mayden et al.

(10) **Patent No.:** **US D848,122 S**

(45) **Date of Patent:** **** May 14, 2019**

(54) **SHOE**

(71) Applicant: **Super Heroic, Inc.**, East Palo Alto, CA
(US)

(72) Inventors: **Jason Carter Mayden**, Palo Alto, CA
(US); **Leonard Konrad Wozniak**,
Woodland Hills, CA (US)

(73) Assignee: **Super Heroic, Inc.**, East Palo Alto, CA
(US)

(**) Term: **15 Years**

(21) Appl. No.: **29/607,156**

(22) Filed: **Jun. 9, 2017**

(51) **LOC (11) Cl.** **02-04**

(52) **U.S. Cl.**
USPC **D2/907**; D2/943; D2/969

(58) **Field of Classification Search**
USPC D2/897, 898, 909–911, 915–918, 921,
D2/923, 925–927, 929–931, 933,
D2/935–943, 946, 964–966, 968,
D2/970–972, 976–978, 999; D11/222;
D20/27, 28
CPC A43B 3/12; A43B 3/10; A43B 3/0042;
A43B 23/28; A43B 23/25; A43B 23/24;
A43B 23/20; A43B 23/08; A43B 23/081;
A43B 23/085; A43C 1/00; A43C 11/04;
A43C 13/14; A43C 7/00; A43C 7/02;
A43C 7/06

See application file for complete search history.

(56) **References Cited**

U.S. PATENT DOCUMENTS

459,160 A * 9/1891 Troxler A43C 7/00
24/712.1
1,460,743 A * 7/1923 Binns A43C 7/00
2/245

1,823,057 A * 9/1931 Marx A43C 1/02
24/713
1,934,653 A * 11/1933 Arthur A43B 3/0078
24/113 R
D91,608 S * 2/1934 Conner D11/222
(Continued)

OTHER PUBLICATIONS

Puma x Trapstar Wellgosh.com <<https://wellgosh.com/blog/sneaker-release-archive/puma-x-trapstar-releasing-191215/>>. Accessed on Aug. 14, 2018.*

(Continued)

Primary Examiner — Kevin K Rudzinski

Assistant Examiner — Clare Ann Gannon

(74) *Attorney, Agent, or Firm* — Fenwick & West LLP

(57) **CLAIM**

The ornamental design for a shoe, as shown and described.

DESCRIPTION

FIG. 1 is top, front, left perspective view of a first embodiment of a shoe;

FIG. 2 is a front elevational view thereof;

FIG. 3 is a rear elevational view thereof;

FIG. 4 is a right side elevational view thereof;

FIG. 5 is left side elevational view thereof;

FIG. 6 is a top plan view thereof;

FIG. 7 is a bottom plan view thereof;

FIG. 8 is top, front, left perspective view of a second embodiment of a shoe;

FIG. 9 is a front elevational view thereof;

FIG. 10 is a rear elevational view thereof;

FIG. 11 is a right side elevational view thereof;

FIG. 12 is left side elevational view thereof;

FIG. 13 is a top plan view thereof; and,

FIG. 14 is a bottom plan view thereof.

The broken lines in the drawings are included for the purpose of illustrating environmental structure and form no part of the claimed design.

1 Claim, 14 Drawing Sheets

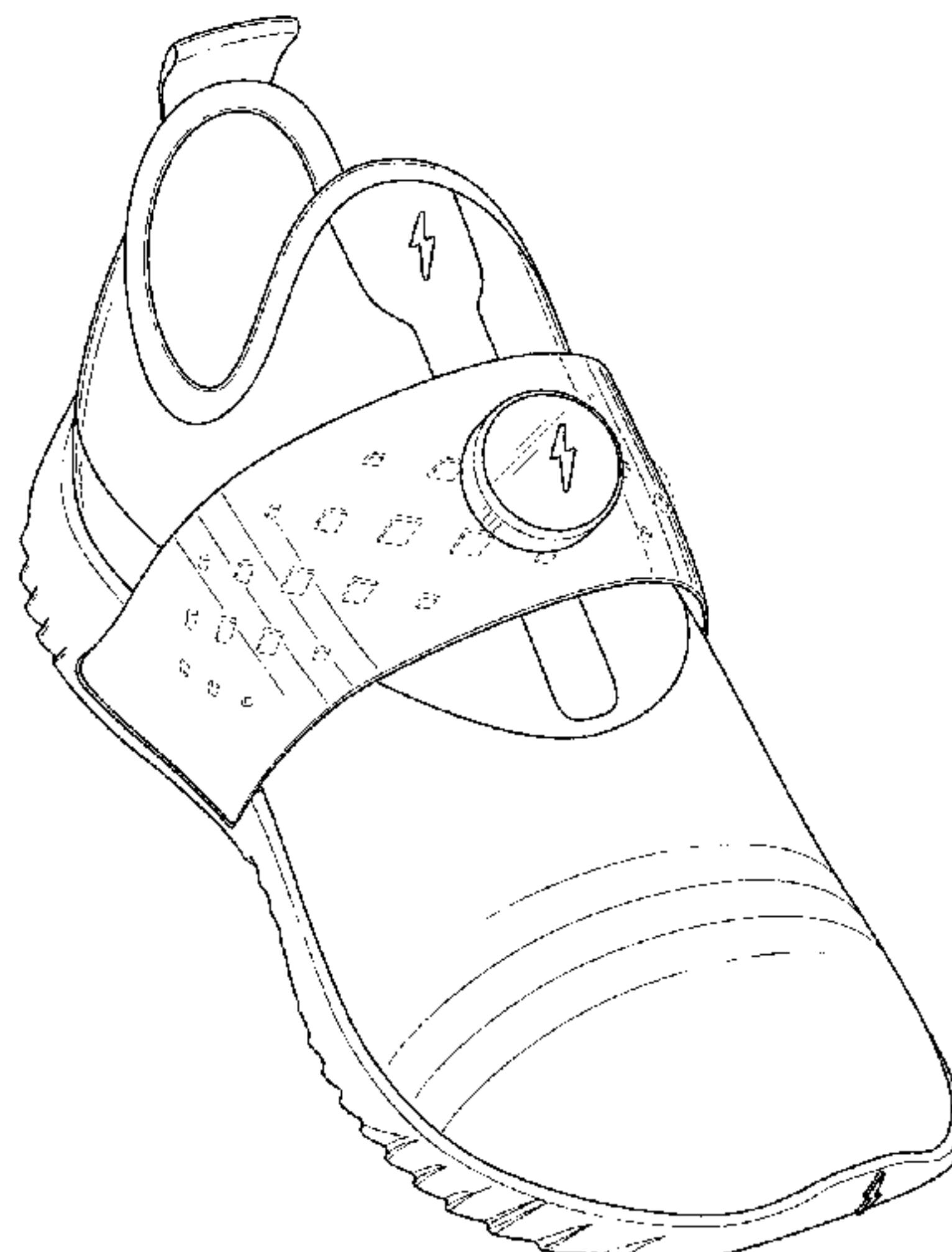

(56)

References Cited

U.S. PATENT DOCUMENTS

D110,818 S * 8/1938 Odencrants D2/931
 2,385,467 A * 9/1945 Purinton A43B 3/0078
 3,845,575 A * 11/1974 Boden A43C 7/00
 4,114,297 A * 9/1978 Famolare, Jr. A43C 11/008
 4,308,672 A * 1/1982 Antonious A43C 11/1493
 4,766,682 A * 8/1988 Malloy, III A43B 3/0078
 D301,657 S * 6/1989 Brown D2/972
 5,136,726 A * 8/1992 Kellin A41D 27/08
 5,673,501 A * 10/1997 Mathews A43B 3/0078
 D420,394 S * 2/2000 Milroy D20/28
 D456,130 S * 4/2002 Towns A43B 1/0054
 D460,857 S * 7/2002 Milroy A44C 7/002
 D475,186 S * 6/2003 Shea D2/969
 D544,699 S * 6/2007 Link D2/972
 D557,476 S * 12/2007 Wetzler D2/500
 D572,461 S * 7/2008 Stauffer D2/972
 D577,883 S * 10/2008 Link D2/951
 D579,182 S * 10/2008 Klavano D2/916
 D592,097 S * 5/2009 Androuais D11/222
 D604,940 S * 12/2009 Collier A43C 1/006
 D622,494 S * 8/2010 Warren D2/946
 D643,766 S * 8/2011 Siedler D11/1
 D693,104 S * 11/2013 McMillan D2/972
 8,617,683 B2 * 12/2013 Johnson B32B 3/08
 D711,080 S * 8/2014 Hollister D2/946
 D743,668 S * 11/2015 Holloway D2/636
 D750,882 S * 3/2016 Carboy D2/972
 D751,281 S * 3/2016 Nickel A45F 5/02
 D761,527 S * 7/2016 Horacek A43C 1/06

D767,269 S * 9/2016 Lovett A43C 1/06
 D781,547 S * 3/2017 Spring D2/971
 D782,800 S * 4/2017 Smyth D2/972
 9,655,408 B1 * 5/2017 Marti A43B 23/24
 D789,047 S * 6/2017 Bruder D2/902
 D792,704 S * 7/2017 O'Connor D2/972
 9,713,359 B2 * 7/2017 Ko A43B 7/1495
 D793,073 S * 8/2017 Hardman D2/973
 D799,186 S * 10/2017 Hardman D2/969
 9,833,043 B2 * 12/2017 Ganci A43C 11/1493
 D816,980 S * 5/2018 Chang D2/978
 2008/0060110 A1 * 3/2008 Schmelzer A42B 1/24
 2008/0155788 A1 * 7/2008 Wilcox A43B 3/0078
 2008/0163514 A1 * 7/2008 Stassinopoulos A43B 1/0081
 2008/0263839 A1 * 10/2008 Stillwell A42B 1/248
 2010/0011623 A1 * 1/2010 Seckler A43B 1/0054
 2010/0251524 A1 * 10/2010 Chen A43C 7/00
 2011/0225850 A1 * 9/2011 Shen A43B 3/126
 2012/0240623 A1 * 9/2012 Morse A44C 7/002
 2013/0221652 A1 * 8/2013 Wilson A43B 23/24
 2014/0007391 A1 * 1/2014 Siegfried A43C 7/00
 2014/0082962 A1 * 3/2014 Rodriguez A43B 1/0081
 2014/0147618 A1 * 5/2014 Schmoll A45F 5/02
 2016/0047403 A1 * 2/2016 Cooley A43C 1/06
 2017/0238645 A1 * 8/2017 Arin A43B 1/0081

OTHER PUBLICATIONS

SuperHeroic Photos. Facebook.com <https://www.facebook.com/pg/superheroic/photos/?ref=page_internal> access on Aug. 14, 2018.*

* cited by examiner

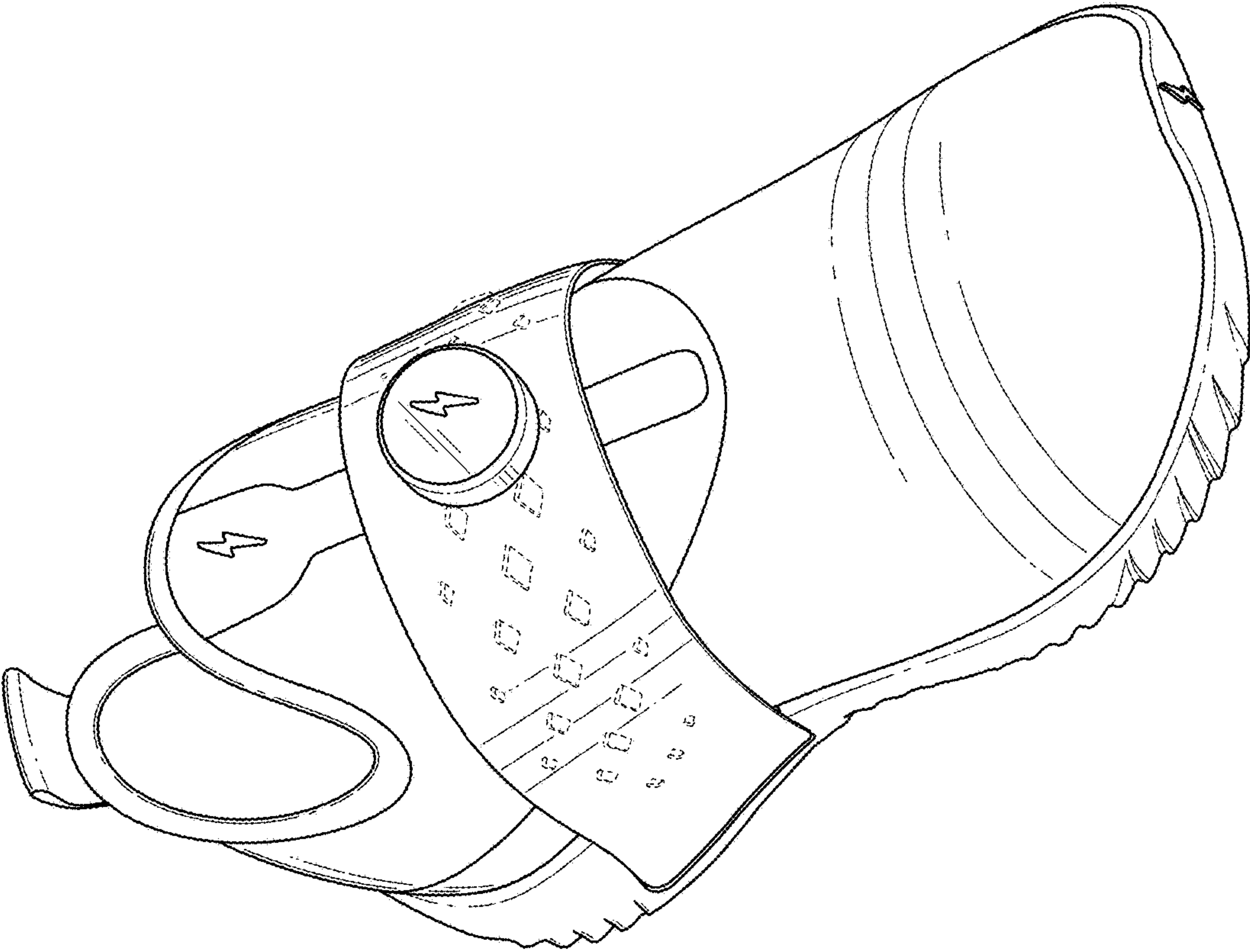

FIG. 1

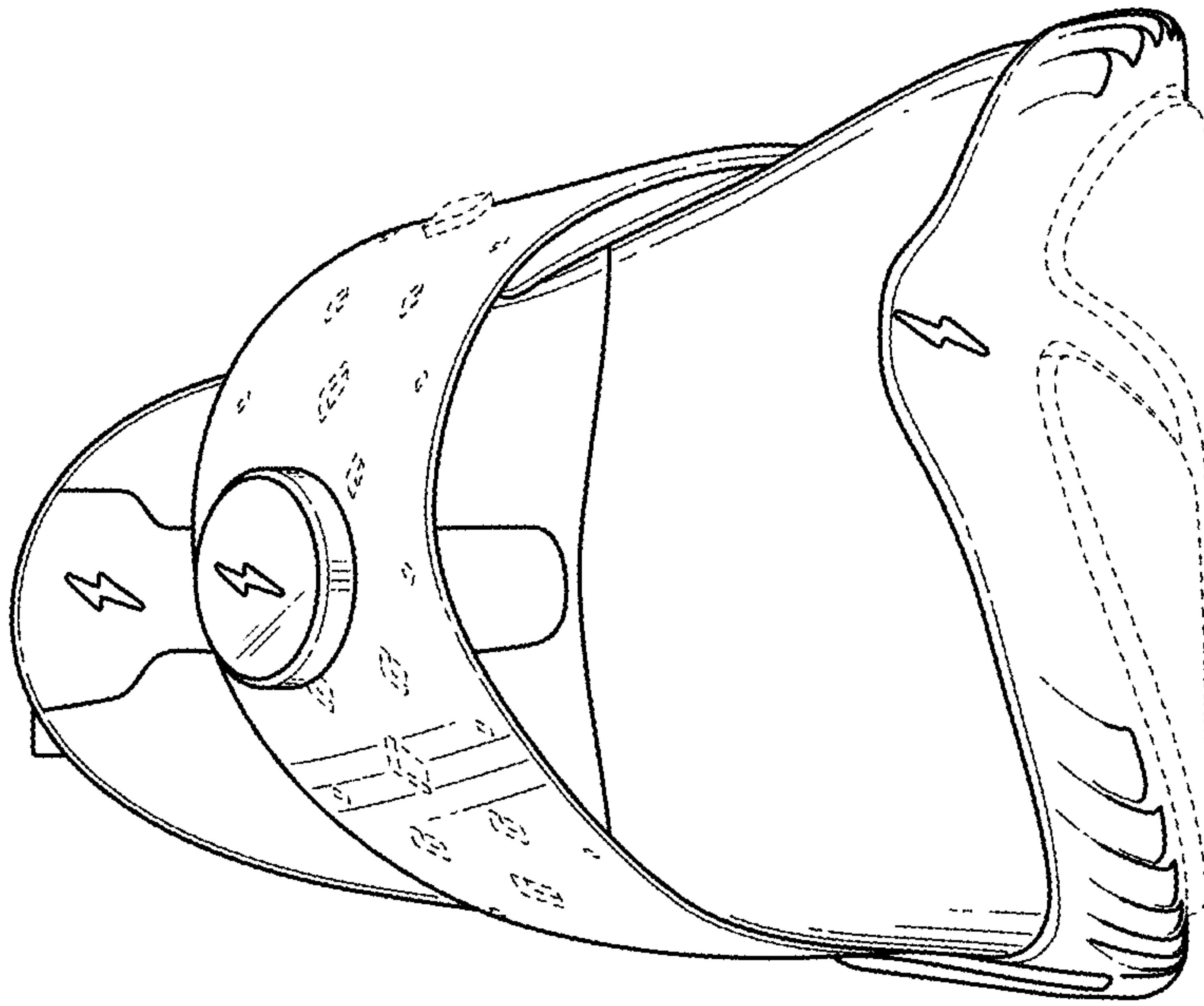

FIG. 2

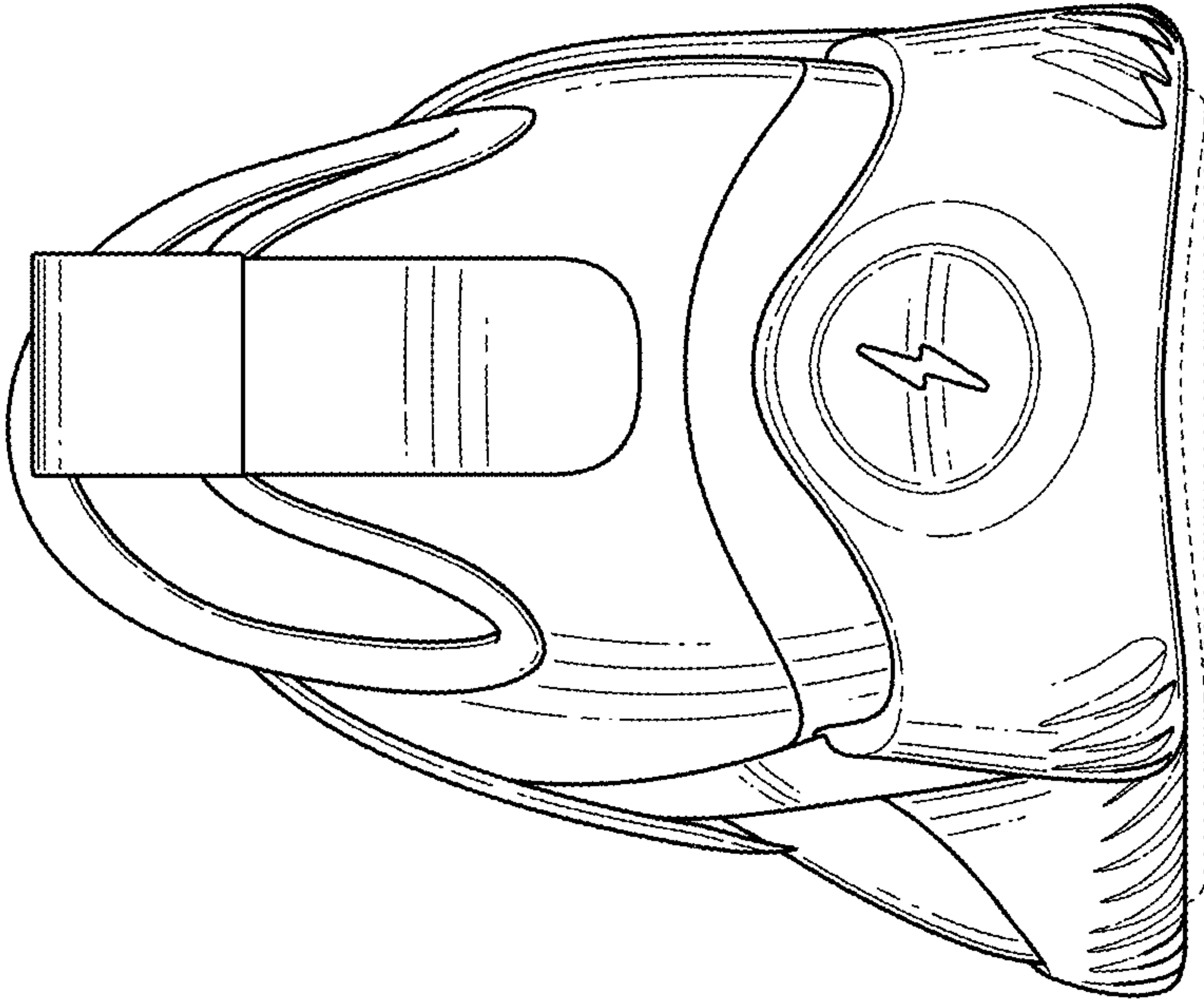

FIG. 3

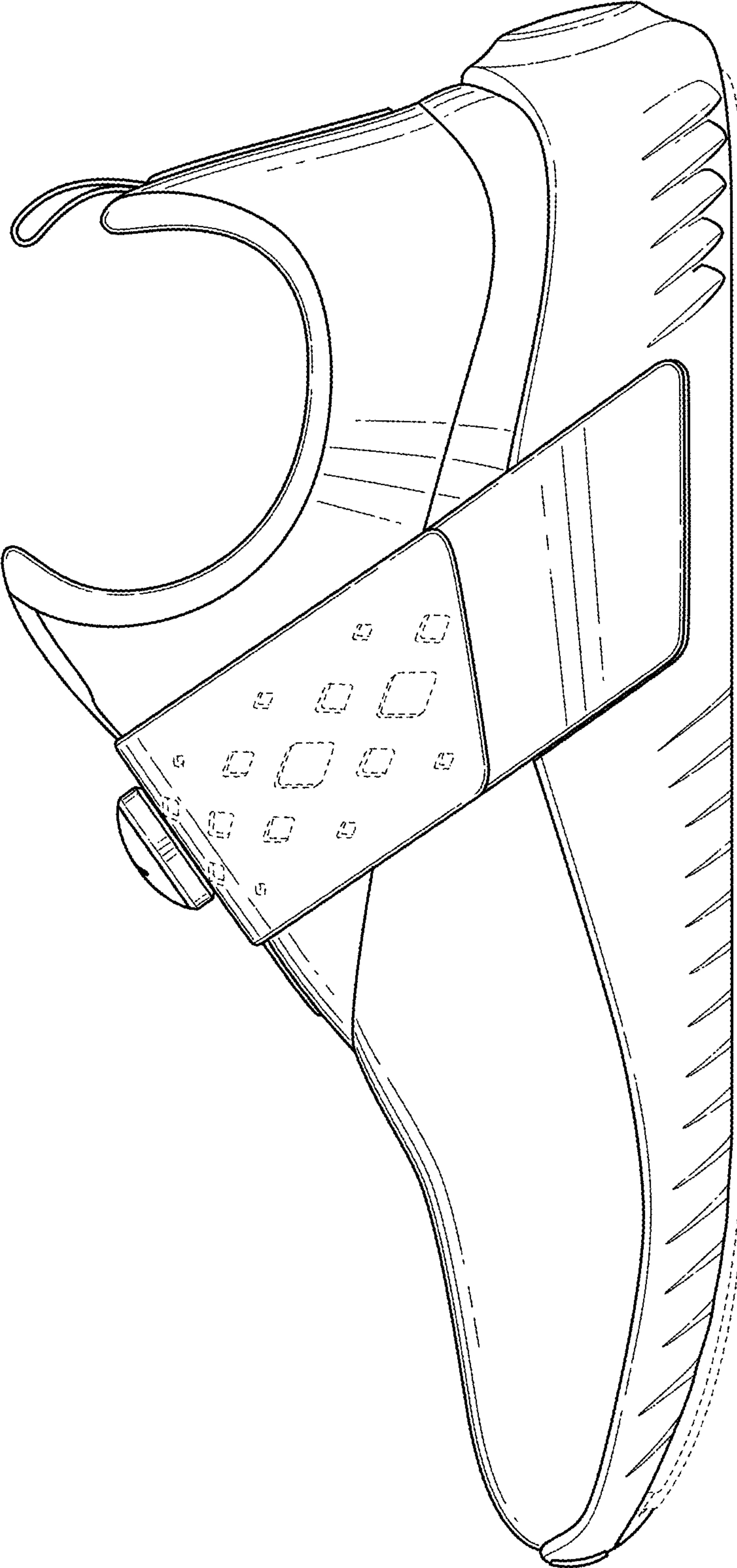

FIG. 4

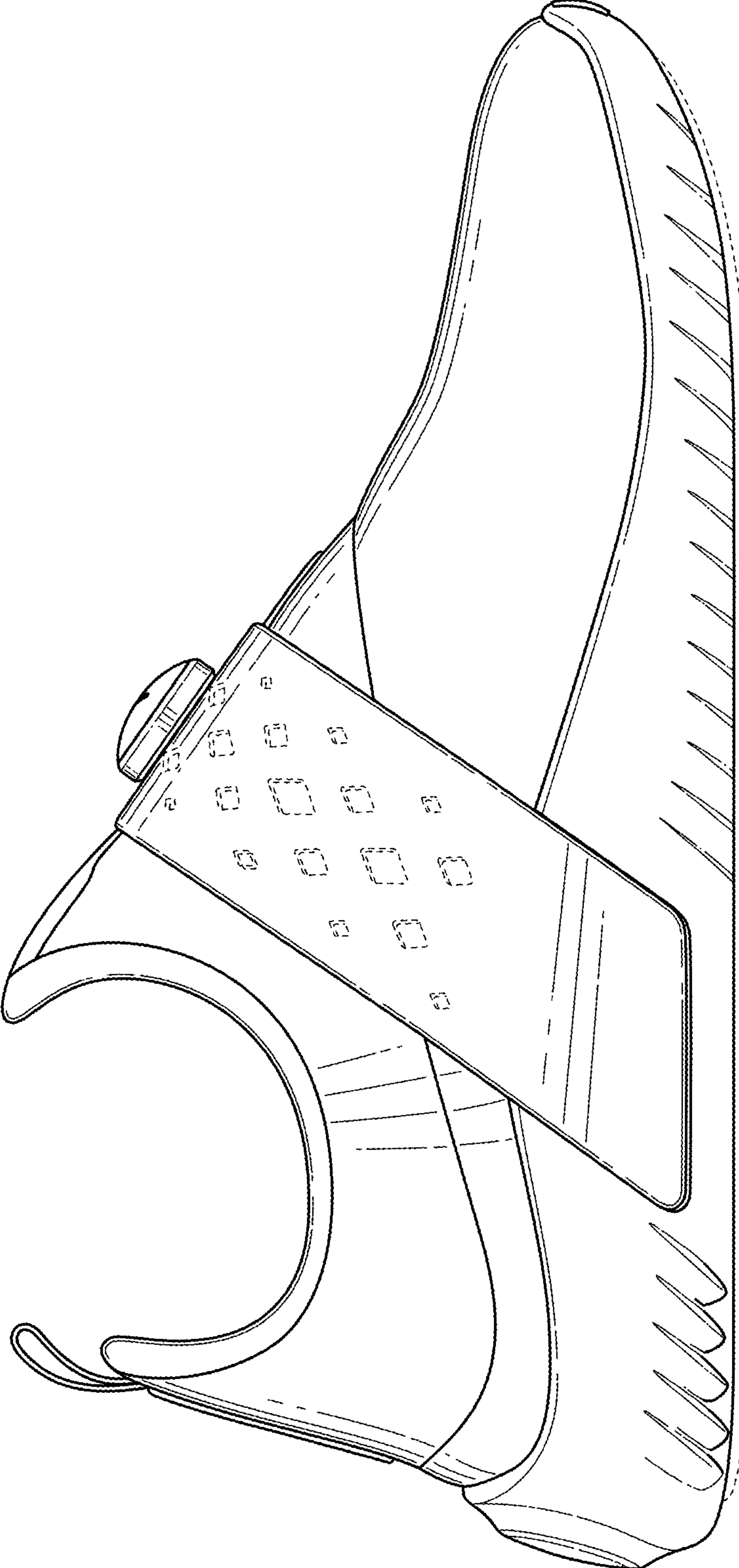

FIG. 5

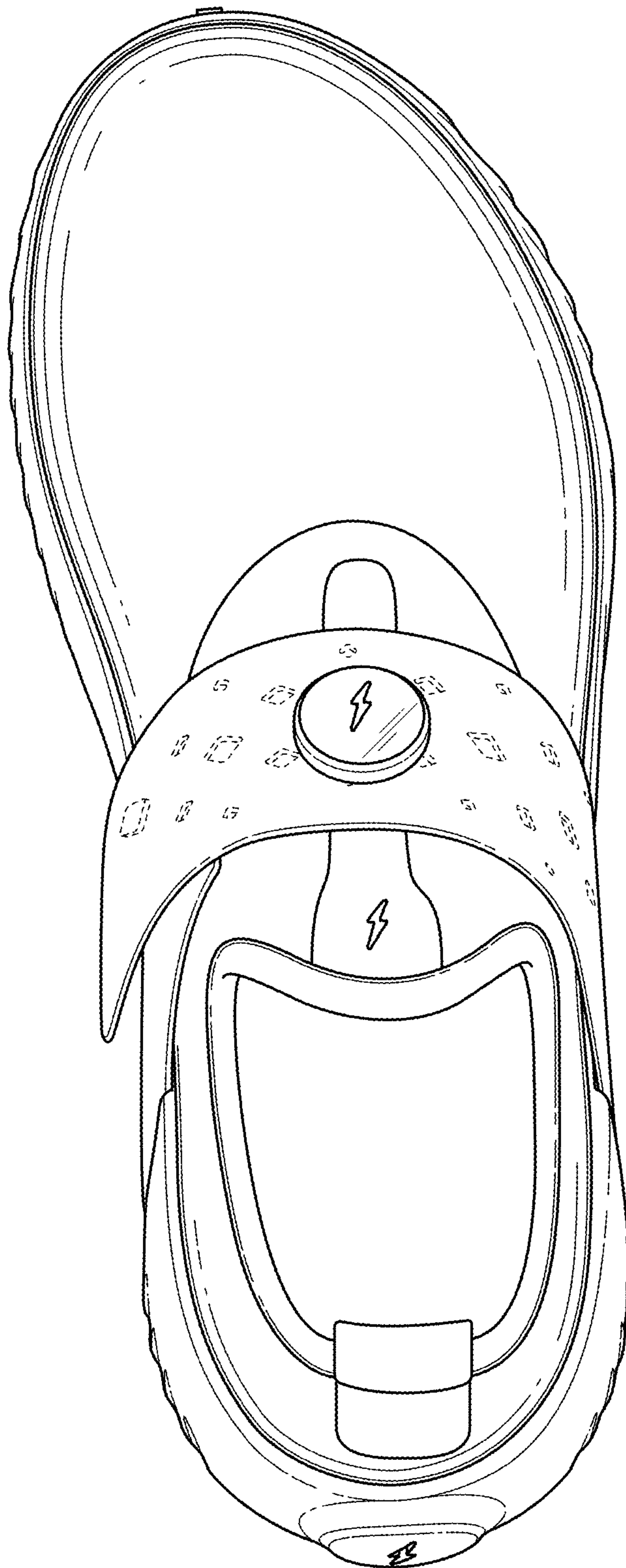

FIG. 6

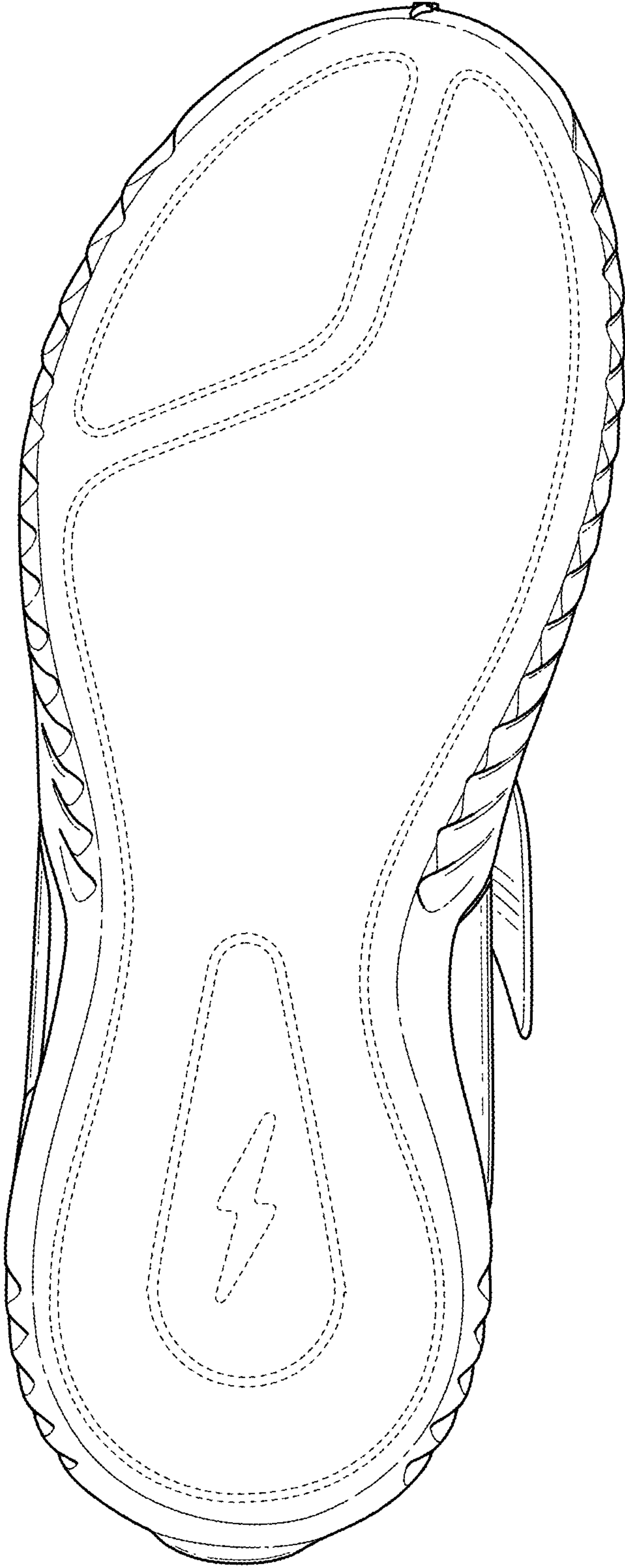

FIG. 7

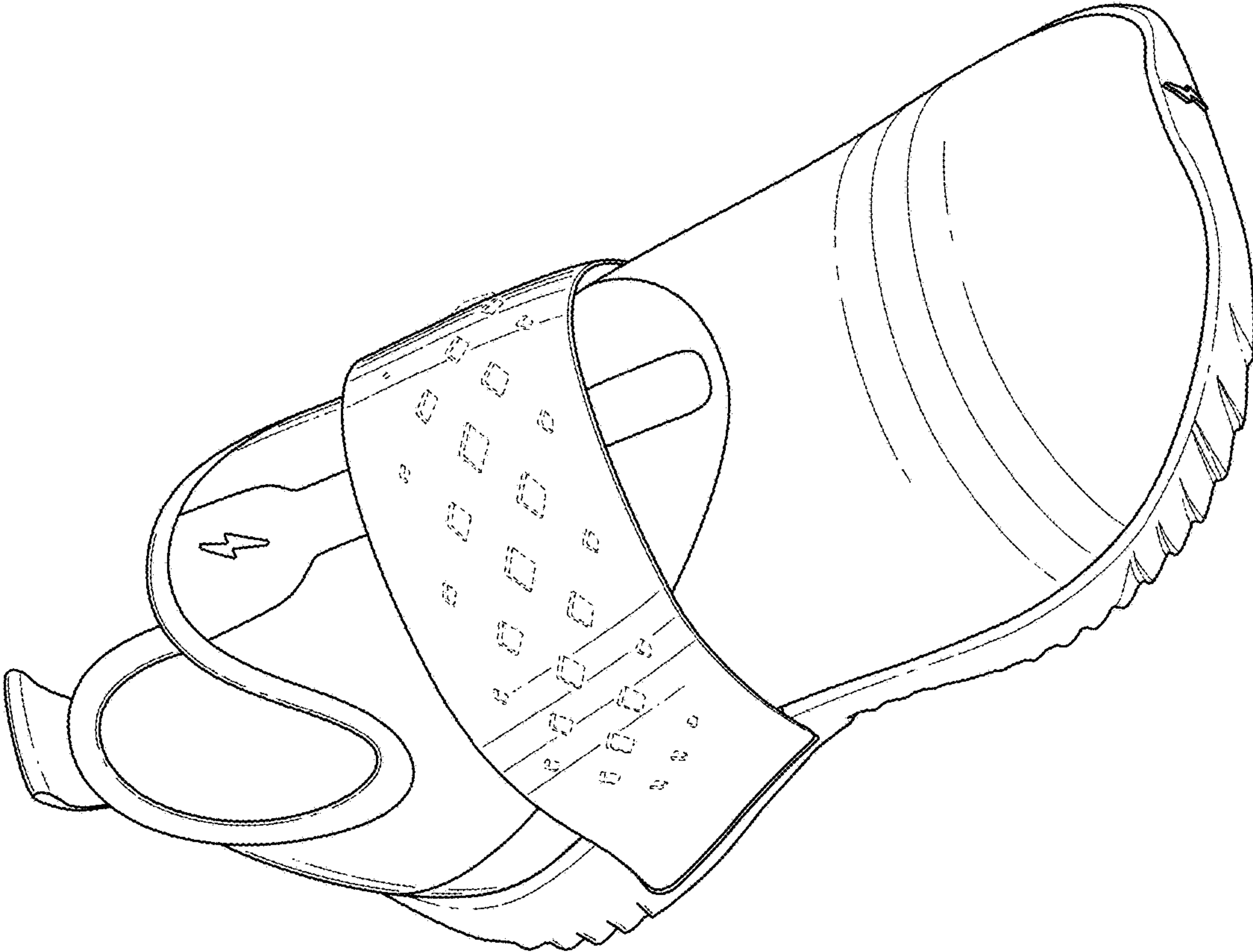

FIG. 8

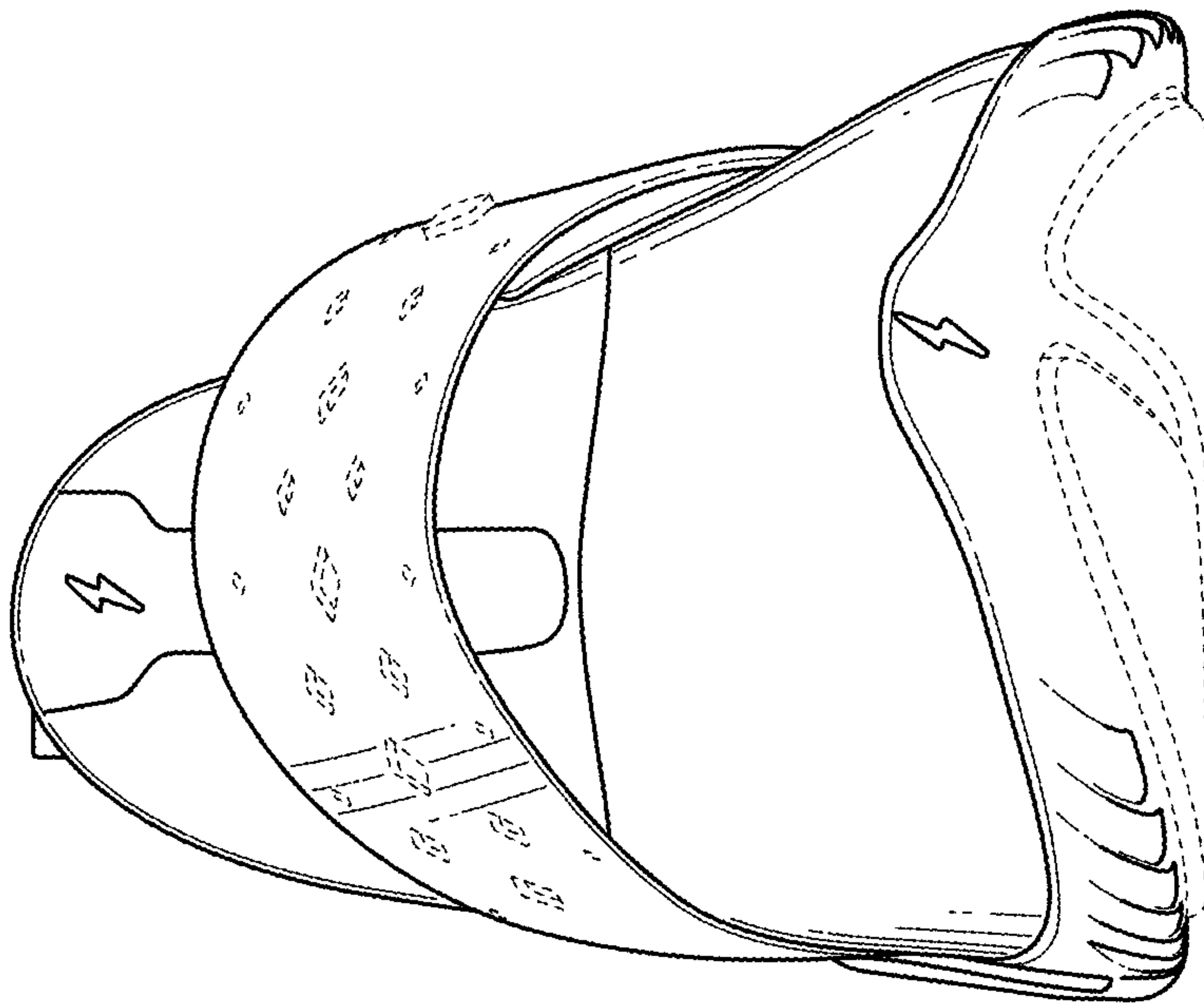

FIG. 9

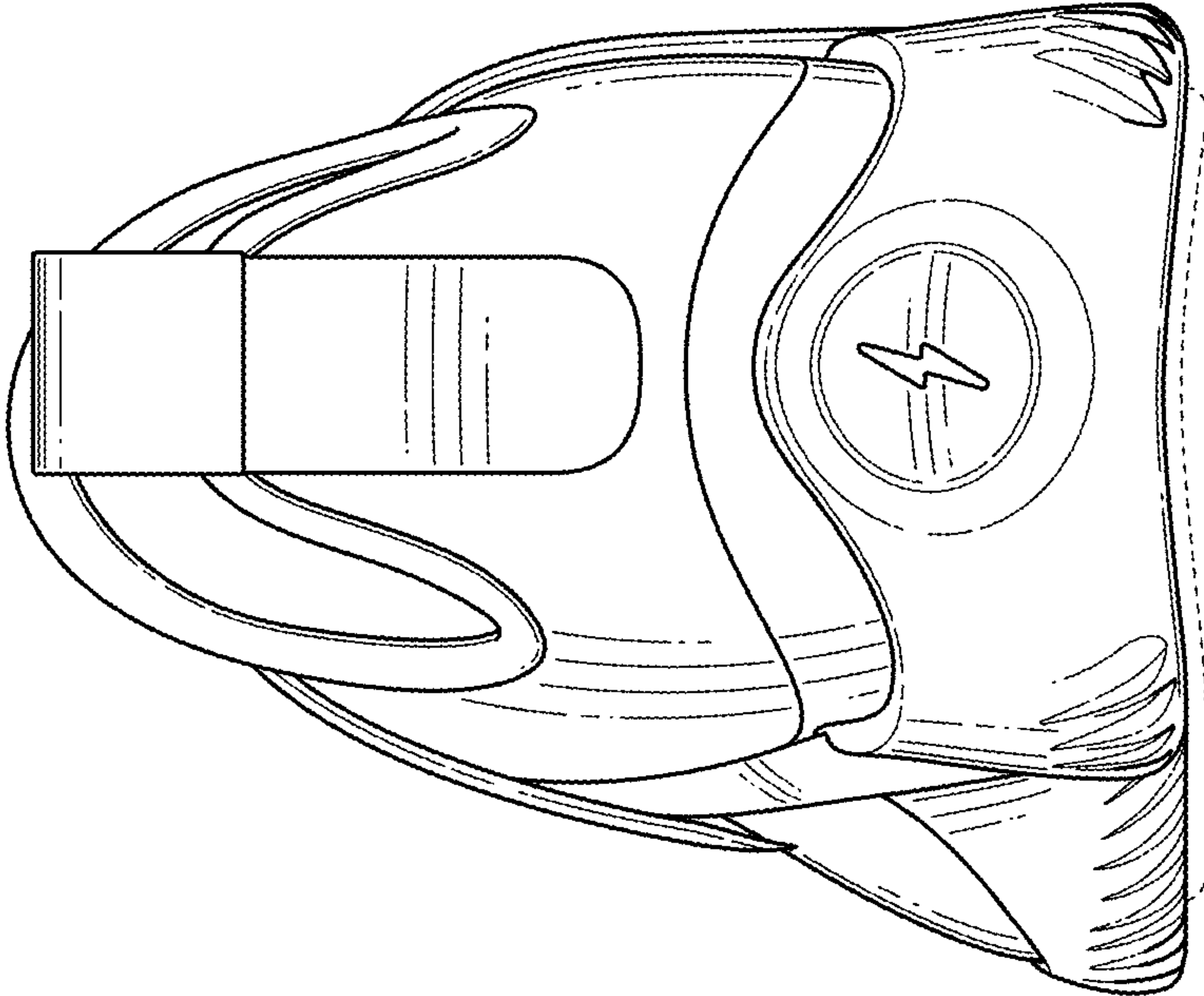

FIG. 10

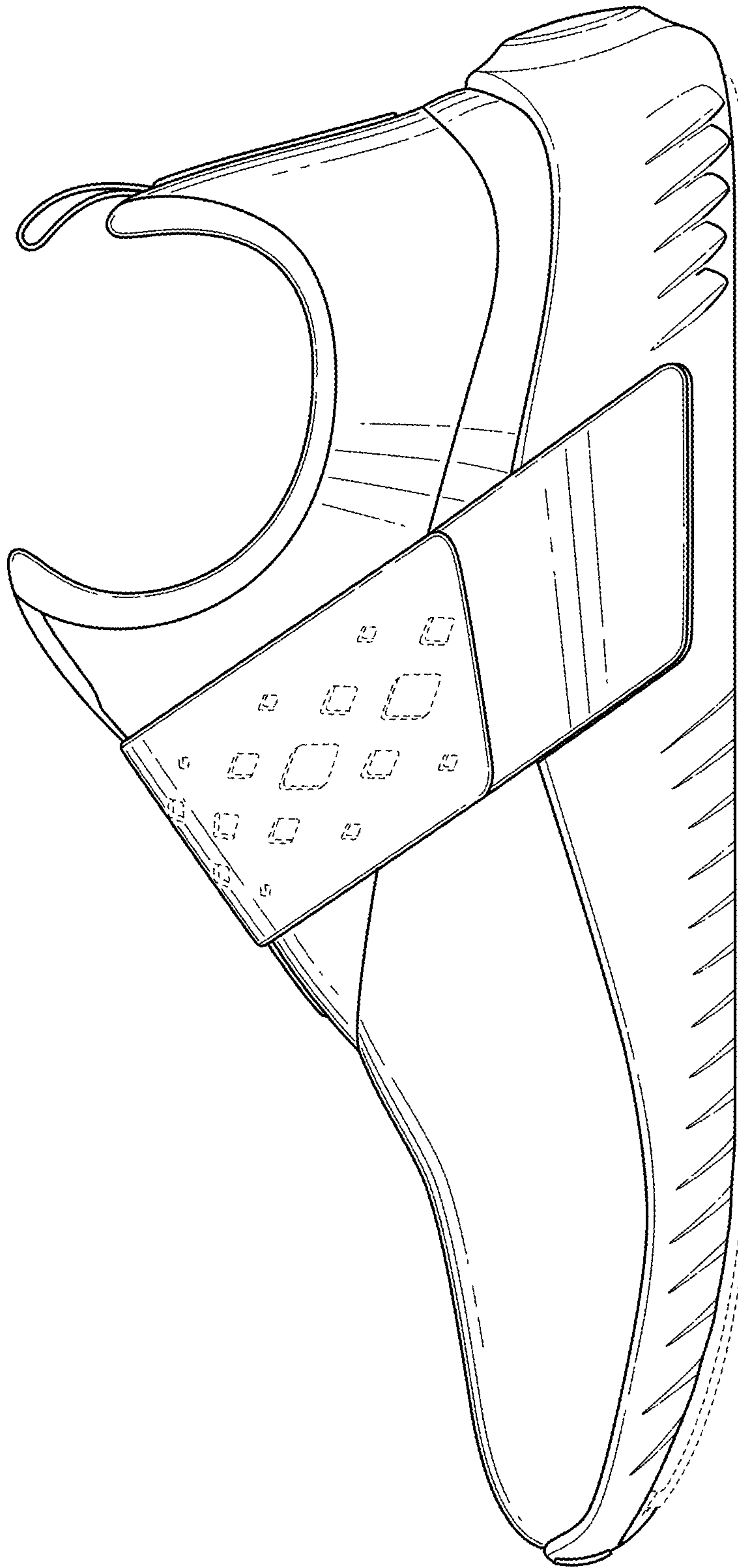

FIG. 11

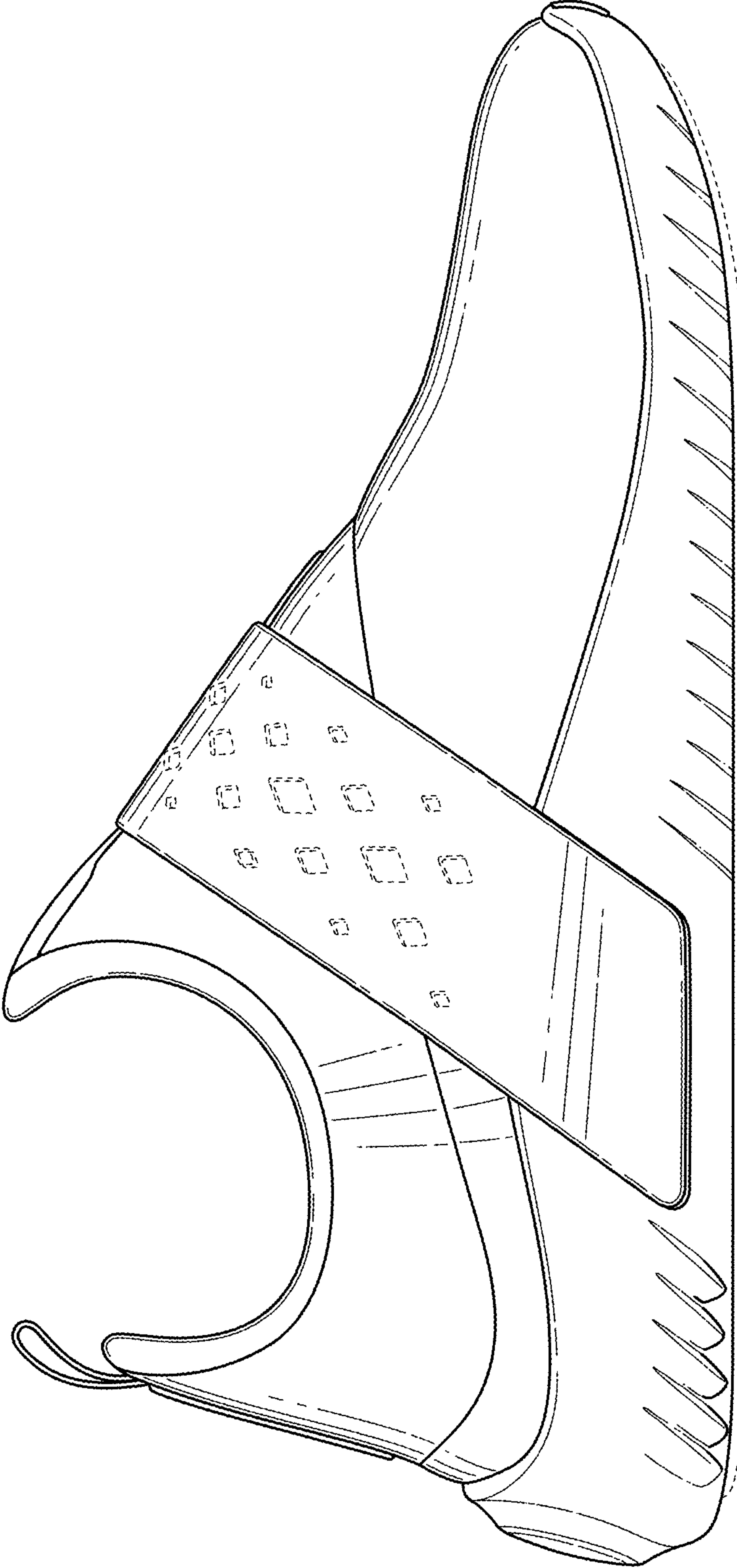

FIG. 12

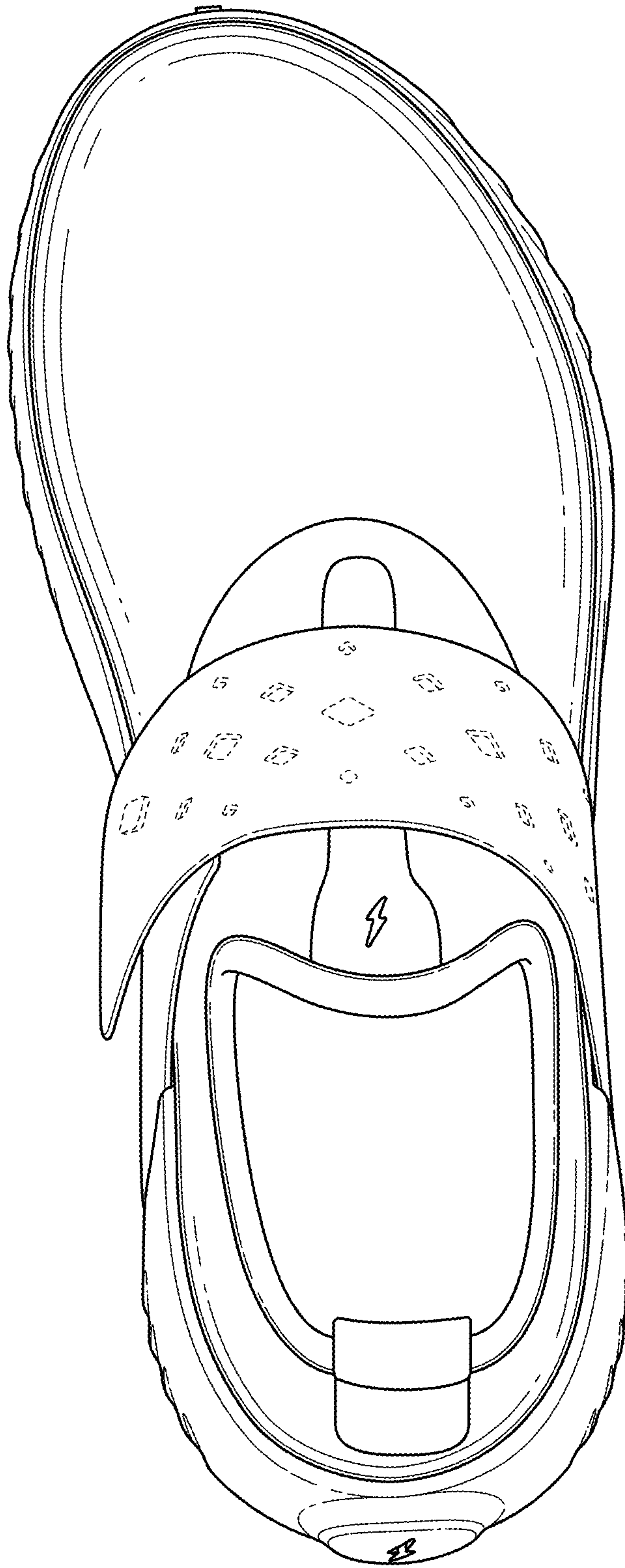

FIG. 13

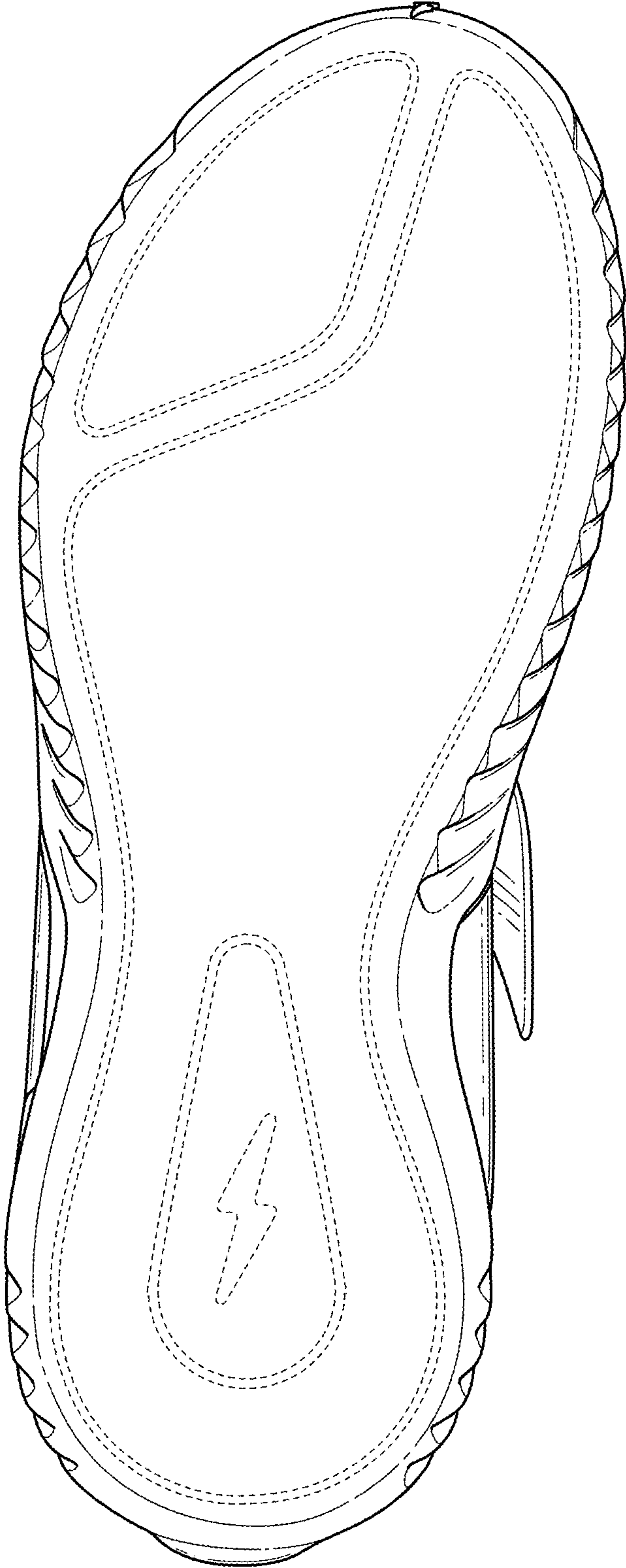

FIG. 14