



US00D848118S

(12) **United States Design Patent** (10) **Patent No.:** **US D848,118 S**  
**Pettaway** (45) **Date of Patent:** **\*\* May 14, 2019**

(54) **APPAREL ITEM**  
(71) Applicant: **Glenda Pettaway**, Detroit, MI (US)  
(72) Inventor: **Glenda Pettaway**, Detroit, MI (US)  
(\*\*) Term: **15 Years**  
(21) Appl. No.: **29/625,635**  
(22) Filed: **Nov. 10, 2017**  
(51) **LOC (11) Cl.** ..... **02-02**  
(52) **U.S. Cl.**  
USPC ..... **D2/745**  
(58) **Field of Classification Search**  
USPC ..... D2/743-746, 733, 853, 718, 712, 840,  
D2/851, 854; 2/80  
CPC .. A41B 1/04; A41B 1/06; A41B 13/00; A41B  
13/08; A41B 9/06; A41B 9/007  
See application file for complete search history.

2007/0220659 A1\* 9/2007 Ehmsen ..... A41B 9/007  
2/400  
2011/0126341 A1 6/2011 Soriano  
2017/0303601 A1\* 10/2017 Lopina DeMaria ... A41B 13/08

**FOREIGN PATENT DOCUMENTS**

EP 3143885 A1 3/2017

\* cited by examiner

*Primary Examiner* — Robin V Webster

*Assistant Examiner* — J. Thorn, Sr.

(74) *Attorney, Agent, or Firm* — Dinsmore & Shohl LLP

(57) **CLAIM**

The ornamental design for an apparel item, as shown and described.

**DESCRIPTION**

FIG. 1 is a perspective illustration of the front of an apparel item in accordance with the present invention;

FIG. 2 is a perspective illustration of the back of the apparel item of FIG. 1;

FIG. 3 is a perspective illustration of the front of an apparel item in accordance with an alternative embodiment of the present invention; and,

FIG. 4 is a perspective illustration of the back of the apparel item of FIG. 3.

The dashed and dotted lines shown in the Figures represent unclaimed details of the claimed design.

(56) **References Cited**

**U.S. PATENT DOCUMENTS**

2,101,453 A \* 12/1937 Rhodes ..... A41B 13/04  
604/392  
5,033,121 A 7/1991 Larsen  
D731,151 S \* 6/2015 Tucharth ..... D2/745  
D732,797 S \* 6/2015 Tucharth ..... D2/745  
D770,135 S \* 11/2016 Dunn ..... D2/745  
D779,785 S \* 2/2017 Visser ..... D2/718  
D785,907 S \* 5/2017 Auth ..... D2/745  
D798,542 S \* 10/2017 Njibaloh ..... D2/745

**1 Claim, 4 Drawing Sheets**

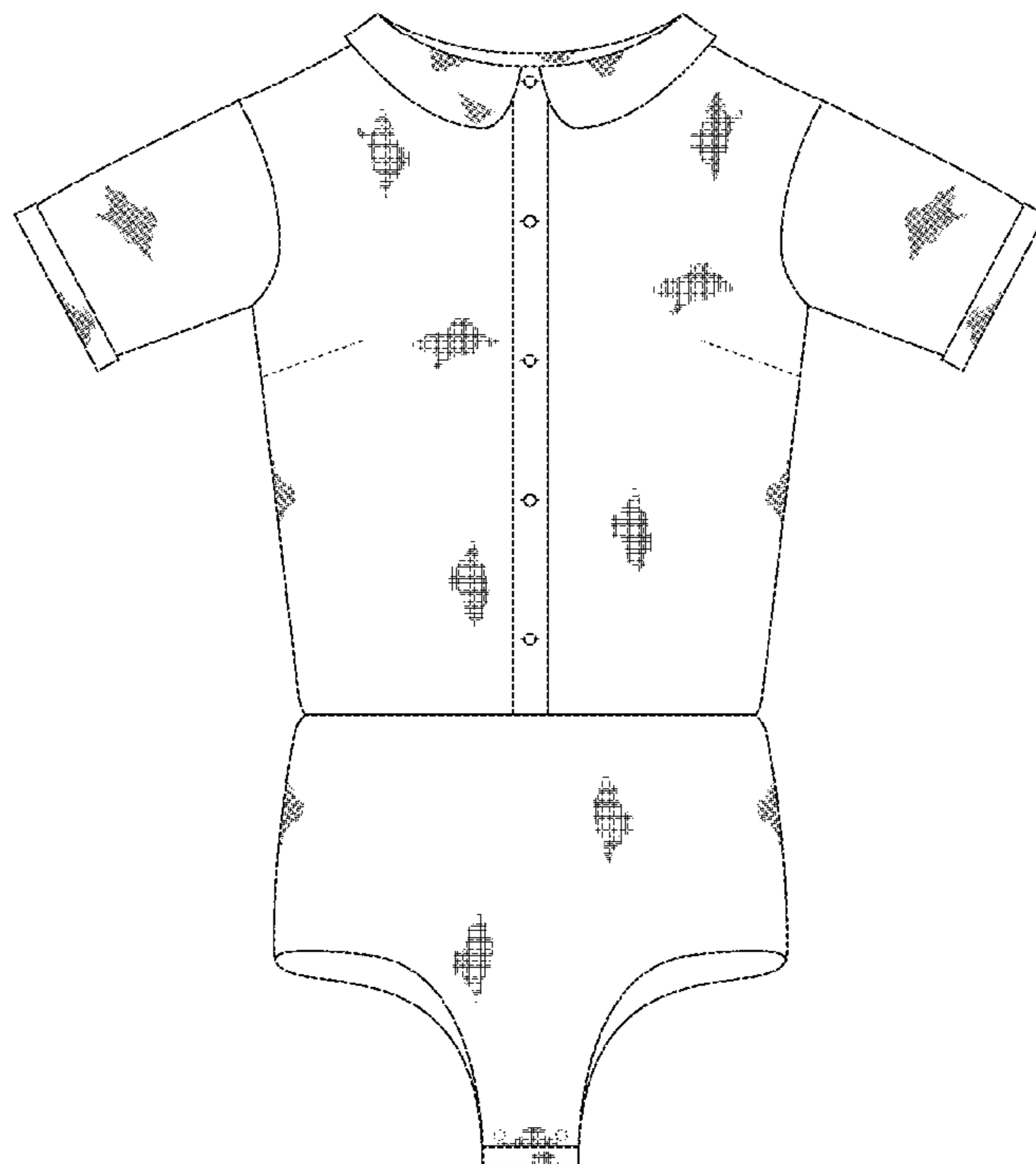

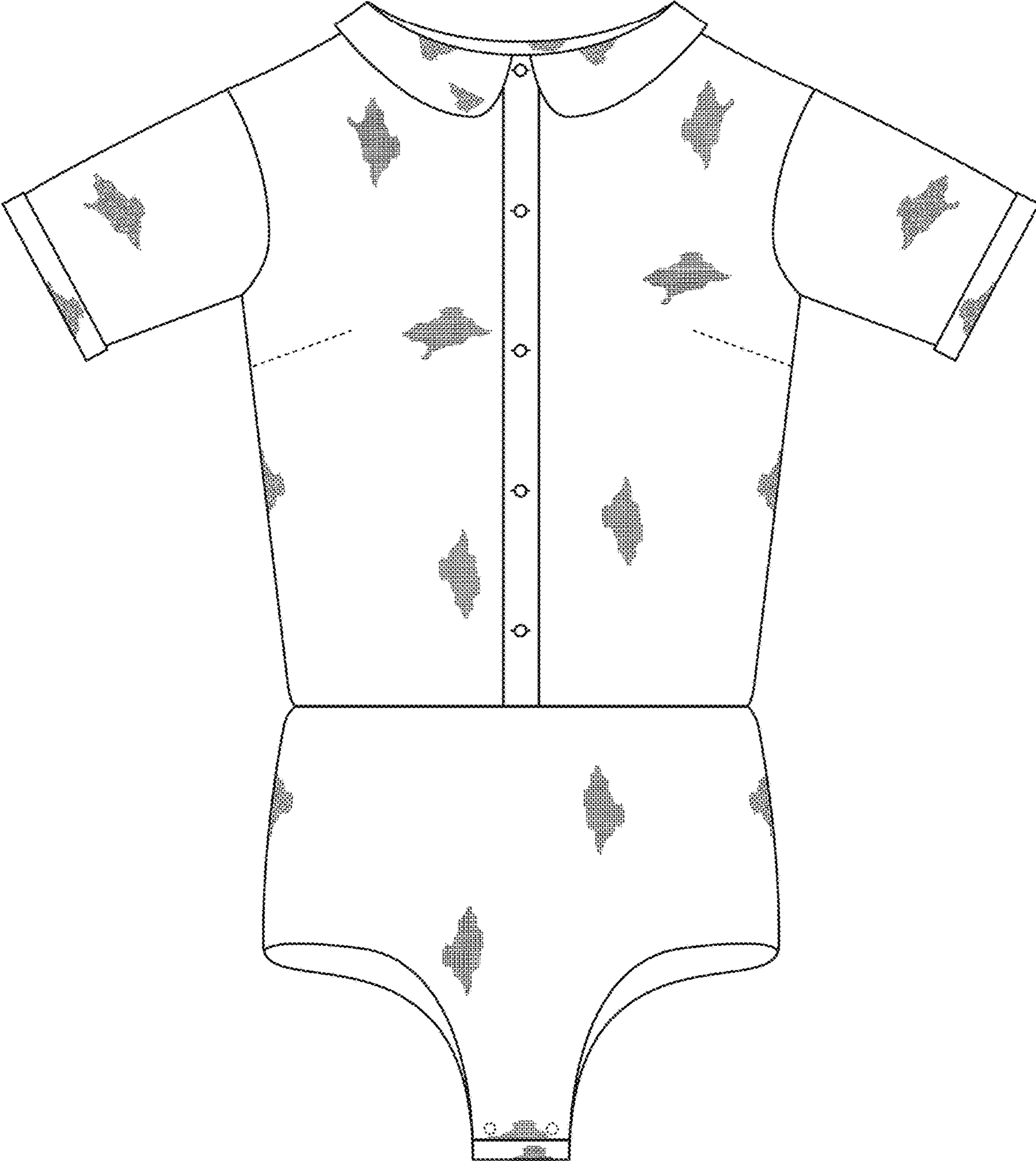
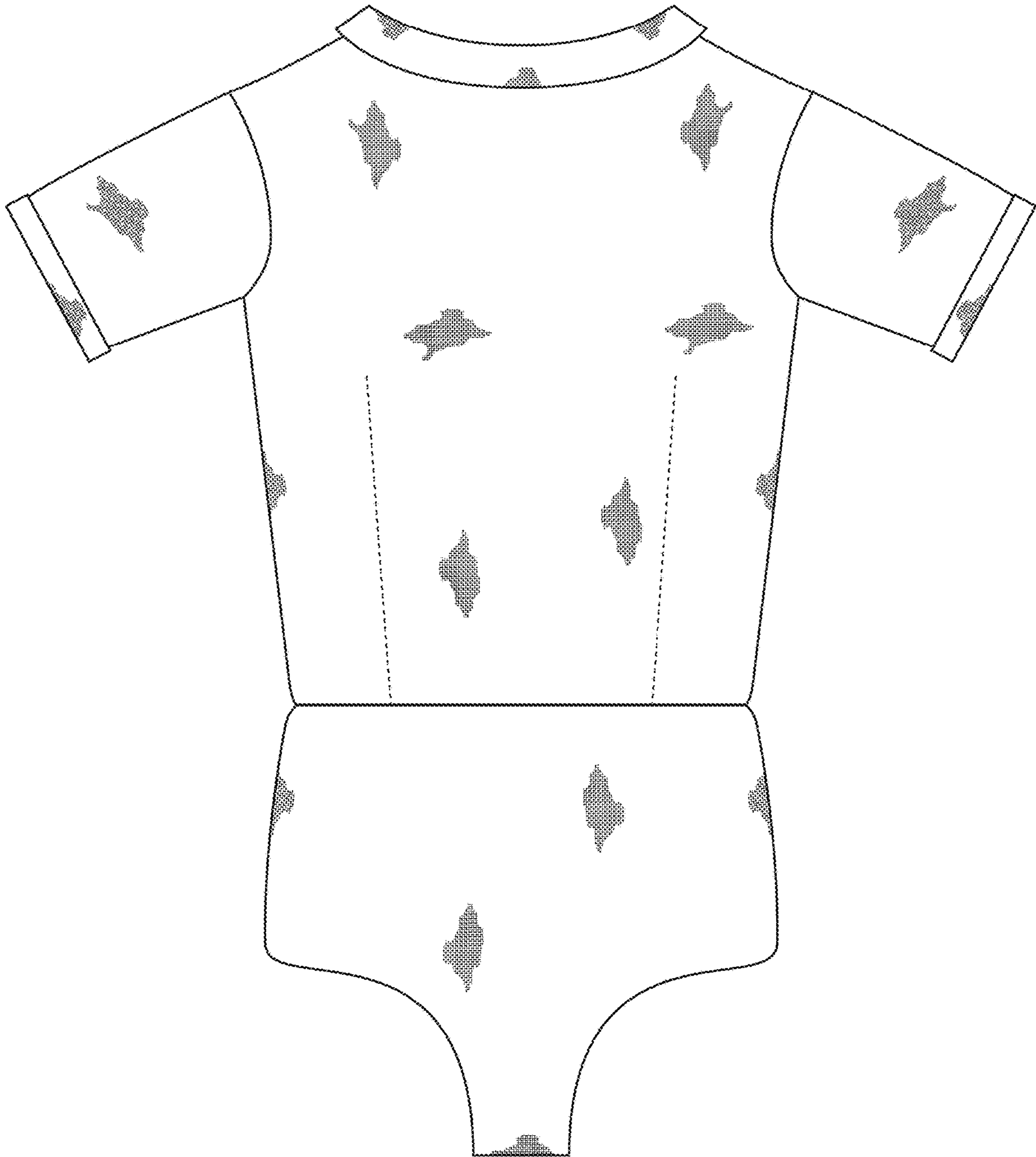
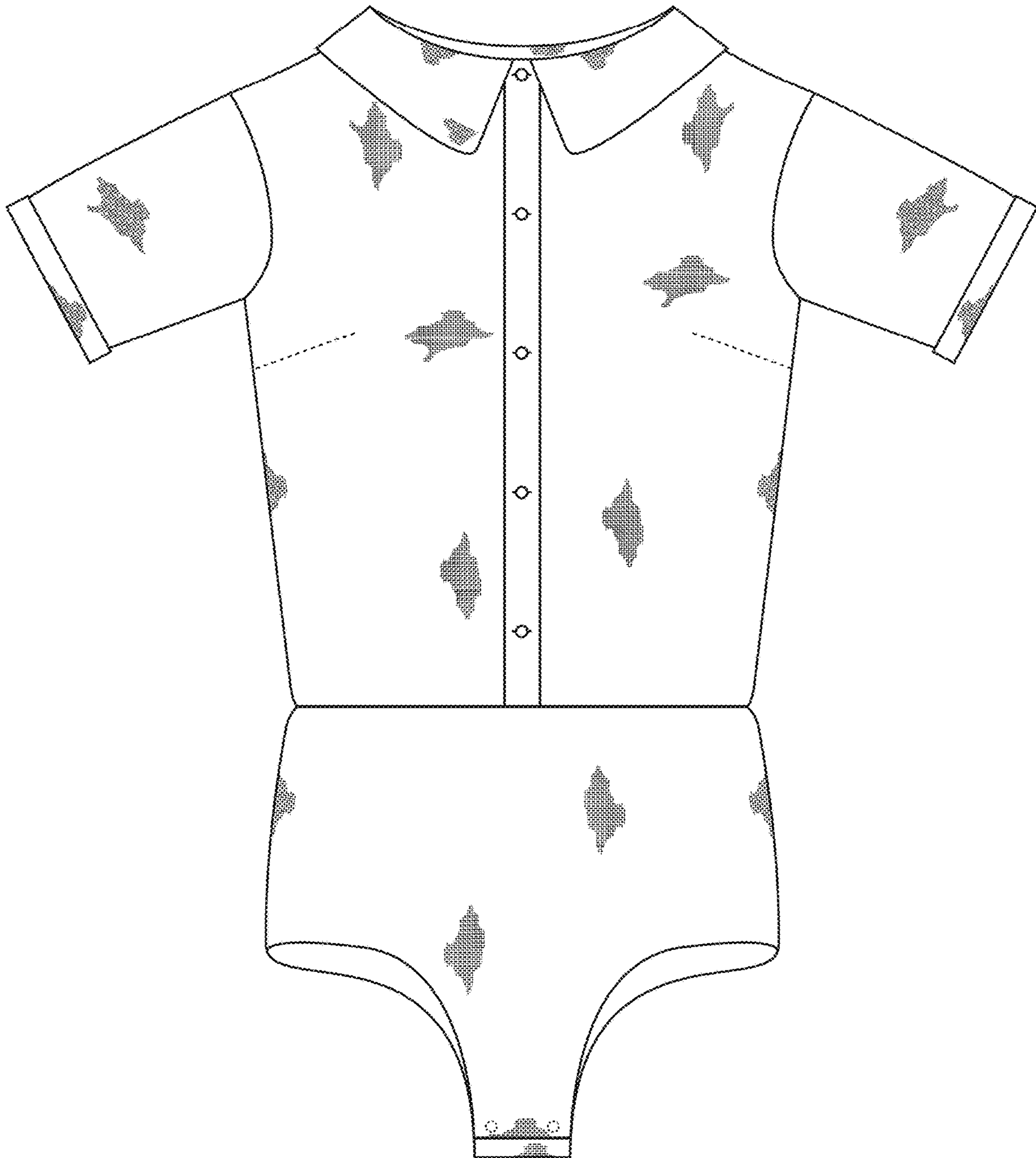

FIG. 1



**FIG. 2**



**FIG. 3**

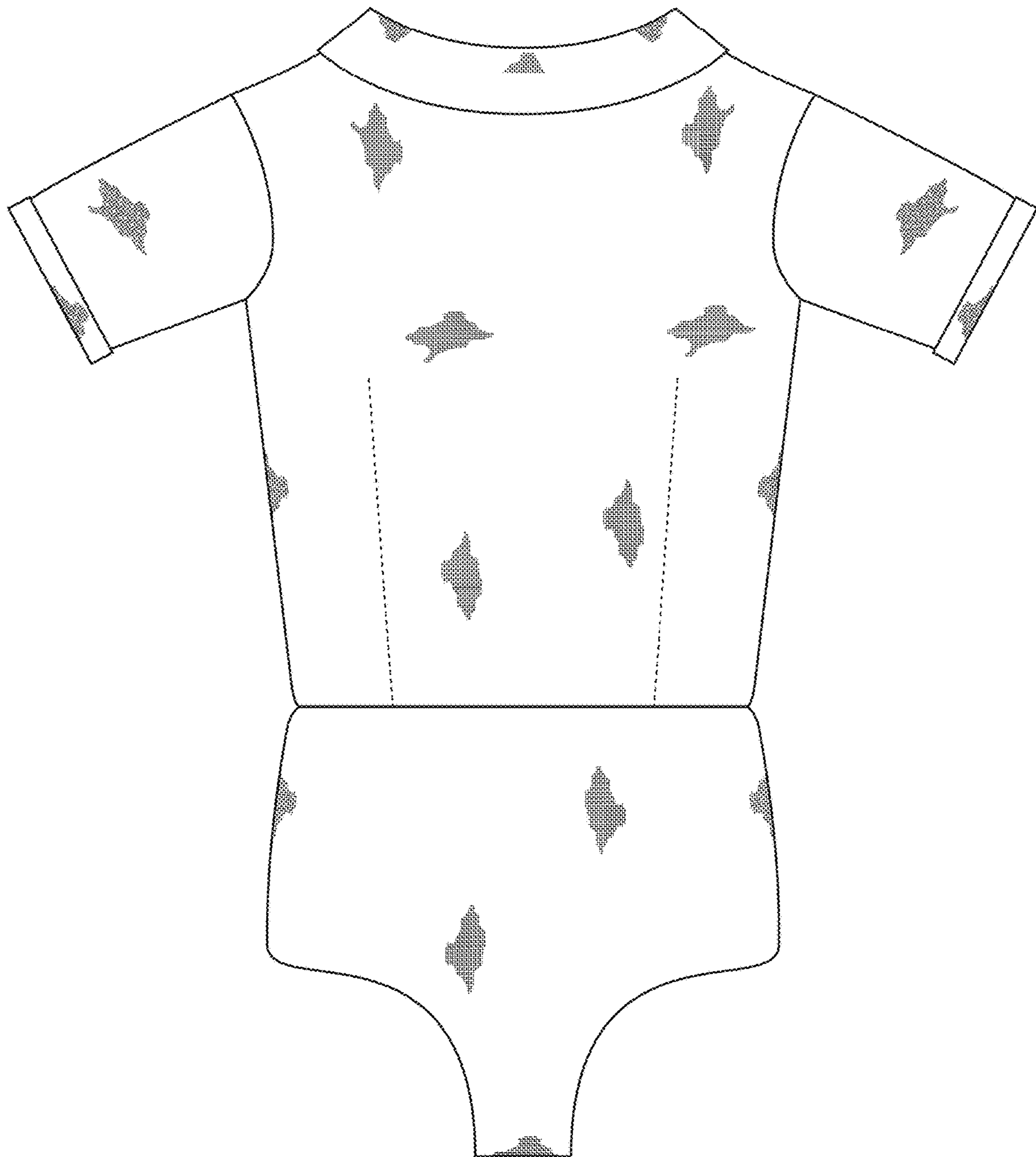

**FIG. 4**